SPECIAL EXTRA

The Irish Times.

PRICE TWOPENCE. DUBLIN, SATURDAY, AUGUST 25, 1923. VOL. LXV. NO. 20,708.

IMPROVEMENT IN RAIL SERVICE.

COUNTRY CUSTOMERS CAN NOW FEEL SURE OF HAVING THEIR ORDERS PUNCTUALLY RETURNED.

PRESCOTT'S DYE WORKS,

CORK DUBLIN LIMERICK. (5)

Births, Marriages, and Deaths (which in all cases must be authenticated), 3 lines, 20 words, 2/6; each additional line of 7 words, 8d.

Irish Times 'Phone Numbers.—Dublin—5036 and 5037; Belfast—1787; London—Central 4550. Belfast Office—108 Royal Avenue; London Office—89 Fleet Street.

ROLL OF HONOUR.
1914-1918.
IN MEMORIAM.

ANDERSON—Darling Saint, Major, M.C., R.F.A., killed in action August 25th, 1918, after 3 years and 8 months gallant service, aged 28. "A wound that time can never heal."

LOWRY—In loving memory of Joseph Ewart Lowry, Second Lieutenant, Royal Irish Regiment, killed in action 25th August, 1918.

BIRTHS.

KINGHAN—August 20, 1923, at Little Buckland, London rd., Maidstone, to Alice, wife of Major R. W. Kinghan, M.C., a daughter.

LEYDEN—August 20, 1923, at Whitestown, Greenore, Co. Louth, to Mr. and Mrs. J. Leyden, a daughter.

McCARTHY—August 10, 1923, at 5 St. Brendan's rd., Drumcondra, to Mr. and Mrs. Charles McCarthy, a son.

McKEE—August 19, 1923, at Private Nursing Home, Clarendon st., Londonderry, to Mr. and Mrs. H. McKee, a daughter.

MURPHY—August 20, 1923, at Bishopsland, Kildare, the wife of James J. Murphy, of a son.

SIBERRY—August 22, 1923, at "Cruachain," Abbeyside, Dungarvan, the wife of Charles E. Siberry, of a son.

SLEEMAN—August 17, 1923, at 10 Hillside av., Exeter, to Mr. and Mrs. Franklin Marwood Sleeman (née Geoffroy), a daughter.

WARREN—August 21, 1923, at 4 Northbrook Villas, Ranelagh, Dublin, to the wife of John Warren, a daughter.

MARRIAGES.

COLLINS and NEILL—August 22, 1923, at St. Mark's Church, Portadown, by Rev. Canon Moeran, M.A., Rector, Hugh Morrison Collins, youngest son of the late John and Mrs. Collins, Mill View, Mount Norris, Co. Armagh, to Annie, eldest daughter of Mr. and Mrs. John Neill, 32 Montagu st., Portadown, and formerly of Edgeworthstown, Co. Longford.

DELMEGE and LEADER—August 22, 1923, at Kilmurry Church, Co. Limerick, by the Rev. Canon T. R. Robertson, assisted by the Rev. J. Westropp, Rector of the Parish, Captain J. C. R. Delmege, son of the late Captain James O'Grady Delmege, Castle Park, Co. Limerick, to Violet Eustace, youngest daughter of Harry Leader and Mrs. Leader, late of Mount Leader, Co. Cork.

HEMMINGWAY and HOLMES—August 22, 1923, at Sandford Church, by the Rev. W. Nesbitt Harvey, M.A., Douglas Lennox Hemmingway, B.A., elder son of William and Alice Hemmingway, of Harginatch, to Eva Margaret, elder daughter of Mr. and Mrs. Holmes, 31 Moyne rd., Rathmines.

HEWSON and RYAN—August 8, 1923, at St. Columba's Church, Drumcondra, Dublin, by Rev. P. Hewson, Adm., Knockmore, Ballina, assisted by Very Rev. W. J. Greaney, Adm., V.G., Ballina; Rev. Fr. McGrath, Iona rd.; Rev. Fr. Keane, C.C., Ranelagh; Rev. P. O'Brien, SS. Michael and John's; Rev. Fr. Fennelly, Holy Cross College; Rev. Fr. McKenna, Dromod; Rev. Fr. Flynn, Longford—George C. Hewson, Ph.C., M.P.S., Ballina, son of Mrs. Hewson and the late Patrick Hewson, Ballina, to Florence Aloysius Everard (Florrie), daughter of Thomas and Mrs. Ryan, 234 Clonliffe rd., Drumcondra, Dublin.

HOLMES and HEWITT—August 1, 1923, at Kilbride Church, by the Rev. Canon Price, M.A., William Edward Holmes, M.B., Ministry of Pension Hospital, Hendingley, Yorkshire, younger son of Mr. and Mrs. Holmes, 31 Moyne rd., Rathmines, to Emily Sylvia, youngest daughter of the late Mr. R. Fenton Hewitt and of Mrs. Fenton Hewitt, The Dargle, Enniskerry.

HOWE and MAUNSELL—August 22, 1923, at Christ Church, Bray, by Rev. Lionel Howe, M.A. (brother of the bridegroom), assisted by Rev. P. Colthurst, M.A., and Rev. John Cooper, M.A., Ivan A., second son of Mr. and Mrs. Randall A. Howe, Sydenham Villas, Bray, to Viola May, only daughter of Major Arthur Munro Maunsell and Mrs. Maunsell, 10 Galtrim rd., Bray.

SHAW and MALONEY—July 31, 1923, at the Catholic University Church, St. Stephen's Green, Dublin, with Nuptial Mass and Papal Benediction, by the Rev. J. Kelly, Adm., Mullingar, assisted by Rev. J. Dwyer, C.C., University Church; Rev. P. J. Eus. Byrne, Provincial S.M.; Rev. T. Sutton, C.SS.R.; Rev. W. Meighan, Rev. M. Waymes, Rev. J. McCormack, Rev. J. Finnegan—Joseph A. Shaw, Solicitor, youngest son of the late Joseph and Mrs. Shaw, Mullingar, to Hilda Maloney, B.D.S., only daughter of the late Patrick Maloney, Lawnwood, Handsworth Wood, Birmingham, and Mrs. Maloney, 5 Mount st. Crescent, Dublin.

(CONTINUED ON NEXT COLUMN.)

(CONTINUED FROM PREVIOUS COLUMN.)

DEATHS.

ANNOUNCEMENTS received late for insertion in this Column will be found on Page 6.

BENSON—August 19, 1923, at the residence of her brother-in-law at Lewes, Sussex, Dorothea, wife of Sir Hawtrey Benson, M.D. Funeral (private) at Mount Jerome. No flowers, by request.

BLEAKLEY—August 23, 1923, at his residence, 5 Hargrave tce., Terenure rd., and of Main st., Dundrum, Co. Dublin, William Maunsell Bleakley, M.P.S.I., the youngest son of the late Rev. David R. Bleakley, M.A., Rector of Ballycommon, Queen's Co. Funeral arriving Mount Jerome this (Saturday) morning at 10.30 o'clock.

DOHERTY—August 23, 1923, at 9 Upper Gartville av., Rathgar, George Delmege, fourth son of the late G. J. Doherty. Funeral strictly private. American and Canadian papers please copy.

GRAHAM—August 24, 1923, at a Nursing Home in Dublin, Rev. Andrew Graham, Rector of Lettermacaward, Co. Donegal. Funeral arrangements later.

GREENAWAY—August 24, 1923, at his residence, Erne House, Greystones, Thomas Greenaway. Funeral private.

MASTERSON—At her residence, 8 Corrig av., Kingstown, Mary Alicia, eldest daughter of the late William Masterson. R.I.P. Funeral private.

MORIARTY—August 24, 1923, Amy, beloved wife of L. C. Moriarty, 4 Iona Drive. Requiescat in pace. Funeral private. No flowers, by request.

RYALL—August 22, 1923, at Chelmsford rd., Catherine, wife of the late George Ryall, of New Park, Cashel, and Riversdale House, Thurles.

TACKABERRY—August 24, 1923, suddenly, Margaret Tackaberry, the beloved wife of Nathaniel Tackaberry, 1a Bayview av., Dublin. Deeply regretted by her sorrowing husband and sons. "Thy will be done." Funeral arrangements later.

WOOD—August 6, 1923, suddenly, at St. Paul's Vicarage, Geelong, Australia, Lizzie (née Clarke), dearly-loved wife of Rev. W. Edgar Wood, LL.B., late of Cork. "Thy will be done."

IMPORTANT.—As announcements for this column, if posted on Saturday, cannot reach this office in time for Monday's paper, they should be sent by telegram.

ACKNOWLEDGMENTS.

Mrs. Edward Carte, Mr. W. M. Carte, and the **Misses Carte**, Dalkey, return very sincere thanks to all kind friends who sympathised with them in their recent sad bereavement.

Mrs. Scanlon, 30 Tullow st., Carlow, desires to return grateful thanks to all kind friends who sympathised with her on the death of her dear husband, and trusts each will accept this acknowledgment, as it is impossible to reply individually; and also for the beautiful wreaths sent.

IN MEMORIAM.

AMBROSE—Second Anniversary—August 25—In ever-sorrowing memory of Katherine Nicholson Ambrose, of Crobally House, Tramore, Co. Waterford, daughter of the late James Going, M.D., Mullinahone, Co. Tipperary. Missed beyond expression. "Whosoever will, let him take the waters of life freely."

ARNOLD—Second Anniversary—In ever-loving and undying memory of our darling sister, Sara, who died at her residence, Cappoquin, on the 26th August, 1923.
Peace, perfect peace, with loved ones far away,
In Jesus' keeping we are safe and they.

COLLEY—First Anniversary—In sad and loving memory of my dear son, Alfred Leo Colley, killed at The Thatch August 26, 1922. R.I.P. On whose soul, Sweet Jesus, have mercy. Masses offered in the Pro-Cathedral and Berkeley rd. to-morrow (Sunday) and Monday for the happy repose of his soul. Sadly missed by his sorrowing mother, brothers and sisters.

COMMINS—In affectionate remembrance of Adeline Victoria ("Della"), who passed away 25th August, 1920. "Thy will be done."—B.

LLOYD—Eighth Anniversary—In ever-loving memory of our dear "Grannie," who was called Home August 26th, 1915.
Their voice, their touch, their smile—
Those love-springs flowing o'er—
Earth for its little while
Shall never know them more.
Inserted by her sorrowing grandchildren, "Sefton," Lindsay rd., Glasnevin.

McREAVY—In fond and loving memory of our dear father, T. W. McReavy, of Black Abbey, Adare, who died August 26th, 1922.

MURRAY—In everlasting remembrance of my loved brother, George Joseph Murray, who died on the 26th August, 1922. Always missed by his sorrowing and devoted sister, Caroline Georgina Murray. Grant him, O Lord, eternal rest.

PEAT—In ever-loving memory of Eleanor Florence Peat, who entered into rest August 25, 1905. Never forgotten. "For the righteous shall be had in everlasting remembrance."

STRINGER—In ever-loving memory of my dear husband, George, who entered into rest 25th August, 1919, at his residence, 18 Sandford av., S.C. rd. "The righteous shall be in everlasting remembrance." Inserted by his loving wife and daughters.

'Phone—276. NICHOLS' 'Phone—276.
FUNERAL AND CARRIAGE ESTABLISHMENT, Lombard street (Westland Row). Coffins, Hearses, and Every Requisite. Economy and Punctuality.

FUNERAL REQUISITES OF EVERY DESCRIPTION.
WALLER,
49 and 50 DENZILLE STREET (Merrion square).
SALOON MOTOR HEARSE.
'Phone—131. Private Mortuary. Wires—"Undertaker, Dublin."

MISCELLANEOUS.

COUNTY DUBLIN ELECTION, 1923.
URGENT.
BARRY and GOOD, the Business Candidates, urgently appeal to all Supporters who have Motor Cars, and who are willing to assist on Monday Next, to communicate immediately to any of the following addresses:—
62 DAWSON STREET, DUBLIN.
20 RATHGAR ROAD, RATHMINES.
24 LOWER GEORGE'S ST., DUN LAOGHAIRE.
164 PEMBROKE ROAD.
A number of Voters will, owing to distance, incapacity, etc., be unable to reach the Polling Stations unless conveyance is provided. The recording of these Votes will probably be the means of securing the Election of the Business Candidates.
DAVID BARRY,
JOHN GOOD.
Telephone 5280.
Published by M. Good, LL.D., Election Agent, 62 Dawson street, Dublin.

A BUSINESS man proceeding to France, Belgium, Germany, early in September, with high-class introductions to best wholesale houses, is prepared to accept a limited number of commissions in any line.—"Z 4747, Agent," this office.

NATIONAL CASH REGISTER, 4-Drawer, 9 Total; as new; cost £280. A bargain to prompt purchaser.—Swain, 151 Thomas st., Dublin.

MANAGER Wanted for Farm in Co. Cavan middle of October; thorough knowledge of tillage and dairying required; must be good accountant. Applications and copies of testimonials by post to Messrs. Baker, Ringwood, and Gordon, Solicitors, 5 Clare street, Dublin.

A DESIRABLE conveniently-situated Residence, Ranelagh; detached, newly built, two storeys, without basement; garage, good garden; long lease, low head rent; possession. Price £3,000. Open to offer
JAMES H. NORTH and CO., Agents, 110 Grafton street.

DUBLIN PROPERTY MARKET.
See our Auction Columns, Last Page.
BATTERSBY and CO., Auctioneers.
39 Westmoreland street, Dublin.

"TAMILESE," the Tea for FLAVOUR. Packed in ¼, ½, and 1lb Packets. Ask for it.

JOHN C. PARKES, and Sons, Ltd., DUBLIN. | CEDAR CYLINDER CHURNS. END-OVER-END BARREL CHURNS

MOIRA RESTAURANT, TRINITY STREET (COLLEGE GREEN). Two minutes from Trinity College. Charcoal Grill. P. NUGENT, Proprietor.

ELVERY AND CO., LTD.
WE MAKE HORSE-LOIN COVERS.
ELEPHANT HOUSE, DUBLIN, CORK & LONDON.

BROOKS, THOMAS, AND CO., LTD., DUBLIN. | BUILDING MATERIALS. IF DOING BUILDING OR REPAIRING WORK, WE WOULD ESTEEM YOUR ORDERS FOR THE MATERIALS.

"DRINK 'CAPITAL' Tea when you're tired, but you'll never get tired of drinking 'CAPITAL' Tea."

ASK your Grocer for, and insist on getting, ANNE LYNCH'S TEA.

POWELL'S POTATO DIGGERS. | KENNAN'S, Fishamble St., Dublin.

WHERE TO DINE. HYNES' RESTAURANT, 35 DAME STREET. All Trams Pass Door. DINNERS. LUNCHEONS. TEAS. Open Sundays, 2 to 5. J. T. DENHAM, Proprietor.

GILLETTE Razor Blades Sharpened while you Wait, 1d. each. Booth Brothers, Ltd., Stephen street, Dublin.

OBITUARY ADVERTISEMENTS CONTINUED.

MOTOR FUNERALS SUPPLIED.
MILLER & CO., BRAY.
MOTOR HEARSE. MOTOR AMBULANCE.
Telegrams—Collier, Bray.

RAMSAY, 'Phones: 1159 B.B. 491. Florists to H.M. the King. 59 NASSAU ST. | WREATHS, FLORAL DESIGNS. Telegrams: Violets, Dublin. Nurseries, Ballsbridge.

WATSON'S WREATHS. | Telegrams—"Quickness, Dublin." Tel.—2572. Nurseries, Killiney. WATSON'S, 31 NASSAU ST.

SAY IT WITH FLOWERS.
M. & G. JAMESON,
FLORISTS,
21 NASSAU ST., DUBLIN.
'Phone 1367. Telegrams: Shamrock, Dublin.

WREATHS, BOUQUETS,
FRUIT, VEGETABLES, AND FLOWERS.
GRAY'S, 19 WICKLOW STREET.
Phone 4342.

MISCELLANEOUS.

THE 11.9 STAR 4-Seater is well worth your inspection; high-class coach work and all weather equipment; cannot be beaten. Price £465. JOHN HUTTON and SONS, LTD., 2 DAWSON STREET.

WOLSELEY 10 h.p. Light Four-seater, Delivery from stock. Price £480.—Grafton Motor Co., 43 Grafton street, Dublin.

FORD Parts and Ford Plant—Ford Service. AUTOCARS (IRELAND), LTD., Chatham st., Dublin. Authorised Ford and Fordson Dealers.

MORRIS CARS. Good delivery of all Oxford and Cowley Models.—G. A. Brittain, Ltd., Hatch st.

FOR FORD CARS AND SERVICE. R. W. ARCHER and CO., 65 Lower Mount st.

ASHENHURST, Williams and Co., Ltd., Store st., Dublin, Sell Leyland Lorries and Trojan Cars.

COMMER CARS can be depended upon. Concessionaires for Ireland.—Co. Wicklow Garage and Motor Touring Co., Main street, Bray.

£375 PLUS Freight will secure immediate delivery from stock of the wonderful Six-cylinder OAKLANDS TOURING CAR. Test it.—LINCOLN MOTOR CO., LINCOLN PLACE.

FORD CARS, VANS, TRUCKS, For Immediate Delivery, SMITHFIELD MOTOR CO., Ltd., Smithfield, Dublin.

WANTED, Assistant Superintendent to Owner of large house; must be trained nurse.—T 1860, this office.

THANKS.

MRS. SMILEY desires to return her grateful thanks to the members of the Masonic Order who so very kindly elected her grandchild, Hilda Jean Scott, to be a pupil of the Masonic Girls' School.

GRAFTON STREET—Lease of Premises for Sale; very low rent; will be Sold cheap. Apply Forbes, 54 Grafton street.

FOR SALE.

BEAUTIFUL ÆOLIAN, Only requires slight repairs, Together with many Rolls of Best Music. Apply T 1829, this office.

FOR SALE fine House in Fitzwilliam square. Immediate possession. No outlay necessary.—T 1807, this office.

BRAY—SHOPS and RESIDENCES. Two excellent Properties for Sale, with possession. Premier positions for energetics.—ARTHUR JONES and SON, Auctioneers, Greystones One.

BY JOVE, Sammy, you're a great bowler this weather. Indeed, I'm not. This is an old suit I had cleaned by the Dartry Dye Works, Dublin.

THEFT of Motor Cars Insured.—E. and H. REID'S OFFICES, 118 GRAFTON STREET. Best Rates and Assistance.

LLOYDS—RIOT INSURANCES.
Merchandise at Ports...... 5/- % One Month.
Motors (including Theft)... 25/- % Three Months.
IMMEDIATE COVER.
Telegrams—Safeguard. 'Phone—367.
ALAN B. KIDD and CO., LTD., 14 DAWSON STREET, DUBLIN.

IRELAND'S WEEKLY SPORTING PAPER.—The "IRISH FIELD," published every Saturday, contains all the latest Racing News, Programmes, and Selections. Also Special Articles and Reports on Cricket, Tennis, Golf, Yachting, Angling, Motoring, Swimming, Boxing, Rowing, etc. Official organ of the Irish Kennel Club. At all Newsagents. Price 2d. By post 13/- yearly, post free.

TULLAMORE—The "Irish Times," the "Weekly Irish Times," and the "Irish Field" can be had immediately after the arrival of the trains from Mr. M. F. Gorry, Harbour street.

SAFETY Razor Blades re-Sharpened, all makes, from 1/- doz., post extra.—Thompson, Cutler, Nassau street.

MONEY—The Highest Advances to be obtained in Dublin on Jewellery, Silver Plate, Furniture, and valuable Chattel Property of every description at the First Class Money Office, 85 MARLBOROUGH STREET. 85

PRETTY WALL PAPERS.
All the best designs and newest Colourings. Patterns by post or from your Decorator.

DOCKRELL Limited, Dublin.

GARDEN TOOLS, LAWN MOWERS. THOMAS HENSHAW and CO., LTD., 4-12 Christchurch place.

INCOME Tax Recovered, Returns filled, Super Tax Statements prepared.—J. T. Wallace, Expert, 10 Nassau street, Dublin. 'Phone 1585.

CARSON'S "VITROLITE."—The Paint for greenhouses and outside work.—Carson's, 22 Bachelor's Walk, Dublin.

INCOME Tax Expert—Please refer to F. Rainsford, B.A., 3 Dawson street, Dublin. Advice free.

FURNITURE AND CARPETS.
IMMENSE VARIETY, AT MODERATE PRICES.
PIM BROTHERS, LTD., EXCHEQUER ST., DUBLIN.

FRENCH BURGUNDY WINES.

	Per Dozen.
MACON, 2nd Growth, 1920	30/-
MACON, 1st Growth, 1920	36/-
MACON, 1st Growth, 1919	42/-
BEAUJOLAIS, 2nd Growth, 1920	36/-
BEAUJOLAIS, 1st Growth, 1920	42/-
BEAUNE, 1st Growth, 1919	54/-
MOULIN A VENT, 1st Growth, 1919	54/-
NUITS, 1919	54/-
COTE DE NUITS, 1916	60/-
MONTHELIE, 1916	64/-
SAVIGNY, 1916	66/-
BOURGOYNE, SUPERIOR, 1919	60/-
POMMARD, 1st Growth, 1919	72/-
POMMARD, 1st Growth, 1917	78/-
NUITS ST. GEORGE'S, 1st Growth, 1917	84/-
ALGERIAN BURGUNDY, 1920	24/-

KELLY BROTHERS, LTD., 39 UPPER O'CONNELL STREET, DUBLIN.

BEVERLY SMYTH & SONS.
REMOVALS & STORAGE.
MOTOR VANS, MOTOR LORRIES.
Telephone—Dublin, 207. Telegrams—Beverly, Dublin.
30 SOUTH ANNE ST., DUBLIN.

FINE CHEMICALS, LIMITED.
(IN LIQUIDATION),
40 MARY STREET, DUBLIN.

MACHINERY AND PLANT TO BE SOLD.
STEAM JACKETTED PANS, BOILER AND ENGINE, VARIOUS UTENSILS AND VESSELS, EARTHENWARE JARS, BARRELS, BOTTLES, etc.
Apply to the Liquidator. Can be inspected between 10 and 12 o'clock. K.A.A.

FARMERS who are regular producers of Milk, Eggs, Butter, Bacon, etc., are invited to communicate with advertiser for the purpose of organising continuous supplies for English Market. Large quantities required. Cash sales only. Communicate first instance, giving full details of produce available, Box No. H 560, Irish Times Branch Office, Fleet street, London, E.C.4.

ALL Travelling Goods, Bags, Suit Cases, Trunks, Fishing, Golf, Lawn Tennis, Footballs, Croquet.—William A. Moore, 7 Aston's quay, Dublin.

MONEY Lent by Post, from £30 to £5,000 on Note of Hand alone, without security, to ladies or gentlemen, strictly private. No charge whatever if Loan be not granted. Apply SECRETARY, The City and County Private Finance Co., Ltd., 12 South Leinster street, Dublin.

INSURANCE.
RIOT AND CIVIL COMMOTION RISKS Placed at Lowest Rates at Lloyd's.
STRIKE—Merchandise on Quays or in Sheds covered against all Risks.
All Classes of Insurance effected.
'Phone 1009. RAMSEY & RAMSEY, 32 Nassau st., Dublin. Insurance Brokers.

BELFAST READERS.
THE IRISH TIMES is due to arrive in Belfast at 9.5 a.m. each day. If your copy is not delivered within a reasonable time please communicate with our Local Office, 108 Royal Avenue, Telephone—Belfast, 1787.

FASHION CHANGES.—The New Styles (illustrated). See the Woman's Page of the "WEEKLY IRISH TIMES." On Sale to-day. Price twopence.

SHIPPING.

WHITE STAR—DOMINION LINE.
BELFAST—CANADA.
Doric ....Sat., Sept. 1 Doric.......Sat., Sept. 29
Regina....Sat., Sept. 15 Regina......Sat., Oct. 13
LIVERPOOL—QUEBEC—MONTREAL.
†Doric.....Fri., Aug. 31 †Regina....Fri., Sept. 14
Canada....Sat., Sept. 8 †Doric......Fri., Sept. 28
†Calling Belfast.

WHITE STAR LINE.
ROYAL & UNITED STATES MAIL STEAMERS.
MAJESTIC (56,551 tons),
The Largest Steamer in the World.
Passenger and Cargo Sailings.
SOUTHAMPTON—CHERBOURG—NEW YORK.
*Canopic...Sat., Aug. 25 Homeric..Wed., Sept. 5
Olympic...Wed., Aug. 29 Majestic...Wed., Sept. 12
*Via Halifax, N.S.—Cabin and 3rd Class Passengers only.
LIVERPOOL & COBH (Queenstown) TO NEW YORK.
Celtic......Sat., Aug. 25 Cedric......Sat., Sept. 8
Baltic......Sat., Sept. 1 Adriatic...Sat., Sept. 15
LIVERPOOL—BOSTON,
Via Cobh (Queenstown).
‡Haverford Sat., Aug. 25 ‡Celtic .....Sat., Sept. 22
‡Celtic .....Sat., Aug. 25 ‡Haverford.Wed., Sept. 26
‡Calling Glasgow, instead of Queenstown.
§Passengers only.
LIVERPOOL—PHILADELPHIA,
Via Cobh (Queenstown) and Boston.
§Haverford Sat., Aug. 25 §Haverford Wed., Sept. 26
*Norwegian Wed. Aug. 29 §Haverford Wed., Nov. 7
*Not calling at Queenstown. Cargo only.
§Calling Glasgow instead of Queenstown.
For further particulars apply White Star Line, Liverpool, Southampton, Bristol; Union Chambers, 63 Temple Row, Birmingham; London, 1 Cockspur street, S.W.1, and 38 Leadenhall street, E.C.3. Local Agents—A. W. Hewett, 15 D'Olier street, Dublin; T. Cook and Son, Grafton street, Dublin; S. Graham Corbett, 18 Lower Ormond quay, Dublin; Joseph and Son, Cork; Martin McNulty, The Emporium, Knox street, Ballina; R. P. Kent and Co., Rathdowney; W. Russell and Co., Dundalk; Thomas Reilly and Sons, Balla, Co. Mayo; M. P. Riordan and Co., 62 O'Connell street, Limerick; William Greene and Sons, Arklow; J. E. O'Neill, Main street, Maghera.
WHITING & TEDFORD,
31 AND 33 VICTORIA STREET, BELFAST.
SCOTT & CO. (QUEENSTOWN), LTD., COBH (QUEENSTOWN).

COMMONWEALTH GOVERNMENT LINE.
FASTEST TO AUSTRALIA.
TO FREMANTLE, PERTH, ADELAIDE, MELBOURNE, SYDNEY, AND BRISBANE.
PASSENGER AND CARGO SERVICE,
VIA SUEZ AND COLOMBO.

New Twin-Screw Steamers.	Tons.	LONDON.
ESPERANCE BAY	13,850	28th August
MORETON BAY	13,850	11th September
JERVIS BAY	13,850	9th October
LARGS BAY	13,850	30th October
HOBSON'S BAY	13,850	27th November

Unsurpassed Third-Class Accommodation.
For passage particulars apply to Australia House, Strand, W.C. 2.
INTERMEDIATE CARGO SERVICES.
TO FREMANTLE, PERTH, ADELAIDE, MELBOURNE, BEAUTY POINT HOBART, SYDNEY, and BRISBANE.
Calling at Newcastle, N.S.W., if inducement offers.

Steamer.	Swansea	Newport or Avonm'th	L'pool.	Glasgow
(B) BOONAH	Sept. 1	Sept. 4	Sept. 6	Sept. 13
(A) BARAMBAH	Sept. 29	Oct. 2	Oct. 6	Oct. 11
(B) BOORARA	Oct. 27	Oct. 30	Nov. 3	Nov. 8

Steamer.	Middlesbrough	Hull.	London.
*GILGAI	—	—	Aug. 28
(A) PARATTAH	Sept. 12	Sept. 15	Sept. 25
(B) CALULU	Oct. 10	Oct. 13	

(A) Excluding Fremantle, Perth, and Brisbane.
(B) Calls Beauty Point and Hobart, if inducement offers.
*Definitely calling at Newcastle, N.S.W.
FREIGHT BROKERS:—Leopold Walford Transports, Ltd., 41 Donegall Quay, Belfast; Turner Davidson and Co., Ltd., 41 St. Mary Axe, London, E.C. 3.

UNION-CASTLE LINE TO SOUTH AFRICA, WEST AND EAST AFRICA.
ROYAL MAIL SERVICE,
SERVING THE CAPE, NATAL, TRANSVAAL, RHODESIA, MOZAMBIQUE COAST, BRITISH EAST AFRICA (KENYA COLONY), ANGOLA, SOUTH WEST AFRICA, MAURITIUS, etc.
For further information apply to the Head Office, 3 Fenchurch street, London, E.C. 3, or to Dublin to Thomas Cook and Son, A. W. Hewett, and The British and Irish Steam Packet Co., Ltd.

SHIPPING.

ELLERMAN
CITY—HALL—BUCKNALL LINES.
EGYPT-INDIA-CEYLON.
SOUTH AFRICA.
STRAITS, CHINA, AND JAPAN.
Frequent Service of Fast Passenger Steamers. Excellent Accommodation for 1st and 2nd Class Passengers at Moderate Rates.
For Sailings and all information apply London—104-6 Leadenhall street, E.C. 3. Hall and City Lines, Tower Buildings, Liverpool. Geo. Smith and Sons, Glasgow.

FRENCH LINE. C.G.T.
PLYMOUTH DIRECT TO NEW YORK
and vice versa.
PARIS ....Sept. 1 | LAFAYETTE..Sept. 15
FRANCE ....Sept. 8 | PARIS ....Sept. 22
PLYMOUTH TO COLON,
WEST INDIES, TRINIDAD, and SPANISH MAIN, and vice versa.
Pellerin De Latouche, Sept. 17. FLANDRE Oct. 15
Apply Cie. Gen. Transatlantique 22 Pall Mall, S.W. 1.

ANCHOR LINE
TO UNITED STATES.
ANCHOR-DONALDSON LINE
TO CANADA.
LONDONDERRY TO NEW YORK.
First sailing of
New T.S.S. "CALIFORNIA," Saturday, August 25th.
CALIFORNIA...Aug. 25 TUSCANIA ....Sept. 22
CAMERONIA...Sept. 1 *CAMERONIA...Sept. 25
ASSYRIA ....Sept. 8 CALIFORNIA ...Sept. 26
COLUMBIA ......Sept. 20
*Calls at Boston to land Passengers.
LONDONDERRY TO QUEBEC AND MONTREAL.
SATURNIA .....Sept. 21 SATURNIA .....Oct. 20
LIVERPOOL TO GIBRALTAR, EGYPT, AND INDIA.
Saloon Service only. Rates on application.
For further information apply to local agents, or to 20 FOYLE STREET, LONDONDERRY.

BIBBY LINE (1ST CLASS ONLY)
FAST TWIN-SCREW MAIL OIL-BURNING STEAMERS SAILING FORTNIGHTLY.
MARSEILLES, EGYPT,
CEYLON, BURMAH, & SOUTHERN INDIA.
Liverpool to Marseilles, Port Said, Colombo, and Rangoon.
BIBBY BROS. and CO., 26 Chapel street, Liverpool; or 10-11 Mincing Lane, London, E.C. 3.

DUBLIN AND GLASGOW.
DUBLIN AND HEYSHAM
SAILINGS MEANTIME SUSPENDED OWING TO STRIKE.

BURNS & LAIRD LINES, LIMITED
71 and 73 NORTH WALL.
Passenger Office—16 Westmoreland street.
'Phone 1039. Telegrams—"Burnslaird."

SEA TRIPS AND TOURS.

ISLE OF MAN.
DUBLIN AND DOUGLAS.
AUGUST-SEPTEMBER SAILINGS.

	FROM DUBLIN. (Rogerson's quay).	FROM DOUGLAS.
Tuesday, Aug. 28	5 p.m.	8.30 a.m.
Friday, Aug. 31	5 p.m.	8.30 a.m.
Tuesdays, Sept. 4, 11, & 25	5 p.m.	8.30 a.m.
Fridays, Sept. 7, 14, & 21	5 p.m.	8.30 a.m.
Monday, Sept. 17	5 p.m.	8.30 a.m.

Descriptive Guide and Sailings FREE (Postage 2d.) from Thos. Cook and Son, A. W. Hewett, or Dean and Dawson (S. Graham Corbett), British and Irish Steam Packet Co. Tourist Agents, Dublin, or THE ISLE OF MAN STEAMPACKET CO., LTD. (Incorporated in I.O.M.), Douglas.

STARTING 26th Oct. in the P. & O. Narkunda, this magnificent Ship (16,000 tons) EMBARKS THE FOURTH ANNUAL ROUND THE WORLD PARTY, for Ceylon, Australia, New Zealand, Samoa, Fiji, Friendly Islands, Thursday Island, Philippines, China, Japan, Honolulu, California, and U.S.A., accompanied by that experienced world Traveller, Mr. EDWARD GRAY, F.R.G.S., F.R.I., Australia House, Strand, W.C.2, from whom the Descriptive Itinerary may be had.

Smoke
Peterson's Pipes
WORLD-WIDE REPUTATION
Sold everywhere
Manufactured by
Kapp & Peterson, Ltd.
DUBLIN

FAIRS.

THE LARGEST HORSE FAIR IN IRELAND.
TALLOW (CO. WATERFORD) GREAT ANNUAL HORSE FAIR
WILL BE HELD ON
MONDAY, SEPT. 3rd.
HIGH-CLASS HORSES IN ALL DEPARTMENTS.
EXCELLENT HOTEL, YARD, AND BANKING ACCOMMODATION.
P. J. HOGAN, Hon. Secretary.

ROSCOMMON FAIRS.
SHEEP ONLY—FRIDAY, 31st AUGUST.
CATTLE—SATURDAY, 1st SEPTEMBER.
H. I. McCOURT, Town Clerk.

LEGAL NOTICES.

IN THE GOODS OF JOSEPHINE MARY BYRNE, Deceased.

Pursuant to the 22nd and 23rd Vic., Cap 35, entitled "An Act further to amend the Law of Property and to Relieve Trustees," Notice is hereby given that all persons claiming to be Creditors, or to have any claims or demands upon, or affecting the estate of the said Josephine Mary Byrne, Deceased, late of 65 Waterloo road, in the County of Dublin, Spinster, who died on the 16th day of July, 1923, are hereby required to furnish the particulars (in writing) of such claims or demands, on or before the 20th day of September, 1923, to the undersigned Solicitors for Mrs. Frances O'Connell Leyne, the Executrix, to whom Probate was, on the 15th day of August, 1923, granted forth of the Principal Registry, King's Bench Division, Probate, of the High Court of Justice, Saorstat Eireann. And Notice is hereby further given that after the said 20th day of September, 1923, the said Mrs. Frances O'Connell Leyne will distribute the assets of the said deceased according to the rights of the parties interested, having regard only to the claims and demands of which they shall then have had notice.

Dated 24th day of August, 1923.
MAXWELL, WELDON and CO., Solicitors for said Executrix, 40 North Great George's street, Dublin.

TAKE NOTICE that JOSEPHINE MARY BYRNE, late of 65 Waterloo road, in the County of Dublin, Spinster, by her Will, bearing date the 19th day of February, 1921, proved by her Executrix, Mrs. Frances O'Connell Leyne, of Woodlock, Portlaw, Co. Waterford, on the 15th day of August, 1923, bequeathed the following charitable legacies, viz.:—

To the Society of Saint Vincent de Paul, in the Parish in which the Testatrix should be resident at her death, £50.

£50 for Masses to be said at Mount Mellaray, County Waterford, for the repose of her soul.

£100 to the Rev. Ernest Farrell for Masses for like purpose.

Dated this 24th day of August, 1923.
MAXWELL, WELDON and CO., Solicitors for said Executrix, 40 North Great George's street, Dublin.
To the Commissioners of Charitable Donations and Bequests for Ireland, and to others whom it may concern.

IN THE GOODS OF JOHN J. HEALY, late of Ashley, Greystones, County Wicklow, Deceased.

Any person having any claim or claims on the estate of the above-named Deceased is requested to furnish particulars of same (in writing) forthwith to the undersigned.

Dated this 22nd day of August, 1923.
JOHN J. McDONALD, Solicitor for the Executors, 116 Grafton street, Dublin.

FOR THE COMPLEXION.
DIXON'S "ARBUTUS" TOILET SOAP
IS UNRIVALLED.
PRICE 1/6 PER BOX.
Sample post free on receipt of post-card to Dept. B.
DIXON & CO.,
THE ERNE SOAP AND CANDLE WORKS, DUBLIN.

HORSES.

Wires—"Sewell's, Dublin." Telephone—474.
SEWELL'S, DUBLIN.
NEXT AUCTION AT THE REPOSITORY ON THURSDAY NEXT, AUG. 30th,
Commencing at 1.30 o'clock.
HUNTERS, HARNESS HORSES, POLO PONIES, HARNESS, etc., including—
To all whom it may concern.
Sold for price livery and expenses, Without Reserve,
The famous Jumping horse, Knockabout, about 7 years old, about 16.1 hands high; winner of numerous jumping prizes and several championships, including 1st Champion Wall, R.D.S., 1923, and 2nd ditto, 1923; also 1st Champion Wall, Belfast, and 1st Champion Wall, Omagh.
Also many other lots.

SEWELL, SON & SIMPSON (Ltd.)
AUCTIONEERS

MACKIE, BURNS & CO.,
Auctioneers, etc.,
30 PRUSSIA STREET, DUBLIN.
'Phone, 1146. Telegrams: Burns, Prussia street.
USUAL WEEKLY SALE on THURSDAY NEXT, 30th inst., commencing at 12 o'clock, of HORSES, PONIES, TRAPS and HARNESS.
Auctions of all classes conducted in Town and Country.
MACKIE, BURNS & CO.

TO HUNTING AND RACING GENTLEMEN.
W. R. BOX AND CO.,
NOTED SADDLERS AND HARNESS MANUFACTURERS,
Are Offering for Sale from To-day and during the month of September at 10 per cent. off their usual prices, for cash, a Surplus Stock of all kinds of Saddlery Goods, comprising New and Secondhand Saddles, Bridles, Horse Sheets, Bandages, Knee Caps, Brushes, Chamois, Sponges, Whips, Crops, etc.; Power and Hand Clippers, New and Secondhand Harness, Pony, Cob, and Full size. Full list on application, with stamped envelope for reply.
THE ONLY ADDRESS,
68 DAME STREET.

HORSES HARVEY'S HORSES
ACONITE POWDERS.
THE REMEDY for Chronic Cough, Defective Wind, Coughs and Colds, and Respiratory Troubles generally. Box of 6 Powders for Recent Cases, 3/-; Quarto of 4 Boxes for Chronic Cases, 11/6. Of most Chemists.

LEGAL NOTICES.

IN THE GOODS OF JOSEPH MALONE, late of 17a Sherrard avenue, in the City of Dublin, Carrier, Deceased.

Take Notice that on the expiration of eight days from the date hereof, I intend applying for Letters of Administration intestate to the estate of above Deceased.

ARCHIBALD CLARKE, Solicitor, 52 Upper Gardiner street, Dublin.
24th August, 1923.

A COMPLETE List of Election Candidates, with a Page of Photographs and Personal Notes appear in the "WEEKLY IRISH TIMES." On Sale to-day. Price twopence.

WATER TURBINES for any purpose.
CENTRIFUGAL PUMPS for any quantity.
AIR COMPRESSORS for any purpose.
Manufactured in Ireland by:—
ROBERT CRAIG & SONS (ENGINEERS) LIMITED,
York Street Engineering Works, St. [illegible]
ENQUIRIES INVITED.

We Stand by the Treaty
But Do Not Seek Office

WE seek your suffrage, not that we may assume office, but in order that commerce, industry, and agriculture, which constitute the very life of the nation, may not be neglected while "political" matters absorb the attention of the National Assembly.

We want to be there to HELP the government of the country.

WE HAVE NO POLITICAL FADS to foist on the country—only commonsense and practical business experience, for which there should be room in any parliament.

When great commercial problems arise in the years of development ahead, we believe that business men of long experience should be there to tackle them in a vigorous, business-like manner.

We are confident that UNEMPLOYMENT, HIGH TAXATION, HOUSE SHORTAGE, ETC., CAN BE OVERCOME by the application of business practice to national problems.

Note the names of the candidates in your constituency and give one of them your first preference vote.

DAVID BARRY.
General Manager, British and Irish Steampacket Co., Ltd.

JOHN GOOD.
Managing Director, J. and P. Good, Ltd., Builders and Contractors.

WILLIAM HEWAT.
Managing Director, Thos. Heiton and Co., Ltd.; Director, Dublin United Tramways Co., Ltd.

Vote for These
BUSINESS CANDIDATES

DAVID BARRY, JOHN GOOD — DUBLIN COUNTY

WILLIAM HEWAT — DUBLIN CITY Nth.

WILLIAM MacCABE, JAMES SHANKS — DUBLIN CITY Sth.

JAMES SHANKS.
President, Dublin Chamber of Commerce.

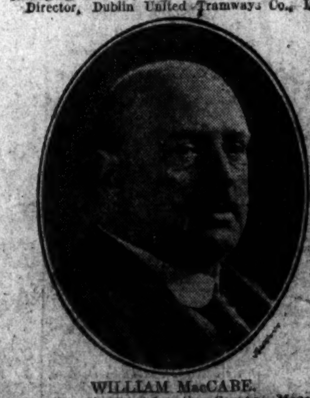

WILLIAM MacCABE.
Peace Commissioner for the County; Managing Director, Dublin Pure Ice and Cold Storage Co. Also largely interested in the Fish Trade.

McC.

Published on behalf of DAVID BARRY and JOHN GOOD by their election agent, M. GOOD, 62 Dawson street, Dublin, and on behalf of WILLIAM HEWAT, by his election agent, ARTHUR COX, 44 Lr. Abbey street, Dublin, and on behalf of WILLIAM MacCABE and JAMES SHANKS, by their election agent, T. J. GREENE, [illegible]

MOTOR MATTERS, BICYCLES, &c.

MOTOR CARS.

THE CALCOTT FAMOUS Ten 2/3 Seater. £325. Reliability, Quality, Value, and Delivery included. WALLEN, TRINITY STREET GARAGE.

AT Woods', Westland Row—B.S.A. Cars now further reduced, £365. T

COME AND TEST THE OAKLAND SIX-CYLINDER 5 SEATER at £375, plus freight. LINCOLN MOTOR COMPANY, LINCOLN PLACE, DUBLIN. T

MAXWELL CARS. "The Car which Glides." From £330, complete, plus carriage. KEATING AND LUNDY, 206 Great Brunswick st. X

OAKLAND CARS. 18.9 SIX CYLINDER 5 SEATER TOURING, £385, Delivered Dublin. BEST VALUE FOR MONEY. Sole Retail Agents: CUMMINS AND DILLON'S AUTO SERVICE, 4 LOWER ABBEY ST., DUBLIN. Phone, 4779. CHEVROLET CARS FOR IMMEDIATE DELIVERY.

8 H.P. ROVER CARS.
TWO SEATER £180
FOUR SEATER £190
COUPE (Self Starter) £240
DUTY FREE. PLUS CARRIAGE.
THE ROVER COMPANY, LTD., Showrooms:—LORD EDWARD STREET. T

NEW PRICES OVERLAND CARS.
STANDARD MODEL 4 .... £220
MODEL DE LUXE 5 SEATER £335
MODEL DE LUXE 2/3 SEATER £325
LANDAULETTE £475
ALL-WEATHER £465
Duty Free. Carriage extra.
R. CALLOW AND SONS, 44 WESTLAND ROW, DUBLIN. X

CHEVROLET CARS, price only £198, plus carriage. Distributors for Sligo, Mayo, Galway, Leitrim, Roscommon, and Donegal. SLIGO MOTOR & ENGINEERING CO., LTD., Sligo.

HAVE YOU SEEN THE ZEDEL CAR? Sole Concessionaire for Ireland: JOHN C. CATHCART, Wynnefield Motor Works, Rathmines, Dublin. T

MAXWELL CARS. "Finest value in the World." Immediate Delivery from the Sole Importers into Free State. F. M. SUMMERFIELD, LTD., 138 LOWER BAGGOT ST., DUBLIN. T

HIBERNIAN FIRE & GENERAL INSURANCE CO., LTD. Head Offices: 48/9 DAME ST., DUBLIN. INSURE MOTORS ON MOST FAVOURABLE TERMS. All Classes of Insurance undertaken.

AUCTION of Motors every Friday, 2.15 p.m., at the Nassau Motor Co. Showrooms, 25 Nassau street. Cars always on view. 2 Seater Cars required. T

ANGUS Sanderson, £395; marvellous value.—Thompson's, 8 Shaw street, Dublin. 21 F

AUTOCRAT Four Seater, 11.9 h.p., splendid condition, bargain, £145.—58 Ranelagh road. 21 F

AUSTIN Twenty, self starter, electric light, two spare wheels, new tyres and tubes, luggage carrier; condition practically as new; price £210 for quick sale.—T 1590, this office. 22 A

A 20 H.P. Daimler Landaulette, 1916, little used; electric light; guaranteed perfect order; suitable hire or any work; offers.—T 1714, this office. 23 B

ADVICE on Purchases, Sales, Repairs, Running Costs. Expert Tuition.—John H. Reeves, A.M.I.A.E., 86 South Circular road, Kilmainham. 14 X

CITROEN Cars—Delivery from Stock, at Jack Healy's Depot, Dunbar st., Cork. 16 19

CASE 5 cylinder Tourer, new, exceptional bargain.—Thompson's, 8 Shaw street, Dublin. 21 F

CADILLAC Touring Car for Sale; 8 cylinder, 7 seater, self starter; in splendid order; moderate.—T 1504, this office. 21 F

DE Dion Cars in stock, immediate delivery.—Thompson's, 8 Shaw street, Dublin. 21 F

DAIMLER Landaulette, Bosch magneto, 5 detachable wheels, speedometer, lamps, horn, £100; no offers.—Hobson, 5 Conyngham road. 22 A

DARRACQ Two Seater, complete, newly overhauled, owner driven; perfect order; any trial given; bargain, £80. Apply G., Club, Naas. 21 D

FLANDERS 4 Seater Touring Car, £100.—Thompson's, 8 Shaw street, Dublin. [illegible]

FORD Tourer, with detachable Davidson Limousine top, 4 Hassler shock absorbers, Mallory timer ignition, Pickavant auxiliary oil tank with gauge, aluminium running boards, nickel radiator and lamps, Duco wing lamps, spare rim and tyre, cost £330 last year, all perfect and in good running order, owner driven, a very smart covered car for any use, price £160; also Ford Tourer, November, 1920, not used since February, 1922, perfect, spare rim and tyre, £75. Address "Z 4785, Ford," this office. 23 F

FOR Sale, 1921 (September) Morris Oxford, done about 5,000 miles, owner driven, perfect condition and appearance, electric lighting and starter, £300, or nearest offer. Address "Z 4785, Motor," this office. 23 B

FORD Touring Car, 1914 Model, in perfect order, complete with 5 detachable wheels and electric head lamp, £40.—J. McGauran, Annamoe Garage, North Circular road, Dublin. 23 A

FORD Touring Car, 1913 Model, in perfect order, £35.—J. McGauran, Annamoe Garage, North Circular road, Dublin. 23 A

FORD Car, 1913, engine recently painted, new hood, etc., £40. Seen Walker's Garage, Greystones.

GENUINE bargain, cheap, Overland 2/3 seater, with dicker; fine appearance, absolutely reliable.—Worrall's Garage, 21 Harlan lane. 22 A

HANDS 2 and 4 Seaters in stock; immediate delivery.—Thompson's, Shaw street. 21 F

CHAUFFEURS, MECHANICS.

WANTED

PIM Brothers, Limited, require a thoroughly competent Motor Engineer to take charge of their Garage; must be capable of doing all classes of motor repairs. Apply by letter, in first instance, stating full experience and wages required. 23 B

MOTOR Mechanic Wanted, able to do all repairs; state age, experience, wages.—W. Corrigan, Edenderry. 22 A

WANTED, Chauffeur for Co. Cork (indoor) for three months; good driver, running repairs; well recommended. Apply, stating wages and enclose copy references, to E. F. L. Ellis, Estate Offices, 13 Anglesea street. 24 O

GREAT CARE IS TAKEN THAT ADVERTISEMENTS IN ALL PARTS OF THIS PAPER APPEAR CORRECTLY; BUT NO LIABILITY IS UNDERTAKEN FOR ANY ERROR IN OR OMISSION OF ANY ADVERTISEMENT, AND THE PROPRIETORS RESERVE THE RIGHT TO OMIT OR ALTER ANY ADVERTISEMENT, NO MATTER WHEN OR BY WHOM ACCEPTED.

SCALE OF CHARGES FOR SMALL CLASSIFIED ADVERTISEMENTS.

12 words or under 1/-

Every succeeding word One Penny.

4 consecutive insertions FOR price of 3

(This concession does not apply to advertisements set in display form, or placed contrary to our classification.)

Box Office address counts as three words if replies are to be called for, or, if they are to be sent by post as four words. Postage extra.

Advertisements not prepaid are charged at a minimum of 3/- per insertion.

Publication of these advertisements is not guaranteed on any particular day.

(TRADE AND "MATRIMONIAL" ADVERTISEMENTS IN THESE COLUMNS 1/- PER LINE.)

SITUATIONS VACANT. ORIGINAL testimonials should not be enclosed with replies to advertisements. (3/8/'23.)

IRISH TIMES, LTD., WESTMORELAND STREET, DUBLIN. Telephone—Nos. 5036, 5037.

BRANCH OFFICES—
BELFAST—108 Royal Avenue .... 'Phone 1787.
CORK—33 Marlborough Street .... 'Phone 655.
LONDON—59 Fleet Street, E.C. 4 .... Central 4350.
MANCHESTER—32 Victoria Street .... City 3084.
GLASGOW—54 Gordon Street .... Central 54.

LOST AND FOUND.

FOUND, Bluecheck Pigeon, metal and rubber rings. Apply T 1810, this office.

FOUND, Fox Terrier, Exchequer st., 23rd August. Apply Dogs' Home, Ringsend.

LOST, on or about July 3rd, an Amber Bead Necklace, together with a long Blue Stone Bead Necklace; £5 reward. Reply to T 1723, this office. 23 B

LOST, Liver and White Cocker Dog; reward.—J. Mooney, Shaw Arms, Crumlin. 23 B

LOST, 17th inst., Dublin or Phoenix Park Races, Gold Hoop Bangle; finder rewarded.—T 1796, this office.

LOST, Bray, 18th, Purse, containing watch and latch key. Reward, Wilson's, Newsagent, Blackrock. 24 A

PURSE Found in Theatre Royal on Sunday.—T 1463, this office.

SITUATIONS VACANT.

WANTED FOR BELFAST FIRM, a young LADY, with expert knowledge and first-class experience, as CUTTER and FITTER, capable of taking charge of old-established private Court Dressmaking Business. State salary expected, age, religion, and experience, in strictest confidence, to Box No. 1192, Irish Times Branch Office, Belfast. 22 F

A COMPLETE List of Election Candidates, with a Page of Photographs and Personal Notes, appear in the "Weekly Irish Times." On Sale To-day. Price Twopence. 22 F

ASSISTANT Lady Manageress Wanted by Dublin Manufacturing Firm to supervise work of girls; hours 8 a.m. to 5.30 p.m.; previous experience in position of responsibility and control essential; give references, particulars experience, age, salary expected.—T 1506, this office. 21 F

ASSISTANT Bookkeeper Wanted, Lady; state age, experience, and salary expected.—T 1783, this office.

APPRENTICE, Boy or Girl, to the General Drapery and Boots; serve two years; small salary third year. [illegible]

MOTOR CARS CONTINUED

MORRIS Oxford 2 Seater, with dickey, £160.—Thompson's, 8 Shaw street, Dublin. 21 F

MAXWELL small 4 Seater, 1917 model, £85; Krit 2 Seater, dynamo lighting, good order, £65; Ford 1920 5 Seater, £65; any trial.—Fitzgerald, 128 Stephen's Green. 25 C

OVERLAND, owner driven, tax paid December, 1923, £125. Address "Z 4680, Motor," this office. 21 F

OVERLAND, model 83, 2 seater, double dicker, self starting and lighting; good order, £100. Write "Norwood," Novara road, Bray. 22 A

OVERLAND 5-seater, 15 h.p., 1916 model, in perfect running order, bosch magneto, tyres, hood perfect; any trial; cheap.—T 1798, this office.

R.M.C. Two Seater, with dickey, in perfect order, £85; no offers.—32 Fontenoy st. 24 A

ROVER 12 H.P. Four Seater; excellent condition; trial and examination invited; to be cleared cheap. The Rover Co., Limited. Showrooms—Lord Edward street. 24 C

TAXI, Owner driving car, empty, from Dublin to Downpatrick vicinity, Monday, would accommodate three or four passengers at very reasonable charges.—T 1632, this office. 22 F

8 H.P. Rover, 1922, absolutely new condition; any trial; £135.—T 1598, this office. 22 A

1920 ROVER 12 H.P. Four Seater; full equipment, with electric starter and lighting; thoroughly overhauled and repainted; tax paid to end of 1923; inspection and trial invited.—The Rover Co., Limited. Showrooms—Lord Edward street. 24 C

1921 ROVER Car, 4 Seater, in perfect running order, repainted and overhauled; price £295. Seen Cumming and Dillon's Auto Service, 4 Lower Abbey street, Dublin. 23 F

1921 PALMERSTON Sporting Two Seater, £90, or Exchange Motor Cycle Combination and cash.—41 Heytesbury st.

1923 FORD Touring Car, almost new; done about 200 miles; will be sold cheap. Address "Z 4748, Touring Car," this office. 22 A

1923 ROVER 8 H.P. Four Seater; electric, self starter; many extras; tax paid to end of 1923; mileage under 200; good reasons for selling. T 1834, this office. 24 C

WANTED.

WANTED, small, smart Two Seater, Morris-Oxford or Cowley preferred; self starter; must be in sound condition; state price, year, and all particulars. Address "Z 4807, Car," this office. 23 F

MOTOR CYCLES.

"A1"—IMMEDIATE Delivery of Sunbeam 3½ and 2¾ h.p. F. and M. 4½ h.p. Combination, New Imperial 3 h.p. and 8 h.p. Combinations; Diamonds, with Barr and Stroud and Villiers engines; numerous Secondhand Solo Mounts and Combinations.—Warte Bros., Ltd., Lemon street. T

A.J.S. AND TRIUMPH. SOLE AGENTS FOR MACHINES AND SPARE PARTS. WALLEN, TRINITY STREET GARAGE. T

ASTOUNDING Value—B.S.A., 2¾, £57 15/-; 3½ Sports, £70; 4¼, £70; 6 Twin, £85.—Woods, Westland Row. T

ADVANCES on Motor Bikes, Cars, Jewels.—Gorman, Pawnbroker, Wintavern st. (opposite Four Courts); new garage. T

CONNAUGHT, 2¾ h.p., two stroke, perfect running order, as new; going £21 or best offer; genuine bargain.—T 1738, this office. 24 O

FOR Sale, new (1923) Triumph Motor Cycle, 4 h.p., electric equipment; will be sold free of duty for cash. Address "Z 4801, Motor Cycle," this office. 23 F

INDIAN Combination, 1919, perfect running order, bargain; owner must Sell.—T 1789, this office.

MULTI Rudge Combination, good as new; cheap.—Cill Muire, Merrion, Strand.

SALE, Harley Davidson 7.9 h.p. Electric Model Combination, fully insured, perfect; not done 700 miles, £140.—T 1500, this office. 21 F

TRIUMPH Sturmey Archer, countershaft gear, running order; £35, nearest offer.—Rockview, Coliemore road, Dalkey. Also Douglas, £25. 24 O

TRIUMPH, 4, 1921, excellent condition, £55; Harley 4 Flat Twin, 1921, £65; Douglas 1919 2 Speed, £35; Douglas 1916 2 Speed, £25; Diamond 1922 2 Stroke, £25; Triumph 3½ Single, £20; New Imperial 2¾ 2 Speed, £25; Osmond Lady's Lightweight (new), £28; Rudge Multi 3½, 1920, £25; Bradbury 3½ Twin Combination, 1920, £45; Sun 2 Stroke Single, £18. Trials and particulars, Fitzgerald, 128 Stephen's Green. 25 C

2¾ H.P. Connaught, clutch, kick starter, 2 speed gear, 26" wheel, 1922 model, £40, or nearest.—T 1708, this office. 23 B

7 X 9 Indian Combination, good order, owner going away, bargain, nearest £40. Seen rear 29 Leinster road, Rathmines, between 6 and 8 p.m. 23 F

1920 4 B.S.A., in perfect order; reasonable price.—Wright, Lindville, Dundrum. 21 F

1922 16 H.P. Norton; in fine condition. Seen Kelly's, Bachelor's Walk. 22 A

£20—LEVIS, single, taxed, good condition. Seen till 4 o'clock. Prompt Agency, 10 South Anne street.

LORRIES, VANS, MOTOR AND STEAM HAULAGE.

A. E. C. Lorries, from £150.—Thompson's, 8 Shaw street, Dublin. 21 F

CROSSLEY Tender, £150, splendid bargain.—Thompson's, 8 Shaw street, Dublin. 21 F

FOR Sale, a Six Ton End Tipping Clayton Steam Wagon; can be seen working by appointment. Address Box No. 1106, Irish Times Branch Office, Belfast. 24 O

PEERLESS 4 Ton Lorries, guaranteed 6 months, £195.—Thompson's, Shaw street, Dublin. 21 F

TRAILER Wagons for Motor Lorries in stock.—Thompson's, 8 Shaw street, Dublin. 21 F

ACCESSORIES, TYRES, ETC.

DISTILLED WATER for Accumulators (Wholesale only).—Lovendale and Orr, Ltd., Mineral Water Manufacturers, Dublin. 21 F

WANTED

WANTED, Back Wheel, Humberette, any condition, hub good; state price. Address "Z 4717, Wheel," this office. 22 A

BODIES.

LANDAULETTE Body, upholstered in leather, for Sale. Seen Kavanagh, Garage, Marine road, Kingstown. 23 B

BICYCLES.

"A1" BICYCLES on easy terms. We can supply on gradual payment system Sunbeams, Centaurs, Sparkbrook, B.S.A., or any make you may select.—Warte Bros., Ltd., Lemon st. (off Grafton st.) T

FOR Sale, Raleigh Machine, special model, 3 speed, as new; owner getting motor. Seen Stevens, Astons quay. 22 A

FOR Sale, Tricycle, suit lady or gentleman, perfect order, price £4 10/-. Address "Z 4772, Bicycle," this office. 23 B

WANTED

WANTED, Tricycle or Motor Tricycle, suit child 5; chain driven; state price.—T 1497, this office. 21 F

CHAUFFEURS, MECHANICS, CONTINUED.

DISENGAGED.

CHAUFFEUR seeks situation; all repairs; strict abstainer; Protestant; highest references.—T 1679, this office. 23 B

CHAUFFEUR seeks situation, 11 years' experience; overhauls, repairs.—T 1755, this office.

GROOM Chauffeur disengaged (married), go single; 10 years' experience; excellent long references. Address "Z 4823, Groom," this office. 24 O

MOTOR Driver wants situation; running repairs; well recommended; T.T.; generally useful.—T 1772, this office. 24 O

SITUATIONS CONTINUED.

BOOTS—Wanted at once, smart, energetic Young Man as Buyer and Charge of this department. Apply, giving full particulars, copies of references, and salary expected, indoor, to 771, Irish Times Branch Office, Cork. 8 16

BUTCHER, Journeyman, good stall and slaughterhouse man, Wanted; strict T.T.; state wages, outdoor. Address "Z 4822, Butcher," this office. 24 O

BOOKKEEPER required; must thoroughly understand the posting of ledgers and furnishing of accounts; state salary required; must reside South side of city. Address "Z 4836, Bookkeeper," this office. 24 B

BOOKKEEPER—Lady, capable at accounts; state age, references, salary.—T 1744, this office.

COMPANION Help Wanted, light duties; I.C.; moderate salary; Co. Wicklow. Address "Z 4770, Companion," this office. 23 B

DELIVERY Clerk Wanted for City Furnishing House, competent to superintend packing and knowledge of railway transit. Apply T 1550, this office. 21 F

DRAPERY—Young Man Wanted, with experience of Cretonne and Window Blind Department.—C. W. McDonogh, 25-27 Main st., Bray.

DELIVERY Clerk and Store Foreman Wanted by Dublin Flour Millers; experienced man essential, with knowledge of railway stations and canal stations, etc.; state all particulars and salary expected.—T 1804, this office.

EXPERT Shorthand Typists provided, per hour, day or week, by Emergency Secretarial Service, 8 Nassau st. 'Phone 1951.

ELDERLY Woman (female relative) given free apartments for light housework.—T 1766, this office. 23 B

FASHION Changes—The New Styles (Illustrated). See the Woman's Page of the "Weekly Irish Times." On Sale To-day. Price Twopence. 22 F

FIRST class Shirt Maker required.—Campbell and Strahan, Ltd., 11 Wicklow st., Dublin. 23 F

FACTORY requires good Workman; permanent; state age, references, wages.—T 1745, this office.

GIRL Clerk Wanted in Contractor's Office to keep workmen's time and prepare pay sheets. Reply, stating age, experience, where educated, and salary expected, to T 1551, this office. 21 F

GROCERY and Provisions—Wanted, a young Man as Assistant, of good appearance and address; state age, religion, salary; enclose copies testimonials.—P. G., Irish Times Branch Office, Kingstown. 21 F

GENERAL Drapery, country, South—Wanted, young Lady as Assistant; Protestant; state experience and salary expected; copies, enclose references. Address "Z 4785, Assistant," this office. 23 B

GENTS' Outfitting—Competent, smart Assistant Wanted; state experience and salary.—T 1816, this office. 24 A

HANNAGEN and Shackleton, Kingstown, require an experienced Saleswoman to take Charge of Millinery Department; state salary and experience; indoor.

HARDWARE and Boots—Capable Assistant required (Protestant), country town. Send references and Particulars, "Z 4782, Assistant," this office. 23 A

HARNESS Maker Wanted; good at use and cart work. Also an Improver; good stitcher. Address "Z 4812, Harness Maker," this office. 17 O

JUNIOR Clerk Wanted, with some experience, for City Firm. Apply in own handwriting, stating where educated and giving references etc. salary 15/- a week, T 1822, this office.

LONDON Jewellery and Fancy Goods Merchants, about to open Branch in Dublin, require Manager, with capital. Particulars (confidential), "Z 4702, Manager," this office. 21 F

LADY Typist for City, good stenographer, with knowledge of comptometer work desirable. Apply, stating age, experience, and salary expected, with copies of testimonials, T 1624, this office. 22 A

MILLINER—Wanted, competent Shape Maker. Apply Miss Lumsden, 18 Dawson street. 21 F

NURSERY Governess or Mother's Help required for three children, Dundrum district; also account essential; please state salary.—T 1651, this office. 22 A

PORK Business—Wanted, experienced Shop Assistant. Apply 32 Great Brunswick street. 21 F

RESPECTABLE Boy Wanted for City Office; must have first class references; salary commencing 10/- a week. Apply in own handwriting, stating where educated, T 1774, this office.

STOREKEEPER Wanted immediately for Wholesale Electrical Warehouse in city. Reply, in own handwriting, stating age, experience and wages required, T 1496, this office. 21 F

TYPIST—Lady Wanted in city; must have good knowledge of shorthand and be quick and accurate at calculations. Reply, with copies of testimonials, stating age and salary expected, T 1507, this office. 21 F

TYPIST—Wanted, efficient Typist, accustomed to Office work. Address T 1740, this office.

VACANCY in City Firm Constructional Engineers for young Man, capable taking charge Works Order Desk. [illegible]

If every car agent had a pound for every time he said:—"*Only car selling to-day is the Morris*," the Royal Mint would have to put on an overtime staff.

WE handle ONLY Morris Cars. We have handled this extraordinarily popular make for many years, and *we know how to make the most of the Morris for the buyer!* 19 F

Sole Morris Car Agents: G. A. BRITTAIN, LTD., Hatch Street, DUBLIN.

STONELEIGH

£225 DELIVERED. 9 H.P. CAR.

Gold Medal Irish 2-day Trial
" " " 24-hr. "
" " " Whit Monday "

SMALLEST CAR ENGINE COMPETING IN ABOVE RELIABILITY TRIALS.

Dublin Agents: **Leinster Motor Works,** FITZGIBBON STREET. PHONE 3770 DUBLIN

DUTY FREE.

ARMSTRONG-SIDDELEY 18 H.P.
TALBOT 8-18 H.P.
CLYNO 10-8 H.P.
ROVER 8 H.P.

Leinster Motor Works, FITZGIBBON ST., DUBLIN.

RENAULT CARS

"The finest chassis in the world." We can now give delivery from stock, 8.3 h.p., 13.9 h.p., and 17.9 h.p. Models. Prices from £275.

Sole Free State Agents: **F. M. Summerfield, Ltd.,** 138 LR BAGGOT ST., DUBLIN.

ARMSTRONG SIDDELEY CARS

THE WORLD'S BEST. 14.4 h.p. 4-Cyl, 4/5 Seater, A.W. Sides. Price £480, delivered Dublin. Call or write to-day to the Sole Agents: **EXPRESS AUTO CO.** 52 DAWSON ST., DUBLIN.

SITUATIONS CONTINUED.

WOOLLENS and Readymades—Wanted, young Man as Charge and Buyer, with good experience and knowledge of same. Apply, giving full particulars, salary expected, indoor, copies of references, 770 Irish Times Branch Office, Cork. 8 16

WANTED, young Man for Gents' Hosiery and Outfitting Department; must be good window dresser. Apply, with full particulars, T 1486, this office. 21 F

WANTED, seaside, Co. Wexford, by single lady teacher, respectable Help; nice home; salary £12. Address "Z 4667, Teacher," this office. 21 F

WANTED, experienced Packer and Sorter, accustomed to first class family work.—Apply Franklin Laundry Co., Ltd., The Green, Springfield, Belfast.

WANTED, religious community in the country, Resident Handyman, capable of carrying out house and farmyard repairs, and of driving and keeping in repair Ford or Overland motor car; married man preferred, if wife a good cook. Reply T 1648, this office.

WANTED for high class Grocery Counter, an experienced Man who thoroughly understands his business. Apply, giving full particulars and send copy of reference, to F. McTigue and Co., Tuam. 22 F

WANTED, Shorthand Typist for extensive General Merchant's office; must have thorough general experience. Address, with copies references, stating salary required outdoor, give speed shorthand and type, "Z 4754, Typist," this office. 22 O

WANTED, Bank Porter; drive Ford car, generally useful. Address "Z 4769, Porter," this office. 22 A

WANTED, young Lady for General Drapery and Millinery; long experience; good position for suitable person. Apply, giving full particulars and salary (outdoor), Steward and Laird, "Bon Marche," Limavady. 23 B

WANTED immediately, refined, well educated young Lady as Mother's Help, R.C.; help housework, be generally useful, willing and obliging; assist little girls home lessons. Replies, enclosing copies references, T 1785, this office.

WANTED, Apprentice to Drapery, country girl, 15 or 16; small fee.—T 1601, this office.

WANTED immediately, young Lady to take Charge two Children, ages 7 and 6, from 10.30 a.m. to 7 p.m. daily, Kingstown, for a few weeks; salary £1 weekly. Apply, with copies references, T 1779, this office.

WANTED, Pianist for Cinema in a large provincial town; hours from 8 until about 10.30 p.m. Good opening for tuitions during the day. Address, stating qualifications, salary expected, and enclose copy of reference, to "Z 4835, Pianist," this office. 24 B

WANTED, a Mechanical Engineering Draftsman. Apply, with references, to the Irish Peat-Cutting Syndicate, 42 Westland Row, Dublin. 24 O

MONEY, PARTNERSHIPS, ETC.

ADVERTISER will put £500-£600 in solvent Business.—A 60, Irish Times Branch Office, Dun Laoghaire.

LOANS granted and Ex-R.I.C. Vouchers cashed daily at 32 South Frederick st., Dublin. T

LOANS—The Commercial Union Loan and Discount Co., Ltd., 57 Middle Abbey street, Dublin, grant Loans. Apply the Manager. 26 15

LADY with capital to invest seeks Partnership in any sound Business.—B 61, Irish Times Branch Office, Dun Laoghaire.

PARTNERSHIP—Accountant would invest £1,000 in established business, where services required. Apply T 1613, this office. 22 A

YOUNG Man would invest £100 established business with services required.—T 1677, this office. 23 B

YOUNG Man wants Loan £150; sound security.—T 1742, this office. 24 O

HOTELS AND RESTAURANTS, OFFICIALS, SERVANTS, ETC.

POSITIONS VACANT.

BOOTS Porter for Dublin Hotel; splendid permanent job for energetic, obliging, and willing man; must be experienced, and strict T.T. Fullest details and copies references must accompany applications.—T 1615, this office. 22 A

COOK Housekeeper, R.C., Wanted, select small hotel; kitchenmaid kept; wages £40; comfortable; permanent; copies.—V 225, Irish Times Branch Office, Dun Laoghaire. 24 C

COOK Wanted, settled person, R.C.; private hotel; good plain cooking; kitchenmaid kept; copies.—X 224, Irish Times Branch Office, Dun Laoghaire. 24 C

HOTEL—Young Lady required immediately for Bar, Books, etc., as holiday relief; previous experience necessary. Apply, with references, Prince Wales Hotel, Athlone. 23 F

THE Standard Hotel, Dublin, requires an experienced Kitchenmaid; also a smart Youth as Page. Apply with references. 24 B

WANTED, for First Class Hotel, experienced young Lady for smokeroom, bar, linen, etc.; permanent situation; first class references required.—L., c/o W. H. Smith and Son, 101 Mostyn street, Llandudno. 22 F

WANTED, a Lady to Manage small Restaurant in city; state qualifications and salary required; outdoor.—T 1716, this office.

EMPLOYMENT WANTED.

CHEF—Good all round Man; English and French cooking; disengaged when suited.—T 1522, this office. 21 F

CHEF, age 25, disengaged, thoroughly experienced all round, would go Second Chef or Pastry Cook; highest testimonials.—T 1690, this office. 23 F

CHEF, disengaged; splendid references from first class hotels and restaurants. Address "Z 4798, Chef," this office. 23 B

HOTEL Business—Young Lady, of good appearance and address, would give fee to learn above; indoor. Address "Z 4763, Lady," this office. 21 A

MANAGERESS, experienced, thoroughly first class Hotel, young; would go Bookkeeper; disengaged when suited.—T 1786, this office.

MEDICAL APPOINTMENTS.

A COMFORTABLE Home for chronic or slight mental patient; immediate vacancy.—39 Mountpleasant square, Dublin. 21 F

A QUALIFIED Dental Surgeon has vacancy for a Pupil.—T 1711, this office. 23 B

APPRENTICE, Pharmaceutical, required Dublin, North. Apply, own handwriting, T 1764, this office.

ASSISTANT Wanted, South provincial town; photo, veterinary, dispensing essential. Address "Z 4829, Assistant," this office.

APPRENTICE required by Southern Pharmacy; passed preliminary; fee, particulars. Address "Z 4830, Apprentice," this office. 24 O

DENTIST, Registered man, first class mechanic, operator, seeks position; wide experience.—T 1450, this office. 21 F

LOCUM required for City Pharmacy immediately.—T 1509, this office. 21 F

NURSE Attendant Wanted for old gentleman; entire charge of rooms; Protestant. Address "Z 4845, Nurse," this office.

TORQUAY Nurses' Co-operation—Wanted at once fully trained Nurses; three months' salary, then own fees. Apply Lady Superintendent, Arolsen, Torbay road, Torquay. 24 E

YOUNG Lady, well recommended, seeks Dispensing Apprenticeship; passed Preliminary Exam., July. [illegible]

LEGAL APPOINTMENTS.

COMPETENT experienced Clerk Wanted by Dublin Solicitor.—T 1903, this office.

LEGAL—Wanted, competent Clerk, also experienced Shorthand Writer and Typist. Send references, W. Frewen, Tipperary. Address Grand Hotel, Tramore. 24 A

MANAGING Clerk—A competent Man Wanted in Solicitor's Office in good Ulster provincial town; must have full knowledge of office work, conveyancing, registration of title, court work and costs. Address "Z 4749, Legal," this office. 22 X

WANTED, Solicitor's Managing Clerk; must be thoroughly conversant with all branches of the business, and be of good appearance; salary £208 a year, with possibility of increase to exceptional man. Send references to "Z 4753, Clerk," this office. 22 O

YOUNG Lady seeks position as Shorthand Typist and General Office Clerk; Solicitor's Office preferred; highest references. Address "Z 4721, Typist," this office.

REPRESENTATIVES WANTED.

AGENTS Wanted, to Sell Profitable Goods of every kind. Catalogue free.—May (160), George st., Birmingham. T

CANVASSERS Wanted, Domestic Article, commission basis. Apply, 1-4 o'clock to-day, Prompt Agency, 10 South Anne st.

FLOUR Salesman—Irish Flour Milling Firm require Agent sell, G.N.R. Railway district, on commission. Address "Z 4833, Salesman," this office. 24 O

IMPORTANT Yorkshire Firm of Raincoats and Clothing Manufacturers are open to negotiate with first class Agents for Ireland. Sound and active connection amongst wholesalers and multiple buyers absolutely essential. Exceptional terms and every assistance given to applicant possessing the requisite qualifications. Address, stating full particulars of age and experience in detail, to "Z 4744, Agent," this office. 22 F

LIVE Traveller, with connection Grocers, Wholesale and Retail Confectioners, Free State; salary, commission, full expenses. Particulars to T 1739, this office. 24 O

REPRESENTATIVE Wanted for Irish Free State area on salary and commission basis by large manufacturing firm making Waterproofs, Rainproofs, Mechanicals, Piece Goods, and Rubber Surgicals. Must have experience and connection with wholesalers, etc. Only men of energy and proved selling ability need apply. State experience, references, terms, etc. Address "Z 4745, Representative," this office. 22 F

REINFORCED CONCRETE SAFES AND STRONG ROOM DOORS, fire, fall and burglar resisting. Agent Wanted for Dublin. First class firms, with show rooms, are requested to write fully to Fortis Reinforced Concrete Safe Co., Ltd., 231 Strand, London, England. 22 F

TRAVELLER—Energetic Man required by City firm of Builders' Providers; state age, experience, and salary expected.—T 1585, this office. 22 A

AGENCIES AND SITUATIONS WANTED.

BRILLIANT Salesman, with magnificent record, known to best Grocers and Confectioners in Ireland, open for engagement; will accept berth any line; can sell anything.—T 1686, this office. 23 B

TUITIONS AND SCHOLARSHIPS.

ALL Professional and University Prelims, Oral and Correspondence. Success lists free.—McGUIRE'S COLLEGE, Sackville street, Dublin. T

CERTIFICATED Lady Teacher (R.C.), desires Tuitions; English, High School experience.—B O 468, Irish Times Branch Office, Rathmines.

CLONTARF Ladies' School—Junior Boys; Kindergarten.—Principal, Miss Warren, Warrenpoint. 24 X

CERTIFIED Bookkeepers earn large salaries; Complete Correspondence Course, £2 2/-.—Ulster College, Limited, Belfast. 24 C

EXPERIENCED Kindergarten Teacher, R.C., desires Daily Tuitions; Music; good testimonials.—T 1699, this office. 23 B

EXPERIENCED Teacher of English, French, German requires re-engagement after September 12; excellent testimonials; school or family. Address "Z 4797, Teacher," this office. 23 B

FRENCH Conversation Classes forming for persons going abroad; Diplomee.—T 1674, this office.

GRADUATE, T.C.D., desires post as Tutor, experience teaching; good reference.—T 1614, this office. 22 A

GOVERNESS, experienced, Protestant, disengaged; all subjects, drawing, music; salary £40.—T 1731, this office.

GOVERNESS, experienced, R.C., desires engagement; usual subjects, piano and violin, prepare for examinations. Address "Z 4828, Governess," this office.

GENTLEWOMAN, I.C., offers to take Girl of 9 or 10 to educate with own child, country, near Dublin; £20 a term, or complete charge for whole year £85; references exchanged. Address "Z 4814, Girl," this office.

GENTLEWOMAN (highly) requires re-engagement; English, French, Latin, drawing (cert.), music; excellent testimonials.—T 1760, this office.

LADY Graduate, trained, experienced, wishes post September, Science or Literary subjects.—T 1794, this office.

LADY highly recommends Governess (Protestant); good teacher, needlewoman. Governess, Wicklow. [illegible]

LADY, Protestant, married, would accept small salary as Governess or Housekeeper where child 2; not objected to; thoroughly experienced modern methods; musical. Reply T 1748, this office.

NURSERY Governess, disengaged September; good needlewoman; excellent references; state salary.—T 1815, this office. 13 D

NURSERY Governess (R.C.) disengaged; usual subjects. Address "Z 4762, Governess," this office. 22 B

PIANOFORTE—Highly Qualified Teacher prepares Beginners for I.S.M. Examinations; Rathgar district.—T 1661, this office. 23 F

SHORTHAND, Typewriting, Bookkeeping, etc.—Metropolitan College (Gillespie's), 100 Lower Mount st. 'Phone 3055.

SHORTHAND, Typewriting, Bookkeeping Taught half usual time, private tuitions, moderate.—Murphy, 16 Appian Way. 12 22

SHORTHAND, Bookkeeping, English, Arithmetic—Experienced Tutor desires Pupils; moderate.—T 1813, this office. 8 25

SHORTHAND and Typewriting—Morning, Afternoon and Evening Classes; special attention backward pupils; terms very moderate. Apply Secretarial Training, 16 Kildare street. 1 X

TUTOR Graduate, London and Irish experience, coaches for Matriculation, Civil Service, and Professional Preliminary Examinations.—T 1447, this office. 21 F

VISITING Governess, Protestant, Trinity College and Intermediate certificates, English, Parisian, French, Latin, music, desires Morning Tuition; highest testimonials.—T 1597, this office. 21 F

YOUNG lady, with experience, wishes post as Governess or Mother's Help; O.I.; excellent references. Address "Z 4817, Governess," this office.

93 SANDYMOUNT avenue—The Principal receives a few Boys; Protestant; Individual Tuition.

GOVERNESSES AND TUTORS WANTED.

AGENT FOR GOVERNESSES AND SCHOOLS. Miss Bellingham Todd, 5 Grafton st., Dublin. Advises Parents and Managers. Tel. No. 5258. T

ASSISTANT Master (non-resident) required for Intermediate School, near Dublin; maths., English, Latin principal subjects; Irish desirable. Address "Z 4792, Master," this office. 23 B

AN experienced and certified Mistress for Mathematics Required, September; non-resident; copies of qualifications. Address "Z 4821, Mistress," this office.

CAN Lady recommend Protestant Governess for girls aged 11 and 8 years; usual subjects and good French essential; country place. Address "Z 4738, Governess," this office. 22 A

CAN Lady recommend a thoroughly reliable Nursery Governess? Protestant, three children, aged 6, 3½, and 1½ years; willing to travel. Reply, with particulars, to Mrs. Hogg, Garnavilla, Cahir. 23 B

GENTLEMAN requires French Lessons; native teacher preferred.—T 1689, this office.

LADY Graduate Wanted for Convent Boarding School, qualified to teach Irish and other subjects (preferentially drawing and mathematics). Reply, stating age and qualifications, to T 1645, this office. 21 F

LADY will Let Room to Governess or School Teacher, 3/- monthly, in return for slight help; maid kept; Sandymount.—T 1784, this office. 24 C

PROTESTANT Governess, child 7; music, French; September; daily preferred; Ballybrack; age, wages. Address "Z 4787, Governess," this office. 23 A

WANTED, Nursery Governess, country; Protestant; well recommended. Address "Z 4671, Governess," this office. 21 F

WANTED, Governess, R.C., for girl of 10, County Kilkenny; must be well recommended; good French, musical, and needlewoman. Address "Z 4784, Governess," this office. 23 A

WANTED, experienced Governess for backward Girl of 17; afternoon hours; usual subjects.—T 1769, this office. 24 O

EMPLOYMENT WANTED.

ADVERTISER, having 12 years' seagoing experience of boilers, engines, dynamo and electric lighting, would like to hear of similar position of trust, ashore or afloat.—F 92, Irish Times Branch Office, Kingstown. 22 A

BOOKS made up; Balance Sheets prepared and certified; city or country; terms moderate.—T 1816 this office. 24 A

BOY, age 15, seeks situation, Messenger or Business (indoor); Protestant; recommended. Apply Hoy, Chesterfield, Blackrock, Dublin.

COMPETENT Shorthand Typist, accounts; disengaged daily, 4 o'clock; temporary or permanent.—T 1523, this office. 21 F

CLERK, with four years' experience general office work; good references; prefer stockbroking.—T 1712, this office. 23 F

DRESSMAKER, experienced, wants work ladies' houses; renovates.—890, Irish Times Branch Office, Baggot street Bridge. 23 B

EDUCATED Lady (Protestant) wishes post, Companion Housekeeper, or post of trust; capable, domesticated, needlewoman. Address "Z 4801," 427, Wilde's Office, Bray.

GIRL Clerk, 17, requires position; excellent typist, bookkeeper, shorthand, 80 words minute; knowledge French, Irish.—T 1595, this office. 22 A

GENTLEMAN seeks post on Poultry or Mixed Farm; thoroughly experienced; reference.—T 1828, this office.

GIRL seeks position, Shorthand Typist or Bookkeeper; quick at figures and reliable; highest references.—T 1768, this office. 24 A

HOUSE Repairs—Small Jobs taken by an all round man; Protestant.—J. Jordan, 123 Upper Dorset street. 23 B

LADY Shorthand Typist, five years' experience, desires position; highly recommended.—T 1457, this office. 21 F

LADY desires position, Carver, Stores, linen; experienced; outdoor; city.—T 1561, this office.

LADY, experienced with Horses and General Farm Work; outdoor.—T 1825, this office.

RESPECTABLE Farmer's Daughter, leaving school, wishes to be Apprenticed to Tobacco, Stationery, or Cash Desk; indoor. Address "Z 4714, Apprentice," this office. 21 F

SMART Youth wishes to be Apprenticed to Mechanical Engineering; good firm.—T 1578, this office. 22 A

SUPERIOR young Housekeeper seeks position business or private house; technically trained, experienced.—T 1651, this office. 23 F

TYPIST, thorough experience in every class of work; can be well recommended.—T 1612, this office. 22 A

TYPIST seeks evening work from professional or business man. Address "Z 4832, Typist," this office.

[illegible]

EMPLOYMENT WANTED CONTINUED

YOUNG Man, five years' experience Shorthand Typing, Invoicing, and Assistant Ledger Clerk in a Wholesale Drapery and Hardware House in Cork, seeks situation; excellent testimonials; moderate salary. Address "Z 4652, Clerk," this office. 20 A

YOUNG Man, with considerable Shipping Office and other experience, seeks position; excellent testimonials.—T 1498, this office.

YOUNG Lady, 4 years' shop experience, Tobacco, Stationery or Sweet Shop preferred.—T 1689, this office.

YOUNG Lady, Protestant, seeks situation as Help; moderate salary; well recommended. Address "Z 4804, Help," this office. 23 F

YOUNG Lady wants any kind of work, Office, Cash, and Domestic experience; excellent references.—T 1789, this office.

MALE SERVANTS WANTED.

GROOM, married, Protestant; garden, generally useful; Westmeath. Apply Waye Crest, Esplanade, Bray.

HERD Yardman Wanted, single, Protestant; state wages, with perquisites. Address "Z 4844, Herd," this office.

MARRIED Couple Wanted; Man plough, mow, generally useful; Wife do dairy, plain cooking, fowl, milk if required; good references required; excellent home.—Doherty, Chaffpool, Ballymote. 20 X

WANTED, respectable Man, I.O., care horses, cattle, pigs, good milker, plain gardener, generally useful about gentleman's place; 10/- weekly (indoor), Co. Kilkenny; send references. Address "Z 4841, Man," this office. 24 O

STEWARDS AND GARDENERS WANTED.

GARDENER, active man, Wanted three days week, Dalkey district; give references; state wages.—T 1759, this office.

GARDENER—Wanted for Bray, good all round Man; wife to look after fowl, dairy, and do laundry work; state wages required. Address "Z 4834, Gardener," this office. 24 O

HEAD Working Gardener Wanted, where two other men are kept; must thoroughly understand flowers, vegetables, grapes, etc.; 4 roomed gate lodge; ten miles from Cork. Apply, with copies testimonials, 772, Irish Times Branch Office, Cork. 23 B

WANTED, reliable General Man, good vegetable grower; state terms.—T 1580, this office. 22 A

WANTED, for Killiney, an experienced Gardener, who must be highly recommended. Apply Temple Hill, Killiney, after 7 p.m. 23 B

WANTED, Kildare, Gardener General Man, Protestant; experienced cattle; Wife laundry, no small children; send copies. Address "Z 4809, Gardener," this office. 23 F

WANTED, a good Market Gardener, single, live in; state wages.—899, Irish Times Branch Office, Baggot street Bridge.

WANTED, married couple, without children; Man good knowledge gardening; Wife General Servant; to live in the house; good references required. Address Mrs. Macnamara, Oughterard, Galway.

MALE SERVANTS DISENGAGED.

BUTLER, long discharges; well recommended. Apply 34 Lower Buckingham street, Dublin.

GAMEKEEPER or Gamekeeper and Estate Manager, I.O.; understands all estate work thoroughly, live stock, crops, and machinery; a good manager of men. Address "Z 4587, Gamekeeper," this office. 21 F

GROOM, single, disengaged; well recommended. Address "Z 4752, Groom," this office. 22 B

GROOM, married, care hunters, drive Ford car; can be highly recommended. Address "Z 4842, Groom," this office. 24 O

HERD or Herd Yardman disengaged; life experience; first class references; married; wife help if required. Address "Z 4709, Herd," this office. 21 F

HERD, Yardman; good milker; understands the care of farm stock; highly recommended. Address "Z 4672, Herd," this office.

MARRIED Couple seek situation; wife, dairy, poultry, laundry, housework; man generally useful.—T 1640, this office. 22 A

STEWARDS AND GARDENERS DISENGAGED.

A MAN, single, age fifty, wishes situation as plain Gardener, milk, care, pony; R.C.—T 1602, this office. 22 A

GARDENER, thoroughly understands his business in all branches, inside and out; market or private garden; married, no incumbrance; apartments, partly furnished; any county preferred. Address "Z 4704, Gardener," this office. 21 F

GENTLEMAN highly recommends Working Gardener, Steward, Caretaker; fruit, flowers, vegetables, inside and out; married, R.C.; ten years present situation.—T 1611, this office.

GARDENER (Working), R.O., single; good discharges.—Ballinlow, Kilmuckridge, Gorey. 23 B

GARDENER, Head Working, life experience, satisfactory discharges; good knowledge land; married, no family. Address "Z 4733, Gardener," this office.

LAND Steward, with first class testimonials, about to be disengaged; good manager, with a thorough knowledge cattle, tillage, and estate work.—T 1770, this office.

WANTED, situation Gardener, daily or permanent; understands fruit, flowers, vegetables; disengaged when suited. Apply Gardener, 28 Coldwell street, Sandycove, Kingstown. 21 F

WORKING Land Steward, active, single, middle aged, Protestant, practical knowledge of all classes of farming, buying and selling; good manager of men; well recommended. Address "Z 4799, Steward," this office. 23 B

DOMESTICS WANTED.

AT Kennedy's, 68 Sackville st. (over Purcell's), Generals, Cook Generals, Nurses, H. P'maids.

BETWEENMAID, to train, Wanted at once; over 16; country.—Mrs. Phibbs, Lisheen, Sligo. 23 B

WANTED, Working Housekeeper, business house. Apply 44 Lower Camden street. 23 F

WORKING Housekeeper, Protestant, Wanted; small dairy, fowl; maid kept. Apply Miss Parley, Portlaw, Co. Waterford.

WANTED, Farmers' Daughter (Protestant), for Irish family, Manchester, cooking, housework; good home.—T 1792, this office.

WANTED, Maid Attendant for bedridden lady; state salary, references, age, religion. Apply 4 Westview terrace, Bray.

VACANCIES FOR SERVANTS. There are many Vacancies in the REGISTRY of the "IRISH TIMES" for all classes of Trained and Untrained Servants. Good wages offered. No fee charged. MATRON can recommend comfortable Homes where Servants can stay while waiting for situations. T

COOKS AND DAIRYMAIDS WANTED.

COOK Wanted immediately for Belfast family; excellent references necessary; good wages.—T 1445, this office.

COOK General Wanted for England; must be good plain cook and experienced. Send all particulars to Mrs. Daly, Glenmore, Drogheda. 24 B

COOK General and House Parlourmaid Wanted immediately; good wages.—231, Wilde's Office, Bray.

GOOD Cook General Wanted, country, Co. Tipperary, under lady; no washing, no scrubbing; good wages suitable person; must be well recommended. Address "Z 4701, Cook," this office. 21 F

GOOD Cook General Wanted. Apply, enclosing copies and stating wages, to Mrs. Trant, Dovea, Thurles.

WANTED, experienced Singlehanded Cook; two other maids kept; family two. Particulars to Mansfield, Barretstown, Newbridge. 21 F

WANTED, September 1st, good Cook, young, for Dundrum, Co. Dublin; £35. Address "Z 4776, Cook," this office. 23 F

WANTED, for England, experienced Cook General and House Parlourmaid; two in family. Write Mrs. G. Highcroft, Heckmondwike, England.

WANTED, young Singlehanded Cook; two other maids kept.—Mrs. Tuthill, Moyglare, Maynooth. 23 B

WANTED, good Plain Cook General; early riser; well recommended; wages £28 to £30; no upstairs work. Apply, between 7 p.m. and 8 o'clock, Mrs. O'Dowd Egan, Clonfadda, Merrion avenue, Blackrock. 23 B

WANTED, 23rd September, Cook General and House Parlourmaid; sisters preferred; country. Address "Z 4802, Cook," this office. 23 B

WANTED, Cook General, good cook, experienced; R.C. Please apply, by letter, enclosing copies of references, state wages, age, etc., to Mrs. Governey, Barrowville, Carlow. 24 A

WANTED, September 4th, Cook General and General; good wages; fare advanced.—Wilmslow College, Cheshire. 24 E

WANTED, good Cook; all found, wages £40, with rise, for 1st September, in King's County. Address "Z 4813, Cook," this office. 24 C

WANTED, Cook General, highly recommended, kitchenmaid preferred, for South County Dublin; three in family; two maids kept; comfortable situation; near chapel.—T 1649, this office.

WANTED, Cook General, city; send references.—T 1524, this office. 21 X

GENERALS WANTED.

A TRUSTWORTHY capable General Servant Wanted; must be well recommended.—Day, Loughcrew Rectory, Oldcastle. 21 F

CAPABLE, experienced General Wanted; good plain cook; small washing; help kept; good wages; small family.—30 Hannaville Park, Terenure.

EXPERIENCED General Wanted immediately for Clontarf; good cook; four in family; good wages given to suitable person.—Box B 5524, Kenny's Advertising Agency, Dublin. 22 F

EXPERIENCED General Servant Wanted in Bray, middle of September; not under 30; family, two; £30; send copies, age, etc.—557, Irish Times Branch Office, Bray. 24 C

GENERAL—Smart Girl, with experience, required; three in family; must be well recommended. Apply Redlands, 12 Upper Kenilworth Park. 23 B

GOOD General Wanted for Blackrock; plain cooking; must be well recommended; early riser; good wages; no washing.—T 1771, this office.

IRISH family (boy 6) require young reliable General to take back to convenient house. London suburb; good home and outings assured; wages about £24; fare paid. Interview, 141 Tritonville road, Sandymount.

WANTED, smart General, good plain cook; small family, South suburbs; wages £24. Apply, between 11 and 1 p.m., with references, No. 2 North Earl street, City. 21 F

WANTED, young experienced General for Howth, two in family; good plain cook and laundress essential.—T 1605, this office. 22 A

WANTED, strong young General; other maid kept.—55 Upper Leeson street. 22 A

WANTED, experienced General, small house, County Kildare. Address "Z 4795, General," this office. 23 B

WANTED, Dublin district, high class General, two in small house, £36 £40. Interview Irish Times Registry, Tuesday, 1 p.m. 24 X

WANTED, early in September, for Clontarf, young experienced General, two in family; help given. Apply, enclosing copies discharges, wages, etc., T 1727, this office. 24 A

WANTED, experienced General, two in family, Pembroke district.—T 1799, this office.

WANTED, young General; small family, near kept; wages £20.—Esker House, Rathmines.

WANTED, thoroughly experienced House General; well recommended. Apply More O'Ferrall, Balyna, Moyvalley.

WANTED, a steady, reliable, trustworthy General; must be a neat, methodical worker; Ballsbridge district; send copies.—T 1676, this office.

HOUSE AND PARLOURMAIDS WANTED.

AN experienced Maid as House Parlourmaid required for cases situation in private family in seaside town, Weymouth; fellow servants married couple with baby, Irish Roman Catholics; good references most essential; journey paid and good wages for efficient maid. Write Mrs. H. B. Fox, Trelawny, Rodwell, Weymouth. 23 A

HOUSE, Parlourmaid and Cook General Wanted; wages £30, £40; good outings.—11 Heath Drive, Hampstead, London, N.W. 3. 22 F

HOUSEMAID Wanted, R.C., Wanted; £18 and references. [illegible] Irish Times Branch Office, Dun Laoghaire. 24 C

SINGLEHANDED Housemaid Wanted, Co. Limerick; good wages given; state age, when disengaged, wages expected, and send copies discharges. Address "Z 4831, Housemaid," this office. 24 C

WANTED, experienced House Parlourmaid; state wages and enclose copies; wages £30; family small; three maids kept.—T 1489, this office. 21 F

WANTED at once, well trained House Parlourmaid. Apply, stating age, references and salary required, to Miss Baker, Lisnalee, Baraha, Co. Tipperary. 21 F

WANTED, House Parlourmaid, early September; no washing; family two ladies.—Hope Johnstone, Trim, Meath. 23 A

WANTED early in September for Dublin suburb, Protestant Housemaid, and to help with children; must have some experience. Address "Z 4766, Housemaid," this office. 22 F

WANTED, experienced House Parlourmaid, country place, two in family; three maids kept. Apply, stating wages and references, to Miss Farnell, Killynon, Killucan, Westmeath. 23 B

DOMESTICS CONTINUED.

WANTED, for Isle of Man, good House Parlourmaid and Cook General; small family; good wages; near churches. Apply, immediately, Matron, Irish Times Registry. 23 B

WANTED, Under Housemaid of two; experience necessary. Particulars, Mrs. More O'Ferrall, Kildangan, Monasterevan, Co. Kildare. 23 B

WANTED, on 10th September, good Housemaid, who can wait. Apply, stating wages sending references, to Mrs. Webb, Knockloran House, Knocklong, Co. Limerick. 23 B

WANTED, smart House Parlourmaid for private house, country town; R.C.; good temper and cleanliness essential; good wages to suitable maid. Address, with copies discharges, Colgan's Registry, 135 and 6 Tullow st., Carlow. 21 F

WANTED, House Parlourmaid, R.C., country house, suburbs; good references, trustworthy; wages £28 to £30; send copies.—T 1802, this office. 24 O

WANTED, House Parlourmaid, experienced; R.C. Please apply by letter, enclosing copies of references, state wages, age, etc., to Mrs. Governey, Barrowville, Carlow. 24 A

NURSES WANTED.

AGENT for NURSES, MAIDS, and ATTENDANTS. Miss Bellingham Todd, 5 Grafton st., Dublin. Interviews daily. Tel. No. 5258. T

NURSE, some experience, Wanted for first baby; state age, salary required, send copy references.—T 1442, this office. 21 F

WANTED at once, Nurse for little girl, 3 years; copies references, age, wages. Address "Z 4737, Nurse," this office. 22 A

WANTED immediately, experienced Nurse, lady preferred, boy 18 months; country. Address "Z 4780, Nurse," this office. 23 B

KITCHEN, LAUNDRY, ETC., WANTED.

KITCHENMAID—Wanted, a Girl to train; age, wages, copies.—Morton, Birr, King's County. 21 F

WANTED for North Wales, young Girl to Help in Kitchen (or Between Maid); light duties; good wages and outings. Apply, with references, Mrs. Thompson, Dinglewood, Colwyn Bay. 20 F

WANTED, good strong Girl as Kitchenmaid; state age and wages.—Mrs. Boylan, Hilltown, Drogheda. 23 F

DOMESTICS DISENGAGED.

SPLENDID Charwoman wants two or three days' work weekly; good laundress; recommended by Mrs. Herbert Warren. Reply Flanagan, 71 Pembroke Cottages, Donnybrook.

SUPERIOR young Widow, willing, sensible, and steady, understands poultry, dairying, cooking or housework; will go anywhere; county or town, parish priest or otherwise.—T 1787, this office.

SCHOOL, Housemaid or Lady's Usefulmaid (deaf and dumb), educated, private house, where maid is kept, wishes post at once; very good worker; 3 years and 7 months last, former place; Dublin or South.—294, Irish Times Branch Office, Baggot street Bridge.

WORKING Housekeeper seeks situation in business house; highly recommended.—T 1783, this office.

WORKING Housekeeper to one gentleman; good plain cook; well recommended; Protestant.—T 1791, this office. 24 O

COOKS AND DAIRYMAIDS DISENGAGED.

A COOK General disengaged, go to small family, suburbs; good papers.—T 1824, this office.

A FIRST class Cook and House Parlourmaid disengaged; go together; good laundress and bread maker; lady's reference.—T 1634, this office. 22 B

COOK General, young; good cook; suburbs, country.—249, Irish Times Branch Office, Baggot street Bridge. 22 A

COOK Housekeeper, good cook, desires situation, one gentleman, good papers. Address "Z 4781, Housekeeper," this office. 23 F

EXPERIENCED Cook, age 30, disengaged September 5th; wages £36 to £38; or would go General in small quiet family; temporary or permanent.—T 1666, this office. 23 F

EXCELLENT young Cook disengaged, R.C.; wages £36 to £40; plain or high class cooking; gentleman's or nobleman's family. Address "Z 4824, Cook," this office. 24 A

EXPERIENCED Cook General requires situation, temporary or permanent; highly recommended.—E 25, Irish Times Branch Office, Kingstown.

GOOD Cook wishes situation; understands all duties; country preferred; can be well recommended. Address M., 21 Mellifont avenue, Kingstown.

GENERALS DISENGAGED.

RESPECTABLE young Protestant Woman, go General daily; good reference.—T 1754, this office.

TWO friends with training, Generals, ages 21 and 20. Address "Z 4823, Generals," this office. 24 A

YOUNG General; plain cooking, small washing; city; well recommended.—T 1752, this office.

HOUSE AND PARLOURMAIDS DISENGAGED.

EXPERIENCED Housemaid, disengaged early September; good needlewoman, care linen; country preferred. Address "Z 4780, Maid," this office.

YOUNG House Parlourmaid disengaged, city, suburbs; good references. Address "Z 4826, Maid," this office.

NURSES DISENGAGED.

CHILDREN'S Nurse disengaged, young country girl; neat sewer; highly recommended; £26-£30.—"Nurse," Winnett's, Dalkey.

NURSE, thoroughly experienced, kind, reliable; baby from month, or grown children.—N. Collins, Newtown, Drogheda.

NURSERYMAID, under good nurse—Mrs. Bennett seeks situation as above for most respectable girl, aged 16; good reference from Parish Priest.—Gayfield, Killiney, Dublin.

YOUNG Girl would go Children's Maid or Between; good references.—Reply Mangan, c/o Mrs. Reilly, Crowenstown, Delvin, Westmeath. 23 F

KITCHEN, LAUNDRY, ETC., DISENGAGED.

MRS. Perceval thoroughly recommends experienced Kitchenmaid as Cook. Apply to Temple House, Ballymote. 24 O

SPECIFIC ARTICLES.

AT KELLY'S, 48 FLEET STREET—Engagement Rings—A magnificent selection of Secondhand Single Stone, Two, Three, Five Stone Gipsy, Marquise, and Cluster Rings, set with Diamonds, Emeralds, Rubies, Sapphires, and Pearls, etc., of the finest quality, brilliancy, and colour. T

BELL Tents, all accessories, for Sale or Hire.—Coleman, 25 Chancery street. 24 T

BABY Carriages, Folding Cars, Go Cars, Pram Rugs, Bedsteads and Bedding, Spring Mattresses, Linoleums, Oilcloth, Rugs, and Mats.—Thos. McKenzie and Sons, Ltd., Dublin. 14 16

BATH Chair for Sale. May be seen, MacDonnell, Thornhill road, Bray. 23 B

CURTAINS—Splendid Portiere Pair, turquoise blue (new), Indian green and gold art.—T 1820, this office.

FOR Sale, Meat Safe, £1; Knife Cleaner, 30/-; Scooter, spring roller, £1; Two Garden Tubs, 12/-; Old Spinning Wheel, 35/-; Deal Drawing Table, with drawer, 39" x 22" £1; two strong Army Cases, rope handles, 36" x 19 x 17, 10/-.—T 1776, this office.

FIRE Ranges—Two Fire Ranges for Sale, one 3½ ft., two Ovens, Back Boiler, one 3½ feet; all complete; cheap.—Charles Dunne, Enfield.

GARDEN Roller for Sale, Secondhand, Crown make.—135 Leinster road, Rathmines.

HOUSEHOLD and Kitchen Utensils, in aluminium, enamelware, tin and metal; Preserving Pans, Brushes, B.P. Perfection Oil Cooking Stoves, Primus Stoves and Ovens.—Thos. McKenzie and Sons, Ltd., Dublin. 14 16

HOUSEHOLD and Toilet Soaps, Chandlery, Floor and Furniture Polish, Brass and Silver Polish, Grate Polish, O-Cedar Mops and Polish, Paints, Oils, Stains, and Varnish.—Thos. McKenzie and Sons, Ltd., Dublin. 14 16

LEATHER Goods—Trunks, Suit Cases, Attache Cases, Rug Straps, Razor Strops, School Bags.—Thos. McKenzie and Sons, Ltd., Dublin. 14 16

ONE 5 pull and two 4 pull Beer Engines, also large 4 drawer Cash Register, registering £10; all excellent condition.—Dockrell, Ltd., Agents, Dublin. 24 O

PRAM, ten months' use, perfect condition, four pounds.—Lanagoon, Sydenham Villas, Dundrum. 21 F

PRAM for Sale, full size, navy blue, splendid condition. Seen evenings between 6 and 9 at 93 Sandymount avenue.

PRAM, in first class condition. Seen, after 3 o'clock, Lefroy, 44 Hollybank avenue, Clonskeagh. 24 B

RAILWAY Lost Property—500 Umbrellas from 3/6. Suit Cases from 5/6, Overcoats from 5/-, Attache Cases from 1/6, Woollen Blankets from 2/6, postage 9d. extra.—W. Cullen, Agent, over Sackville Picture House, Dublin. 20 T

RICK Covers, Sacks, for Sale or Hire on best terms.—Coleman, 25 Chancery street. 24 4

SACKS AND WATERPROOF COVERS, TARPAULINS, CART AND LOIN COVERS. PETRIE BROTHERS, MANUFACTURERS, 35, 36, and 37 USHER'S QUAY, DUBLIN. X

SET of 5 Golf Clubs and Bag, 40/-.—9 Nassau street. 24 B

TYPEWRITER, Oliver (new) and small Printing Machine.—12 Harbour court, Eden quay. 21 F

WASHING Machines, Mangles, Wringers, Baths, Buckets, Boilers, Fenders, Fire Brasses, Hearth Suites, Curbs and Ashpans.—Thos. McKenzie and Sons, Ltd., Dublin. 14 16

SPECIFIC ARTICLES WANTED.

ANTIQUE Silver Cups, Candlesticks, Salvers, Sugar Bowls, etc.; also Diamond Ornaments, Precious Stones, and Old Gold; highest prices given.—West and Son, Grafton House, Grafton street. T

CURTAINS, or suitable Material for same; warm, for large windows; state colour, material, size, number, price. Address "Z 4756, Curtains," this office. 22 A

DIAMONDS, Old Gold, Antique Silver, Miniatures, etc., Purchased for cash.—Edmond Johnson, Ltd., 94 Grafton street. T

FEATHER BEDS WANTED. Highest Prices Given. Will send to examine in city. IRISH FEATHER CO., LTD., TARA ST., Dublin. IRISH FIRM. 'Phone, 661. T

IRISH Overprinted Stamps, used, Wanted; low values 6d. per 100; 1½d., ½d.; 3d. and 6d., 1d.; 2d., 9d. and 1/-, 1d.; others, 2d. each. Irish Stamps, 1½d. and 5d., 1d. each; others over 2d., 1d. each.—Joseph, Maryborough, Leix. 15 X

WANTED, Pigeonhole Fittings or Presses for solicitor's office.—T 1525, this office. 21 F

WANTED, Corrugated Iron, secondhand, loose or in sheds.—Landscape, Dundrum, Dublin. 23 F

WANTED, Iron Tank, capacity 2,000 gallons; state price, condition, and where seen.—Minchin, Dooly Hall, Mullingar. 24 O

SPORTS AND PASTIMES.

ANGLING—The most practical and up-to-date Fishing Tackle House in Ireland; lists free.—Garnett's, Crampton Court, off Dame street, Dublin. T

B.S.A. GUNS—Hammerless Sporting eleven and fourteen guinea models. Guns can be inspected at Thomas Henshaw and Co., Ltd., Christchurch place, Dublin. 24 24

COGSWELL and Harrison 12 Bore Hammerless Ejector, quarter and three-quarter chokes, as new, £35.—T 1709, this office. 23 B

FISHING Rods and Tackle—Large stock; catalogues free.—L. Keegan, Inns quay, Dublin. 24 31

GUNS—Write to us for list of Sporting Guns and Cartridges, B.S.A. Air Guns, Netting, and Ferreting Sundries.—Garnett, Gunmaker, Crampton Court (opposite Dublin Castle). T

GUNS—Webley and Scott's, B.S.A., and other makes can now be supplied to permit holders. Lists and particulars free. Gun Repairs all kinds executed.—L. Keegan, Gunmaker, Inns quay, Dublin. 24 31

PHOTOGRAPHY.

CAMERAS for Holidays—Free Illustrated Lists, 24 stamp. Films all sizes return post.—Roe McMahon, Harcourt Studio, Dublin. 20 T

YACHTS, BOATS, ETC.

OUTBOARD Portable Boat Motors, "Elsatt," 2 h.p., £32; 4 h.p., £37. Sole Agent, E. Whelan, 55 South William street, Dublin. 18 X

WANTED, Cabin Sailing Yacht, about 25 feet, suitable for cruising and fishing; must be sound; price reasonable; offer about £10 down, balance £5 monthly.—T 1638, this office.

6 TON Auxiliary Yacht, 10 h.p.; all gear, punt, etc.; £250.—McCaffrey, East Pier, Howth. 20 B

WORTH HUNTING FOR

FINEST PROCURABLE

Spey Royal

SCOTCH WHISKY

Bottled and guaranteed by

12/6 per bottle

W&A Gilbey Ltd.

MACHINERY.

BINDERS for Sale, good secondhand, £15 to £40; Living Vans, £45.—William M'Evoy, Ltd., Mountmellick. 22 F

BINDER Fittings, large stocks, for Hornsby's and all leading makes.—Thomas Lenehan and Co., Capel street. 23 A

BOTTLE Washing Plant for Sale, galvanised iron throughout, soaker, with 4 revolving partitioned trays, to hold 32 dozen bottles from 5 ounce to quart size; 2 brushing heads and two 2 dozen revolving rinsers; condition equal to new; price £40, or nearest offer. Apply T 1827, this office. 24 A

FOR Sale, 6 h.p. Marshall Steam Engine, perfect working order, equal to new.—W. Porter, Ballintogher, Geashill. 8 18

FOR Sale, Mogul Tractor, in perfect order; £80.—Ridgeway, Portarlington. 21 A

FOR Sale, Electric Light Plant, Hornsby 7½ h.p. Patent Safety Engine, Dynamo, 140-100; Storage Battery, 110-120 volts, 35 watts; all in first class order.—T 1394, this office. 21 F

PUMPS—Pumps for shallow and deep wells. Expert advice.—The Dairy Engineering Co. of Ireland, Ltd., 21-22 Bachelor's Walk, Dublin. 13 T

REPAIRS to Engines, Boilers, and Threshing Machinery; all classes of Machinery erected and repaired. Boilers, Tubes supplied from stock.—Wilson and Co., Smithfield, Dublin. X

SELF contained Power Plant, 10 h.p. Standard Petrol Engine, Dynamo, 110 v., 32 a.; Switchboard; suit country house or garage; also 1 and 1½ h.p. Motors, Electric Drill.—T 1643, this office.

STACKERS or Elevators for Hay, Straw or Corn, folding type, lightest, simplest and most efficient, driven from thresher or independently by horse gear or oil engine; reduced prices.—Thompson, Makers, Carlow. 14 X

THRESHER, Ransome's Light A.L., little used, condition perfect; also Titan Tractor. Particulars and price, Thomas Lenehan and Co., Capel street. 22 A

THRESHING Mill required, new condition, 3ft. 6in. and 4ft.; reasonable prices. Particulars to William M'Evoy, Ltd., Mountmellick. 22 F

WANTED, Straw Trusser for 36" threshing machine; good condition.—Murtagh, Grange, Skerries.

WANTED, Bogies and Rails for light gauge railway. Address, giving full particulars and price, to "Z 4837, Bogies," this office.

TIMBER.

MILL Saws Gulletted, Hammered, promptly; moderate charges.—McKeown's, Experts, 1a Crown Alley, Dublin. Established 1890.

WANTED, Ash, Sycamore, Elm, Beech, and Larch. Best prices given by Russell Bros., Ltd., Portarlington. T

GARDEN, FARM, BEES, ETC.

ALL Owners of Gardens, to ensure best results, should Sow Drummond's Vegetable and Flower Seeds; awarded over 1,000 First Prizes since 1900.—W. Drummond and Sons, 57 and 58 Dawson street. T

SAFEGUARD YOURSELF AGAINST THE RISK OF FAILURE BY SOWING ROWAN'S SEEDS OF QUALITY.

CABBAGE.

ROWAN'S NEW IDEAL, a dainty little Cabbage, of perfect form, exquisite flavour; non-bolter. Pkt., 6d.; Ounce, 1/6.

ROWAN'S SPRING BEAUTY, the Cabbage that will heart and stand the harshest weather conditions. A monarch amongst the non-bolting types. Pkt., 8d.; Ounce, 1/6.

ROWAN'S NONSUCH, the Cabbage that every gardener will eventually sow. Large conical heads; turns in early; not liable to bolt. Pkt., 6d.; Ounce, 1/6.

OTHER WELL-KNOWN SORTS—Drumhead, 8d.; Ellam's Early, 1/-; Flat Dutch, 8d.; Flower of Spring, 1/2; Harbinger, 1/6; First and Best, 1/-; Offenham, Selected, 1/2; Nonpareil, 1/-; Nonpareil, Selected Dwarf, 1/2; Sutton's April, 1/6. All per Ounce.

ONION.

ROWAN'S GOLDEN MONARCH, magnificent in size, and a matchless flavoured keeper; incomparable for exhibition or general garden work. Sow in August .... Pkt., 1/-, 1/6; Ounce, 3/-.

AILSA CRAIG IMPROVED, the tried and tested variety. Sow in August for best results. Pkt., 6d., 1/-; Ounce, 2/6.

OTHER SORTS—Giant Golden Rocca, Brown Rocca, Yellow Rocca, Giant Red Italian, Giant White Italian; the finest strains of their respective classes .... Each per Ounce, 1/6.

AND ALL OTHER SEEDS FOR PRESENT NEEDS.

ROWAN'S SEEDS OF QUALITY are efficient strains. They reach the highest mark for germination and purity.

SPECIAL DESCRIPTIVE LIST POSTED FREE.

Note the Only Address:

51, 52 CAPEL STREET, DUBLIN.

Established 1889.

25 X

APPLES, Cooking and Peach, Saturday, undelivered.—Bolton Hall, Rathfarnham.

A FEW High Grade Lawn Mowers to be disposed of at end of season prices. Write for special list.—Rowan's, 51, 52 Capel street, Dublin. 25 X

APPLES—Eve Apples, 3d. lb. After 2 o'clock, Roebuck Grove, Stillorgan road, Donnybrook. 24 A

BLACK Oats for Sale, 15/- per barrel, rails here.—William M'Evoy, Ltd., Mountmellick. 22 F

CATCH CROP SEEDS—Giant Rape, Imported Vetches, Westerwolths Ryegrass, Italian Ryegrass, etc., now ready. Keen cut quotations posted free.—M. Rowan and Co., 51, 52 Capel street, Dublin. 25 X

CELERY, strong transplanted, crisp, nutty flavoured varieties, pink and white, 4/6 100, 50 2/6, free; illustrated cultural instructions.—Ramsay, Ballsbridge. 22 X

DAFFODILS, best varieties, Mixed, 2/6, 100.—Browning, Clorane, Kildimo, Co. Limerick. 21 F

ERADICATE Weeds on Gravel Paths, Yards, Drives, etc., by applying Weedicide now (1 gallon to 100 gallons water); quart, 4/3; half gallon, 7/-; one gallon, 11/-, post or carriage free.—Rowan's, The Seedsmen of Quality, 51, 52 Capel street. 25 X

FLOWERS—Unequalled St. Brigid Anemones, 12 3/-, 50 9/6; Wallflowers, mixed, 30 1/6, 60 3/-, 100 4/6; separate colours, 50 3/, 100 5/6; Polyanthus, mixed, 6 1/6, 12 2/6; cream, white or crimson, 2 1/3; [illegible] Primula Obconica, 3 1/6, 6 2/9; Cyclamen, large flowered, mixed, 3 2/-, 6 3/9. Orders 15/- value delivered free; smaller orders, 5/-, 10/-, add 1/-, 1/9, respectively, for free delivery.—Beamsbottom, Gaskill.

POWER'S RELIABLE SEEDS FOR PRESENT SOWING. POST FREE.

CABBAGE SEED—Power's Favourite Early, Flower of Spring, each 1/6 per oz.; Power's Improved Nonpareil, Selected Offenham, Irish Victor, 1/4; Ellam's Early, Sutton's April, Wheeler's Imperial, 1/2; Enfield Market, 1/-; Drumhead, 10d.; Flat Dutch, 8d.; each per packet, 4d. and 6d.

ONION SEED—Giant Rocca and Lemon Rocca, 1/8 per oz.; Red Italian Tripoli, White Tripoli, 1/6; Ailsa Craig, 2/6; each per packet, 6d. and 1/-.

WM. POWER AND CO., WATERFORD. SEEDMERCHANTS AND NURSERYMEN. 31 X

PEACHES, fine fruit, carefully packed, 5/- dozen; carriage extra; cash.—Roche, Coolnafranky, Cookstown, Tyrone. 21 F

POTTING Mould, finest quality, specially prepared, 2/- bushel, two bushels 3/6, delivered.—Ramsay, Ballsbridge. 22 X

RENOVATE now your Lawn Tennis Court, Bowling Green, or Cricket Pitch by sowing Rowan's Ideal Lawn Seed. Blended by experts for discriminating garden owners. Grade I., per lb., 3/3. (sow 16 square yards); 3lbs., 6/-; 3lbs., 8/6; 14lbs., 32/-; post or carriage paid.—Rowan's, 51, 52 Capel street, Dublin. 25 X

REGISTER your name to-day for a copy of Rowan's Bulb News, an interesting publication, which describes in detail numerous beautiful flowering subjects for Bowls, Window Boxes, and Garden Culture. A postcard will do.—Rowan's, The "Prize Bulb Specialists," 51, 52 Capel street, Dublin. 25 X

STRAWBERRY Plants—Strong transplanted one year runners, Sovereign, Pride of Kent, Leader, Fillbasket, etc., 6/6 100, free.—Hammond, Nurseries, Shillelagh. 21 F

STRAWBERRY Plants, strong one year old, to fruit next summer, Royal Sovereign and other leading varieties, 12/- 100, postage 1/6; Rooted Runners, 7/6 100, postage 1/-, with illustrated cultural instructions.—Ramsay, Ballsbridge. 22 X

VEGETABLE Plants, from superior strains of Seed—Delicious Early White Cabbage, Ellam's Early and Late York, Curled Borecole, Drumhead, Flat Dutch, Savoy, 1/- 100, postage 1/-; Broccoli, best varieties for winter and spring cutting, Brussels Sprouts, Lettuce (Cos and Cabbage), Leeks, all 2/5 per 100, postage 1/-.—Ramsay, Ballsbridge. 22 X

POULTRY, CAGE BIRDS, DAIRY.

AFRICAN Grey Parrots, Love Birds, Green Parrots, finger tame, talk, great pets; Baths, Drinkers, Brass Cages.—Keegan, Upper Ormond quay. 16 15

ALWAYS Best Poultry Foods, Medicines, Appliances.—Ravensdale Mills, 40 Wellington quay, Dublin. 10 X

BEST Value Procurable—"Cockles" Poultry Grain (re-cleaned), 1/10 stone, 14/- cwt., £13 10/- ton.—McKenzies, Seedsmen, Dublin. 16 14

BEST Qualities Only—Poultry Foods, Meat Meal, Pollard, Sussex Ground Oats, Mash, "Ful-o'-Peg," "Chikko," "Pulto," "Layrice," etc.; Re-cleaned Best Wheat, 2/- stone, 15/- cwt.; Re-cleaned Best Oats, 1/10 stone, 14/- cwt.—McKenzies, Seedsmen, Dublin. 16 14

B. MINORCA and W. Leghorn Cockerels, four months, 5/- each.—21 Clarinda West, Kingstown. 23 F

BEST strains 1923 White Leghorn Cockerels, fast growing Aylesbury Drakes, 6/- each.—Captain Stoker, Portarlington.

COCKERELS (February), W. Wyandotte (Tom Barron), L. Sussex (Crawshay-Abbot), White Leghorn (Lady Kimmage), All-Ireland Laying Competition; fit for breeding pens.—Wai Ku-Ku, Avoca avenue, Blackrock. 21 F

CHICKENS, Ducks, young, good; 3/6 each and postage; ready cooking; cash order. Address "Z 4736, Chickens," this office. 22 F

CUSTOMERS Wanted for weekly supply guaranteed New Laid Eggs, White Leghorn Cockerels, four months old (Cam), 15/- dozen; Pullets, 6/- each. Address "Z 4788, Eggs," this office. 23 B

COCKERELS—Splendid March Rhode (Measures' Pen 1), 10/6; White Wyandotte, 7/6.—Hon. Mrs. Burrowes, Crossdoney. 19 X

DAIRY Utensils, Churns, Butter-workers, Separators, large stocks.—The Dairy Engineering Co. of Ireland, Ltd., 21-22 Bachelor's Walk, Dublin. 13 T

EXCELLENT Roasting Fowls, 6/- pair; ditto Ducks, 7/- pair; heavy Boiling Fowls, 5/- pair, trussed, post free.—Miss Bostron, Poultry Farm, Rosscarbery. 21 F

EXCELLENT large Roasting Fowls and Ducks, 6/- pair; heavy Boilers, 5/-, post free.—Miss O'Mahony, Rosscarbery, Co. Cork. 24 O

FRESH Eggs, 2/9; weekly customers wanted; Duck Mother, two Ducklings (Taylor's Runners), fortnight, 8/-; seven Drakes, 28/-.—Fairyhill, Blackrock. 23 A

FEBRUARY and March Hatched White Wyandotte Cockerels (Barron-Strong), splendid large birds, 12/6, 10/6; also Cock (1922), 10/6.—James, Oldtown, Rathvilly.

FOR Sale, White Wyandotte Pullets and White Leghorn Pullets; very reasonable.—749, Irish Times Branch Office, Blackrock.

FOR Sale, a number of White Leghorn Hens, 1922; splendid layers; cheap.—750, Irish Times Branch Office, Blackrock.

GAME Cocks, Pullets for Sale, "Old English," Pressley's prize strain.—"Game," Wilde's Office, Bray. 22 A

K.L.M., world's best Poultry Food, guaranteed 22 p.c. albuminoids. Particulars from Kilpatrick, Church lane, Belfast. X

LEGHORN Cockerels, April, Sell 6/-. Apply Mount Saville, Mount Tallant avenue, Terenure.

MARCH, pedigree Pullets; lay in October; Sussex Wyandotte, Rhodes, Ferry, and other houses.—Stack, Grange House, Rathfarnham.

POULTRY Houses—Illustrated price lists from Manufacturers, Richard Clare and Sons, Foxrock, Dublin. 8 22

PULLETS (about 40), first cross White Leghorn, White Wyandotte, Strong's direct; all 1923 hatched.—Wilkinson, Morette, Emo, Portarlington. 23 F

PURE Bred Black Minorca Cockerels, 5 months, 10/-.—Glenmore, Rathdown road.

PULLETS, Crossbreds, 5/-; pure White Wyandottes, 1922, 6/-; pure Indian Runner Ducks, 8/-; Drakes, 7/-.—Gilmore, Kilquade, Greystones. 21 X

PEAT Litter for Poultry, 5/- cwt., delivered in city; Rough Peat, 7/6 ton; cash with order.—Tarraun Peat Works, 17 Westland row. 31 X

PULLETS, early March, White Leghorns (Albert College), 11/6 each; Cross Breeds from 5/-; 3 Blue Beverens (buck and 2 does), highly commended last R.D.S. Show, £2; also Hutch, 10/-.—Glenville, Eglinton road, Donnybrook.

POULTRY Food Specialists—Fish Meal, Charcoal, Oystershell, Bone Meal, Meat Meal, Alfalfa, Sussex Ground Oats, Limestone Heath Grit, Clover Meal, Poultry Mustard Fresh Ground, 8d. lb., 8/- stone; Sulphur Fine, 4d. lb., 4/- stone; Poultry Grain, 13/- cwt. Hens lay with pleasure red on "Laymore" Laying Meal, 3/- stone, 27/- cwt. It's a complete, concentrated egg-forming food.—Ravensdale Mills, Dublin. 23 B

POULTRY Houses—Lists from Geo. Perry Co., Ltd., Manufacturers, Camden Row, Dublin. 30 X

SPLENDID large Roasting Fowls, 5/6 pair; extra large Fowls, 6/- pair; lovely Fat Geese, 6/- each, trussed, post free.—Miss Dirileen, Shopkeeper and Poulterer, Rosscarbery. 21 F

SALE, special Black Leghorn Cockerels (1923), Black Minorca Cockerels (1923), White Indian Runner Drakes (Taylor's, 1923), White Aylesbury Drake (1923, (Special).—Poultry, Bloomfield, Merrion, Co. Dublin. 21 F

SALE, 6 second year White Leghorns, beautiful birds, £1.—T 1440, this office. 21 F

SALE, year old Hens (Cockerels, 1923), Wyandottes, Orpingtons, Coubrough's best, 6/6.—49 Clarinda Park, Kingstown.

THOROUGHBRED White Wyandottes and Leghorn Cockerels, 5 to 8 months; cheap.—Auburn House, Rathgar road.

WANTED, 6 young Turkeys, about 5 months old.—T 1823, this office.

WILLSON'S Poultry Powders produce Eggs in abundance; 6d. and 1/- packets.—Stephen Willson, 7-8 Bachelor's Walk, Dublin. 24 X

3 PURE Bred White Leghorn and two Rhode I. Red Cockerels, March hatched, also some Hens.—1 Mountpleasant square, Ranelagh. 24 A

40 MIXED Chickens, week, 33/-; 30 day, 22/6.—H. Smyth, Newtown, Drogheda.

FURNITURE.

AT Highest Value—James Hill and Son, Bachelor's Walk, Purchase Furniture, Pianos, Antiques. T

A LADY obliged Sell beautiful Round Dining Table, nearly hundred years old.—T 1645, this office.

LAWLOR Briscoe will Buy or Sell your Surplus Furniture. Auction every Thursday—35 Ormond quay. T

LARGE Mahogany Mirror Backed Sideboards, six Chairs, upholstered morocco leather, Table, Bookcase, £75; Arm Chair to match, £5.—T 1831, this office.

VERY large collection of Mahogany, Rosewood, and Walnut Household Furniture for Sale at Bennett's Salerooms, 5 Upper Ormond quay, Dublin, on September 4th.

WANTED, a Small Carpet, in good condition; state lowest price.—T 1775, this office.

WANTED, large Bookcase, in good condition.—T 1726, this office.

WANTED, small Settee, good condition.—J., Walton's, Kingstown.

MUSIC, PIANOS, ETC.

COTTAGE or Grand Piano Wanted; state full particulars.—S 982, this office. T

EXCELLENT Pianofortes, by Chappell, Strauss, and Maxime Freres, new and secondhand, from £2 monthly; small American Organ, finest make, £6.—John Wakefield, First Floor, 40 Upper O'Connell st. 24 C

GRAMAPHONE—Four spring Columbia, mahogany horn, records, £10, or near offer.—9 Nassau street. 24 B

UPRIGHT Grand, in rosewood case, by Broadwood, barely two years in use; present day price £110, will Sell £75; seen at Pigott's, Grafton street, Dublin. Apply Farrell, National Stud, Kildare. 23 A

DRESS AND COSTUME.

ABOUT Clothes—Mrs. Higgins, 1 Aston's quay; highest prices Ladies', Gents', Children's Left Off Clothes, Jewellery, Artificial Teeth; country parcels received. T

ABOUT Clothes—Mrs. Owens, 65 Aungier st., gives highest prices for Left Off Clothing, Furniture, etc.; distance no objection. T

ABOUT Clothes—Highest cash paid for all Left Off Clothes, Jewellery, Silver Plate, False Teeth, Pictures, China, Glass, Furniture, etc.; postcard immediate attention; distance no objection. Telephone, 435 Rathmines.—Wellington House, 35 Wellington quay. T

ABOUT Clothes—Highest prices for Ladies', Gents', Children's Left Off Clothing, Furniture; distance no objection.—Mrs. White, 15 Aungier street. T

ALL French Styles, Costumes, Gowns, etc.—Madame Clare, 15 Nassau st. (first floor); customers' material made up; Remodelling done; Furs renovated. 12 24

CLADDAGH and Connemara Co.—Suit and Costume Cloths; patterns post free.—Depot, 13 Shop street, Galway.

DARK Grey Fox Fur, nicely marked, perfect condition; cost £10, Sell £4.—T 1812, this office.

EVERY description of Ladies' and Children's Discarded Clothing Bought; cash by return for parcels. Dress Agency, 205 Great Brunswick street, Dublin. 23 B

FASHION Changes—The New Styles (Illustrated). See the Woman's Page of the "Weekly Irish Times." On Sale To-day. Price Twopence. 22 F

FOR Sale, Gents' Black Coat, silk facings, 70/-; Brown Suit, 25/-, size 5' 9".—T 1713, this office.

FOR Sale, cheap, Lady's Riding Habit (by Coyle, Dublin), perfect order; also Side Saddle. Address "Z 4843, Habit," this office.

GREY Tweed Costume, tailormade, medium size, perfect condition, £2.—T 1811, this office.

LADIES' Brogue Stamped Shoes, sizes 6½, 7; also Tweed Costume. Address "Z 4760, Shoes," this office. 23 A

LADY will Sell beautiful Brown Silk Cloak, never worn; cheap. Address "Z 4777, Dress," this office. 23 F

LADY makes Handmade Lingerie, Afternoon and Evening Frocks, etc.; Trousseaux a speciality; terms very moderate.—T 1778, this office.

MUSQUASH Fur Coat for Sale, very reasonable price.—R O 475, Irish Times Branch Office, Rathmines.

NAVY Costume, tailored suiting, medium size, 40/-; Navy Wrap Coat, 35/-; White Tennis Shoes, new, 6½, 6/-; smart Black Suede Shoes, half price.—T 1741, this office.

DRESS CONTINUED.

TWO Pairs real Buckskin Riding Breeches (perfect), property of nobleman, cost 14 guineas per pair; reasonable.—T 1706, this office. 23 F

THREE nice Skirts, 38-40 inches; four Girls' Frocks 14; Afternoon Dress, etc.; bundle, £2.—683, Irish Times Branch Office, Bray.

HORSES, HARNESS, ETC.

A NUMBER of good strong Dray Horses for Sale, in hard fed condition.—Merchants' Carting Co., Ltd., East Wall Stables, Dublin. 21 F

BEST full size Brass Mounted Harness, Patent Leather Collar, Saddle, and Bridle, complete, £10 10/-.—T. Smith and Son, 92-3 Marlborough st., Dublin. T

CHOICE of two first class Harness Ponies, 13.1, 13.2, well trained, fast and stylish; seen any time; also Trap and Harness.—Mullen, Belcourt, Bray. 21 F

FOR Sale, Pony, five years, 12-13 hands, fast, guaranteed quiet. Seen Hollywood, Dundrum. 24 O

HORSES—7 strong working, Harness, Dray, Spring Float.—Stables back 51 Townsend st. 23 B

IMPORTANT to Farmers and Horse Owners—How to condition horses. The Veterinary Horse Worm Powders will remove the most frequent and deceptive causes of "poor condition," after which a few doses keep your animal in the "pink of condition." Harry Gray, Bonmahon, writes:—"I never saw a better job done on a horse than your Powders did on my animal. They made an immense improvement in a few days; you would scarcely know him. I am persuaded there are no better Powders. I cannot say too much for them." Worm Powders, 3/- box; Constitution Powders, 4/6 and 3/6; postage 1/- extra.—Henry Bell, Ltd., 62 Quay, Waterford. 14 X

LADY'S Side Saddle for Sale, sell cheap, safety stirrups; also Man's Saddle. Address "Z 4779, Saddles," this office. 23 B

PONY for Sale, perfect in harness, very handsome.—Kenna, Belmont, Newbridge, Kildare. 24 O

WANTED, Set of Single Harness for horse, 15.3. Particulars and price to Murray, 73 Manor road, Dublin. 22 A

WANTED on Hire, good, quiet Riding Cob, for gentleman, light weight, for two hours twice a week, in Phoenix Park; state terms.—T 1758, this office. 24 A

VEHICLES.

AT Slye's, Mabbot Lane, off Talbot street—Tourers, Inside Cars, all sizes. 21 F

RUBBER Tyres, all sizes, fitted at short notice.—City Wheel Works, Ltd., Great Brunswick street, Dublin. T

TUB Car and Harness, £50; little used; horse's size.—Godkin, Saddler, Kingstown. 21 F

WANTED, Small Brougham, in good order; state price, and where it can be seen. Address "Z 4790, Brougham," this office. 23 F

CATTLE, LIVE STOCK.

BLACK Boar, good breed, and Black Sow (young), £11 each, with rail.—D., "Greyfort," Kilcock. 24 O

BONHAMS for Sale. Apply Harold's Cross Woollen Mills, Kimmage road. 20 1

COWS (several just calved) always in stock, and returned if not satisfactory.—E. Hall, Kill Grange, Dublin. T

CUREOX has saved thousands of Calves affected with cough, scouring, drooping, staggers, grinding teeth, and stretching back and body. One of many users writes:—"I received the bottle of Cureox all right, thanking you very much as only for it my calf would have died." Mr. Mark Gilhooley, Drumlish, Longford. 15/6, 8/6, postage 1/6; also 5/- and 3/-, postage 1/-. Advice free.—Henry Bell, Ltd., 62 Quay, Waterford. 14 X

FOR Sale, a small bunch of Heifers, 1½ and 2 years old, colours black and blue, well shaped, nice; price reasonable. Address "Z 4686, Cattle," this office. 21 F

FOR Sale, few nice Kerry Cows, calving October, November; also some pure bred two year old Dexter Heifers, black and red. Address "Z 4684, Cows," this office. 21 F

FOR Sale, a lot of Kerry Cattle, 2½ years and 1½ years old, mixed colours, heifers and bullocks; taken together, lowest price £7 15/- each. Address "Z 4685, Cattle," this office. 21 F

FOR Sale, large York Sow, with 13 splendid Bonhams, three weeks old.—Ross, Monart, Enniscorthy.

FERRETS for Sale, reliable, 24/- per pair.—Scallan, Harristown, Ballymackstown, Kildare.

JERSEYS, 2, just calved, Jersey Heifer Springer, and 15 months old Heifer.—Stradbrook Lodge, Blackrock.

JERSEY Cow Wanted, young, just calved or about to calve.—Cusack, Portmarnock.

LARGE York Pigs—300, all ages, to select from; Sows in young, Boars, and Bonhams for Sale at moderate prices.—Springfarm Herd of Pedigree Pigs, Delgany.

SOW—Large York, pure, due farrow September 6; also Stores.—Blackrock House, Blackrock. 23 F

TUNGO—One of the greatest Cures ever produced for Timber Tongue in Cattle, Dribbling, etc. Rub a little Tungo Touch for inside of mouth, and Veterinary Blister for outside for a quick cure. Mr. J. Darmody, Mullinavat, writes:—"Tungo and Veterinary Blister made a perfect cure of every bad case of Timber Tongue. I can strongly recommend same as a perfect cure." Thousands of bottles sold. Tungo, 3/-; Tungo Touch, 3/6; Blister, 3/6; all post free, 1/- extra.—Henry Bell, Ltd., Veterinary Chemist, 62 Quay, Waterford. 14 X

WANTED, pedigree Oxford Down Ram, aged; imported; suitable pedigree flock. Address "Z 4[illegible], Live Stock," this office. 24 O

2 PEDIGREE large White Ulster Gilts, fit for service; also pedigree large White York Bonhams; these pigs are bred and reared in the open.—Major J. Massy, Stoneville, Rathkeale. 24 O

150 SCOTCH Mountain Polly Ewes for Sale, breeding strain; 35/- each.—Hurley, 6 Dunloe, Hill, Killarney. 22 B

DOGS.

ALSATIANS and Airedales, Male and Female, All ages and Puppies; champion pedigrees; from 42/- upwards. Particulars, Cooke, Garvagh, Londonderry. 22 F

AIREDALE Puppies, sire Judicious Crackman, Marks Judicious Possession.—Butler, 3 Prince Edward terrace, Blackrock. 23 F

AT Stud—"Welsome Boy" (winner), Miniature Pomeranian, chocolate.—Miss Lotos, 14 Upper Mount street.

AT Stud—Pekingese, "Yen-sing" (brilliant red), prize sire.—Miss Lotos, 14 Upper Mount street.

AT Stud—The winning Toy Yorkshire Terriers, "Little Wez" and "Young Leader." Sale, pure bred Toy Puppies.—Miss Loton, 14 Upper Mount street.

AIREDALE Puppies, by Judicious Crackman, winner two championships.—T 1731, this office. 23 F

COCKER Bitch (black), 10 months, best working strain, 25/-, carriage paid.—Eric Fahy, Ramelton, Drumsna.

FOR Sale, the winning Kerry Blue Dog, 4 years, feathered, or would Exchange for a good Irish Retriever Dog. Apply to J. F. Leen, Ballymacelligott Castle, Co. Kerry. 22 A

FOR Sale, a Labrador Retriever Dog, second season, fully trained; full pedigree in Stud Book. Address "Z 4811, Dog," this office. 23 F

FOR Sale, Kerry Blue Puppy (male), four months old, pedigreed. Apply B. Merrigan, Clonroe, Enniskerry.

HEALTHY, well handled young Ferrets, 12/- each; orders despatched in rotation.—Captain [illegible], Portarlington.

IRISH Water Spaniel and Miniature Cocker Spaniel Wanted; state all particulars and pedigree. Address "Z 4670, Dogs," this office. 21 F

IRISH Red Setter Pups for Sale, sire Grangeen, dam Sheila of Thomond. Apply to 14 Thomas street, Limerick. 23 F

KERRY Blue Puppies, correct type, pedigree, good sporting homes, training to natural purposes; more object than price; no dealers.—T 1584, this office.

KERRY Blue Puppies, champion bred. Further particulars from M. D., 5 Carlisle terrace, Malahide.

PEDIGREE Labrador Puppies for Sale, 2 months, Dogs £3 3/-, Bitches £2 2/-.—Congreve, Mount Congreve, Waterford.

PEKINGESE Puppies, lovely specimens, champion bred, cheap.—Manley, 1 Dolphin terrace, South Circular road.

WANTED, Setter Dog; state age and price. Address "Z 4674, Dog," this office. 21 F

WANTED, thoroughly trained Pointer or Setter; state age, price; trial required.—More O'Ferrall, Kildangan, Monasterevan.

WANTED, perfect Retriever Dog, Labrador or Irish Water Spaniel; trial essential; age, price. Address "Z 4778, Dog," this office.

WIRE Fox Terrier Male Puppies for Sale, 2 months; second prize Dublin Championship Show.—Millmount Cottage, [illegible], Santry.

STABLING AND GRAZING.

GRAZING for Horses and Cattle, Horses 5/-, Cattle 3/- weekly.—T 1257, this office.

NEWLY built Stable, in thorough repair, to Let; best part of the city; covered yard, gas and water; would admirably suit mercantile, garage, goods store.—T 1763, this office.

STABLE or Motor Shed to Let, Stephen's Green neighbourhood. Apply Burton and Son, 43 Harcourt street.

BUSINESS, SALE AND WANTED.

HARDWARE Business, Shop and House, good locality, interest in lease, £550.—MacArthur, Talbot street.

MOTOR Showrooms, Garage and Workshops—For Sale Interest in Lease, or would entertain Partner of £1,000.—T 1747, this office.

WANTED to Rent or Purchase, an old-established Butchering Business, Dublin suburbs or good country town; state particulars of trade. Address "Z 4730, Butcher," this office.

CONTINUED ON PAGE 11.

VOTE FOR SINN FEIN.

SINN FEIN will administer the public services for the nation, and in this work will see that no man or woman is unjustly treated. It will show no vindictive spirit towards its opponents. It offers Justice and Brotherhood—not Flogging and Tortures.

SINN FEIN will abolish the murder gangs and secure the life, liberty and property of the people.

SINN FEIN will extend fair play to every citizen whatever his or her opinions, and give preferential treatment to no class or creed or party.

SINN FEIN will reform the present burdensome and expensive legal system, will abolish secret military courts, will re-establish trial by jury, and so secure that EVERY MAN CHARGED WITH AN OFFENCE SHALL HAVE A FAIR, FULL, AND OPEN TRIAL.

SINN FEIN will take immediate steps to end unemployment by undertaking remunerative works of reconstruction, arterial drainage, the utilisation of the water power and peat resources of the country, the improvement of docks and harbours, the building of Mercantile Marine, the development of the agricultural and fishing industries, and the provision of houses for the workers. It will secure the completion of Land Purchase and will redress the grievances of uneconomic land holders.

SINN FEIN will foster and protect Irish Industries.

SINN FEIN will give the Irish Language its rightful place in the life of the nation.

SINN FEIN will reform the Educational System and secure equal opportunities for all.

SINN FEIN will abolish the Censorship of the Press.

SINN FEIN WILL OFFER TO ENGLAND NOT *ALLEGIANCE*, BUT A *PEACE*, BASED ON THE SOVEREIGNTY AND INTEGRITY OF THE IRISH NATION, THAT WILL REMOVE FROM HER ANY PRETEXT FOR MAKING WAR ON US.

SINN FEIN will offer to North-East Ulster peace based on such a measure of local autonomy as is consistent with the unity of all Ireland.

SINN FEIN will aim at wiping out as speedily as possible all internal dissension and bitterness arising from the past, so as to secure the greatest possible effort in achieving a REAL PEACE, and the fruits and blessings of peace.

Sinn Fein CAN Do This.

ELECTION MANIFESTO.

The Sinn Fein Candidates in this Election stand as they have stood in every Election since 1917, for the unity and untrammelled independence of Ireland. Like Padraig Pearse they know but one definition of freedom:

> *"Absolute freedom, not the freedom of a geographical fragment of Ireland, but the freedom of all Ireland, of every sod of Ireland."*

Accordingly, they stand by the Republic, constitutionally proclaimed by the elected representatives of the people in January, 1919, that Republic which has been consecrated by the blood of the best of our generation. They appeal to the people to be fair to themselves and fair to the nation, the generations dead and to come, they ask them to put craven counsels aside, to obey their nobler instincts, and once more to tell the world boldly what it is they truly in their hearts desire.

A couple of years ago it was our glory that we forced the British Prime Minister to confess:

> *"If you ask the people of Ireland what they would accept, by an emphatic majority they would say 'We want Independence and an Irish Republic.'—there is no doubt about that."*

Is the truth not the same to-day? Why should we fear to say it and confound the propagandists who have been telling the world the base lie that the Irish people have, of their own free will, chosen to become a partitioned British province.

The world is once more looking on. Shall it be said that this generation has turned renegade to the national faith and outdone the disastrous submission of the princes and prelates to Henry II. which brought us centuries of shame and sorrow.

God will be with the brave and the true. Where the will is, the way will not be wanting, and—to be brave is to be wise—for there can be no progress, no stability, no rest, for this nation so long as a single shred of foreign authority remains here.

EAMON de VALERA.

August 1923.

INSTRUCTIONS TO REPUBLICAN VOTERS

READ CAREFULLY Names on Ballot Paper.

Place the Figure **1** in front of the name of the SINN FEIN Candidate you like best.
" **2** in front of the name of the SINN FEIN Candidate you like second best.
" **3** in front of the name of the SINN FEIN Candidate you like third best. And so on.

AFTER you have voted for SINN FEIN Candidates you may place numbers in front of the names of other Candidates in the order of your preference.

VOTE FOR SINN FEIN.

Published by Sinn Fein Election Committee, 23 Suffolk street, Dublin.

ALEXANDRA COLLEGE, DUBLIN.

Founded 1866 for the Higher Education of Ladies. Incorporated 1887, under the Educational Endowments (Ireland) Act, 1885. Lady Principal—MISS WHITE, LL.D.

MICHAELMAS TERM, 1923.
COLLEGE WILL RE-OPEN ON THURSDAY, 13th SEPTEMBER.

Students are prepared for the Higher Grades Intermediate and for the Universities.
The College Calendar may be had on application.
The Lady Principal will be at the College from 10 till 1 o'clock daily (excepting Saturdays) on and after September 6th to give information and to receive entries.

TRAINING DEPARTMENTS FOR TEACHERS.
Head of Departments—Miss F. M. BERRY, M.A.
(1) Secondary Training Department. (In connection with the Trinity College Department for the Training of Teachers.)
There is a Loan Fund, and several Scholarships are offered.
(2) Department for Training Junior School Teachers and Private Governesses.
KINDERGARTEN DEPARTMENT prepares for Certificate of Nat. Froebel Union.
The Hostel for Training Students adjoins the College Gardens.
The Prospectus and Forms of Application for Scholarships can be had from the Lady Principal.

SPECIAL TRAINING COURSES.
Course in HOUSECRAFT (recognised by the Department of Agriculture and Technical Instruction). Prizes of £25 and £15 are offered in connection with this Course.
Course in ADVANCED HOUSECRAFT (Cookery, Sewing, Millinery, Nursery Management).
COURSE in SECRETARIAL and LIBRARY TRAINING, including Cataloguing and Classification. Special Language Courses, Business Methods, Book-keeping, and full training in Shorthand and Typewriting.
Prospectuses on application to the Lady Principal.
Alexandra Residence Hall—Miss RUSSELL, B.A., 4, 5, and 6 Earlsfort terrace, Dublin.
Alexandra Residence House—Miss FLETCHER, 35 Fitzwilliam square.
Hostel for Training Students—15 Lower Leeson street.
R. E. CROOK, M.A., Secretary.

ALEXANDRA SCHOOL, DUBLIN.

8 to 11 EARLSFORT TERRACE.
Founded A.D. 1873,
By the Council of Alexandra College and School.

Head Mistress—Miss MULVANY, LL.D.
The School Re-opens on MONDAY, SEPT. 3rd.
New Pupils will be examined for classification on FRIDAY, AUGUST 31st, at 11 a.m.
Pupils prepared for the Junior Grade Intermediate Examination.
The successes of 1922 include two of the three First-class Exhibitions awarded in Mathematical Group, with First Place in Grade, and the only First-class Exhibition awarded in Experimental Science; also Medals for First Place in English, in Chemistry, and Algebra (two pupils qualifying).
The Head Mistress will be in attendance to receive pupils on and after WEDNESDAY, the 22nd AUGUST, from 11 to 2 p.m.
Residence Houses for Country Pupils:—Alexandra Residence, Miss Russell, B.A.; Miss Fletcher, 35 Fitzwilliam square; Miss Kirkpatrick, 25 Lower Leeson street.
For Prospectuses, etc., apply to the Head Mistress.
R. F. CROOK, M.A., Secretary to Council.

ALEXANDRA SCHOOL, DUBLIN.

KINDERGARTEN AND TRANSITION CLASSES
For Boys and Girls from four to eight years of age. Under the charge of experienced teachers and the personal supervision of the Head Mistress, Miss Mulvany, LL.D.
R. F. CROOK, M.A., Secretary to Council.

S. PATRICK'S CATHEDRAL GRAMMAR SCHOOL, DUBLIN.

Work will be resumed on MONDAY, SEPT. 3rd, at 10 a.m.
Boys receive a high-class Secondary School Education. Small classes. Individual attention.
Games receive special attention. Swimming, Football, Cricket, and Swedish Gymnastics.
Thirteen Valuable Exhibitions are granted to boys who are proficient in the Choir (five at £10 per annum and eight at £5 per annum).
An Examination will be held on Monday, Sept. 3rd, at 10.30 a.m.
There are a few vacancies for new boys, who should apply to THE WARDEN.

EARLSFORT HOUSE SCHOOL,

3 EARLSFORT PLACE, DUBLIN.
Head Master: W. ERNEST EXSHAW, B.A., T.C.D., B.A., London (Hons.).
SCHOOL RE-OPENS TUESDAY, SEPT. 11th.
Twelve University Success since March, 1923, direct from School.
EXAMINATION FOR THREE SCHOLARSHIPS ON SEPTEMBER 3rd.

ST. STEPHEN'S GREEN SCHOOL.

FORTIETH YEAR.
HEAD MASTER:—
W. S. CHETWODE CRAWLEY, M.A., Cantab.
Schoolhouse—74 and 75 St. Stephen's Green.
Playing-Fields—Merton Park, Sandford road.
Personal [illegible] and [illegible]
On 7th and 10th September the Head Master will be in attendance to interview parents between 10 and 12 o'clock.

TERM BEGINS 11th SEPTEMBER, 1923.

BETHESDA SCHOOL,

67 ECCLES STREET, DUBLIN.
RE-OPENS SEPTEMBER 5th.
BOARDERS RETURN SEPTEMBER 4th.
Vacancies for Girls under 11 years of age. Terms strictly moderate. Intermediate education. Apply Hon. Secretary.

BERTRAND SCHOOL FOR GIRLS

10-11 ECCLES STREET, DUBLIN.
School Re-opens WEDNESDAY, SEPTEMBER 5th. Boarders return on Tuesday. Terms strictly moderate.
Prospectus on application to the Headmistress.

DIOCESAN INTERMEDIATE & COMMERCIAL SCHOOL FOR GIRLS,

ADELAIDE ROAD, DUBLIN.
SCHOOL WILL RE-OPEN (D.V.)
On TUESDAY, SEPTEMBER 4th, at 9.15 a.m.
The Headmistress will be at the School for interviews on Tuesday, Wednesday, Thursday, August 28th-30th, and on Monday, September 3rd, from 11-1 o'clock.
There will be an Entrance Examination on Thursday, August 30th, at 10 o'clock.

MOUNTJOY SCHOOL

(INCORPORATED SOCIETY'S COLLEGIATE SCHOOL.)

TRINITY COLLEGE.
Sizarships—Four of five places awarded in Science (first) and Mathematics (first place shared with another). Forty-five Sizarships in ten years.
Junior Exhibitions—Six places of sixteen awarded. Forty-six Exhibitions in ten years.

COLLEGE OF SCIENCE.
Two Entrance Scholarships and a Royal Scholarship.

BANK CLERKSHIPS.
Six places recently, and forty-two in three years.
NEW PUPILS received Monday, 3rd September, from 10 o'clock.
BOARDERS return on 4th, and Day Pupils on 5th.
Printed List of Successes of Past and Present Pupils, and all particulars from
Headmaster—REV. WILLIAM ANDERSON, Ex-Sch., Sen. Mod., M.A., etc.

PEMBROKE DAY TRADES PREPARATORY SCHOOL.

Courses specially arranged for Boys who desire to be prepared for successful careers in Motor, Mechanical, and Electrical Engineering, Telegraphy, Telephony, Shipbuilding, etc.
Holders of Dublin Higher Grade Certificate will be admitted Free, without examination.
A large number of Free places will be awarded for the coming Session on the result of the Entrance Examination to be held on Monday, September 10th.
For full particulars apply to
THE PRINCIPAL,
Pembroke Technical School, Ballsbridge, Dublin.

NORFOLK COLLEGE,

153 RATHGAR ROAD, DUBLIN.
School re-opens TUESDAY, SEPTEMBER 4th.
Prospectus on application.
Principal ....Miss GARRETT, B.A.

BELGRAVE SCHOOL,

14 BELGRAVE ROAD, RATHMINES.
PRINCIPAL: MISS McINTOSH, B.A.
School Re-opens MONDAY, SEPT. 3rd. Prospectus on application by letter only until August 27th.

BRIGHTON SCHOOL FOR GIRLS.

PREPARATORY SCHOOL FOR BOYS. KINDERGARTEN.
27 BRIGHTON SQUARE, RATHGAR.
Education on lines of most modern English Schools. Games.
Morning School ... 9.30-1; Afternoon 2.30-4
Preparation is done during Afternoon School.
RE-OPENS SEPTEMBER 3rd
Principal—MISS HAYNES, B.A., R.U.I., Diploma in Education, T.C.D.

THE FRENCH SCHOOL, BRAY, CO. WICKLOW.

(Established August, 1864, by Mme. REIGHLEY DE MAILLY.)
Principal—MISS REILLY.
Head-Mistress—MISS STANTON, B.A., T.C.D.
ASSISTED BY A HIGHLY-QUALIFIED French and English Resident Staff.
Boarders to return Thursday, Sept. 20th.
Day Pupils Friday, the 21st, at 10 o'clock.

GALWAY GRAMMAR SCHOOL

Rich Endowments, Modern Laboratory, Splendid situation in large grounds. Unrivalled for healthiness. First-Class Education for University and other Examinations under strong staff of Resident Graduates.
SCHOOL WILL RE-OPEN on WEDNESDAY, 5th SEPTEMBER.
Apply for Prospectus to Head Master,
ALEXANDER BEAUT, M.A.

ST. ANDREW'S COLLEGE DUBLIN.

COLLEGE RE-OPENS on Tuesday, 4th September, at 10 a.m.
BOARDERS return on the evening of 3rd September.
The Headmaster will be in attendance, to interview parents and enrol pupils, on and after 28th August between the hours of 10 a.m. and 1 p.m., and at other times by appointment.

Boys are prepared for the UNIVERSITIES and for PROFESSIONAL and BUSINESS appointments. Full courses, under experienced graduates, are provided in Classics, Mathematics, Modern Languages (English, French, German, and Irish), Experimental Science, Drawing and Commercial subjects.
Due attention is given to the PHYSICAL DEVELOPMENT of the pupils. In 1921, and again in 1922, the Leinster Senior Schools' Cup was won by the St. Andrew's College Rugby 1st XV.
In the PREPARATORY SCHOOLS at 21 St. Stephen's Green and 47 Rathgar Road, young boys receive the careful and thorough grounding which experience has shown to be the best foundation for more advanced studies.

RECENT SUCCESSES:—
1921—Kidd Scholarship (£320), for 1st Place at entrance to Trinity College; Junior Exhibition, Foundation Scholarship, two Senior Exhibitions, six Senior Moderatorships, the Mathematical Studentship, the Classical Studentship and the Fellowship.
1922—Seven Intermediate Exhibitions, three Medals, Composition Prizes in Latin, Greek, French, and German; Department's Grant for "distinguished merit" in Science and Drawing; Bruce Bursary at entrance to St. Andrew's University.
PROSPECTUS on application to the Headmaster,
ALEX. S. M. IMRIE, M.A., B.Sc.

WESLEY COLLEGE.

BOARDING AND DAY SCHOOL FOR BOYS AND GIRLS.
Excellent Premises. Beautiful Grounds.
LATEST SUCCESSES:
INTERMEDIATE, 1922.
Eight Exhibitions. Eight First Places.
Medals in English, Latin, French, Geometry.
Best Pass List on Record.
UNIVERSITY.
Five Moderatorships (Four Senior).
Senior Exhibition. Travelling Scholarship.
Mathematical Sizarship, First Place.
Royal College of Science Scholarships, First Place.
Classes for Matriculation and Sizarships.
Special Secretarial Training for Banks and Offices.
Excellent Junior School for Children from Five.
New Day Pupils Enrolled Daily, 10-2, from 27th.
College Re-opens on Wednesday, 5th September.
Prospectus and List of Distinctions from
REV. T. J. IRWIN, D.Litt., Principal.

TULLAMAINE

(UPPER LEESON STREET).
Kindergarten and Preparatory School.
Prospectus from Rev. T. J. IRWIN, D.Litt.

BELVEDERE COLLEGE, DUBLIN.

Classes will be Resumed on MONDAY, 3rd SEPTEMBER. For Terms, etc., apply to the Rector.
The Rector is at home to see parents each morning from 10 to 1 o'clock.
K.A.A.

SANDFORD PARK SCHOOL,

RANELAGH, DUBLIN.
BOARDING AND DAY SCHOOL FOR BOYS.
Beautifully situated, within easy access to Dublin, in 6½ acres.
Small Classes.
Excellent Playing Fields and Gymnasium.
Highly qualified Staff.
SCHOOL RE-OPENS on TUESDAY, SEPT. 11th, at 10 o'clock
Boarders Return on that day before 6 o'clock.
For Prospectus, including photographs, apply to the Head Master.
A. E. LE PETON,
Late Head Master of Earlsfort House School.

CATHOLIC UNIVERSITY SCHOOL,

89 LOWER LEESON STREET.
The School will RE-OPEN TUESDAY, 4th SEPTEMBER.
For particulars apply to THE PRESIDENT.

RUTLAND HIGH SCHOOL, DUBLIN.

NEW TERM BEGINS TUESDAY, SEPTEMBER 4th.

MOUNT TEMPLE SCHOOL, PALMERSTON PARK.

PREPARATORY DAY SCHOOL AND KINDERGARTEN FOR GIRLS AND BOYS.
RE-OPENS THURSDAY, 13th SEPTEMBER.
INTERVIEWS BY APPOINTMENT.
For particulars apply to
MISS N. SWEENY, B.A.

CORLATT PRIVATE SCHOOL

And CLASSES FOR MUSIC AND LANGUAGES,
66 FRANKFORT AVENUE, RATHGAR.
Resumed MONDAY, SEPTEMBER 10th (D.V.).

TERENURE COMMERCIAL COLLEGE,

20 DAWSON STREET.
CLASSES IN SECRETARIAL TRAINING.
Full Commercial Course, including Touch Typewriting and Practical Commercial Book-keeping.
Students trained for Shorthand Diplomas.
CLASSES RESUMED MONDAY, 3rd SEPTEMBER.
Full particulars on application to PRINCIPAL.

AVOCA SCHOOL, BLACKROCK, CO. DUBLIN.

RE-OPENS SATURDAY, SEPTEMBER 1st.
Two Vacancies for Boarders and a few for Day Pupils.
A. A. MacDONOGH, M.A.,
(Ex-Sch. and Gold Medallist, T.C.D.)

LADIES' COLLEGE,

CROSTHWAITE PARK, KINGSTOWN.
Boarding and Day School. Large Staff. Secretarial Training.
Next Term will (D.V.) commence 4th SEPTEMBER.
Miss McPHAIL, LL.A.,
Author "Tudor Period," "Victorian Era," etc.

KINGSTOWN GRAMMAR SCHOOL.

DAY SCHOOL FOR BOYS AND YOUNG GIRLS.
M. E. DEVLIN (Head Master).

VICTORIA SCHOOL, KINGSTOWN.

New Term Begins on TUESDAY, SEPTEMBER 4th.
Miss EDNA HUDSON, B.A., Headmistress.

BELLEVUE HOUSE SCHOOL, SUTTON.

School RE-OPENS on MONDAY, 3rd SEPTEMBER. Parents can see Principals on Saturday, 1st September, at any hour.

PRESENTATION COLLEGE, BRAY.

Re-opens to BOARDING and DAY STUDENTS on WEDNESDAY, 5th SEPTEMBER.
SITUATION—Unrivalled in Ireland.
SYSTEM—Education, Instruction, Efficiency, under normal development.
TONE—All the Cultural Refinement of the best family home aimed at.
CURRICULUM—Includes English, Irish, French, Latin, Mathematics, the Physical Sciences, Music.
EXAMINATIONS — Intermediate, Matriculation, Commercial and Civil Service.
PHYSICAL CULTURE—Gymnastics, Swedish Drill, and all College Games.
For terms, etc., apply to THE PRESIDENT.

DOMINICAN CONVENT WICKLOW.

BOARDING SCHOOL FOR YOUNG LADIES.
Also
PREPARATORY COLLEGE FOR BOYS.
RE-OPENS WEDNESDAY, SEPTEMBER 5th, 1923.

PRESTON SCHOOL, ABBEYLEIX.

FOUNDED 1686.
The School supplies a sound Secondary Education. Pupils prepared for the University, Public Service, and Commercial life. Valuable Scholarships. Excellent results.
School will Re-open on Tuesday, 4th September.
For particulars apply to
R. J. MacSHANE, B.A., Headmaster.

RANELAGH SCHOOL, ATHLONE.

BOYS PREPARED FOR INTERMEDIATE EXAMINATIONS, BANKS, CIVIL SERVICE, Etc.
BOARDERS RETURN ON TUESDAY, 4th SEPTEMBER.
For full particulars apply to
ROBERT BAILE, M.A., Head Master.

THE TATE SCHOOL, WEXFORD.

A Boarding School for Boys. Backward Boys specially attended to. Tuition for University, Intermediate (all grades), Civil Service, and Bank Exams. Irish taught. SCHOOL RE-OPENS ON TUESDAY, 4th SEPT., at 9.30 a.m. Boarders return on Monday, 3rd Sept.
Prospectus and List of Successes on application to
W. J. VAUGHAN, B.A., Hons. (Lond.), F.C.P., Headmaster.

Educational Establishments.

UNIVERSITY COLLEGE, DUBLIN

(A CONSTITUENT COLLEGE OF THE NATIONAL UNIVERSITY OF IRELAND).

SESSION 1923-24.

Entrance Scholarships Examinations and Scholarships in the Faculty of Medicine, October 2nd, 1923.
Introductory Course in Medicine (including Dentistry), October 3rd, 1923.
Lectures in Arts, Science, Medicine, Dentistry, Engineering and Architecture, and Commerce, October 9th, 1923.
Lectures in Law begin October 25th, 1923.
Apply to the College, Earlsfort terrace, or the School of Medicine, Cecilia street, or by letter addressed to the Registrar, University College, Dublin, for Regulations as to the Scholarships and Courses for Degrees. Copies of each Course, price 6d.
K.A.A.

COLLEGE OF ST. COLUMBA RATHFARNHAM, CO. DUBLIN.

PUBLIC SCHOOL, SISTER FOUNDATION OF RADLEY COLLEGE.
Visitor:
HIS GRACE THE LORD PRIMATE OF ALL IRELAND.
Warden: The Rev. C. B. ARMSTRONG, M.A., B.D.
AUTUMN TERM COMMENCES MONDAY, SEPTEMBER 17th.
All Boys are expected to be in attendance before 8.30 p.m.

The College is ideally situated on the slopes of the Dublin Mountains (500 feet), and is conducted on Public School and Church of Ireland lines. Special Classes for University Scholarships and the Services. Valuable Entrance Scholarships annually in June. Usual age of entry, 12-14. Entrance is by the Common Entrance Examination to Public Schools, or Special Examination if necessary. In addition to the usual School Subjects there are special facilities for Science, Music, Drawing, Physical Training, Carpentry, and Swimming. The College possesses its own farm, which supplies milk, vegetables, etc.
For Prospectus and further particulars apply to the Rev. THE WARDEN.

SCHOOLS FOUNDED BY ERASMUS SMITH, Esq.
Chairman:
RIGHT REV. LORD BISHOP OF CASHEL AND WATERFORD, D.D.

THE HIGH SCHOOL, DUBLIN

(Playing Field—Belgrave square, Rathmines).
RE-OPENS on TUESDAY, SEPT. 4th.

FEES:

Boys under 10	£8 per year.
Boys between 10 and 12..	£10 „ „
Boys over 12	£15 „ „

Reduction for Brothers and Sons of Clergymen.
Fees are inclusive for all subjects, and for stationery, games, Swedish gymnastics, etc.
There are 40 School Scholarships and numerous leaving Exhibitions.
New Boys admitted daily from August 29th, between 10 and 1, or by appointment.
For Prospectus, list of recent high distinctions, etc., apply to the Headmaster,
J. THOMPSON, M.A. (Cantab.), M.R.I.A.

PAX.

KYLEMORE ABBEY SCHOOL,

O.S.B.,
CONNEMARA,
OPENS SEPTEMBER 11th.

This magnificent new School is situated in the midst of scenes of unrivalled beauty. The system of education, which is based on the best modern scientific methods, will be on thoroughly Irish lines, and conducted by a Staff of Trained University Graduates.
The family spirit with the atmosphere of refinement and culture distinctive of the Benedictine system, pervades the school life of the pupils.
The re-arrangement of the School premises provides more than ample accommodation for fifty pupils. The individual attention to the health and general training of each pupil will not, however, permit of exceeding this number.
FEES .... 50 Guineas
For full particulars apply—
THE REVEREND MOTHER ABBESS.

MORGAN'S SCHOOL, CASTLEKNOCK.

Ideal situation. Large, airy dormitories and classrooms. Numerous improvements and extensions. Splendid examination results. Individual attention.
Large playing-fields. Games and athletics under Headmaster's supervision. Moderate Fees.
Boarders return September 6th.
W. W. COMMISKEY, M.A., Headmaster.

MERCER'S SCHOOL, CASTLEKNOCK.

This School provides an Intermediate Education for the Daughters of Members of the Church of Ireland. Fees very moderate.
For particulars apply to THE PRINCIPAL.
SCHOOL RE-OPENS ON THE 28th AUGUST

THE GRAMMAR SCHOOL DROGHEDA.

(FOUNDED 1669)
SCHOOL WILL RE-OPEN ON 3rd SEPTEMBER.
Reduction for Brothers and Sons of Clergymen.
Six out of Eight Scholarships were gained by Pupils in June last.
Seventy-five per cent. of Pupils presented passed the Senior Grade in 1923.
Full particulars and Prospectus on application to
S. F. FERGUSON, M.A., Headmaster.

BISHOP FOY SCHOOL, WATERFORD

Chairman of Governors:
THE LORD BISHOP OF CASHEL.
There are a few vacancies for Boarders.
Next Term commences 6th SEPTEMBER.
Illustrated Prospectus on application.
F. W. SEYMOUR, B.A., Headmaster.

SLIGO GRAMMAR SCHOOL.

Very healthy position, in best Connaught scenery; modern dormitories; highest examination successes. Fees moderate, owing to endowments.
Boarders return on TUESDAY, 4th SEPTEMBER.
For Prospectus, etc., apply to
JOHN BENNETT, M.A. (Headmaster).

ROYAL SCHOOL, CAVAN.

An Examination for Assisted Boarding Scholarships will be held on 1st September.
Work resumed Tuesday, 4th September.
For particulars, etc., apply to the Headmaster,
CHAS. BAIN, B.A.

LORETO CONVENT, BALBRIGGAN.

School Re-opens MONDAY, SEPTEMBER 10th.
For Prospectus apply to THE MOTHER SUPERIOR.
K.A.A.

THE HIGH SCHOOL, SLIGO

Principal:
Miss WILLIS, M.A., Classical Tripos Girton College
INTERMEDIATE COURSES, COOKERY, SEWING, GYMNASTICS, AND GAMES.
The School stands high in eight acres, near the sea. Moderate Terms. Illustrated Prospectus.

GRAMMAR SCHOOL, DUNDALK,

RE-OPENS WEDNESDAY, 29th AUGUST.
For Prospectus, etc., apply
Rev. A. A. HANBIDGE, M.A., Headmaster.

MUNSTER-CONNACHT COLLEGE

HARTSTONGE HALL, LIMERICK.
Affords excellent Courses of Training in Commercial Subjects, and Prepares students for Bank, Railway, Civil Service, Pharmaceutical Preliminary, etc., Examinations.
The College is ideally situated in one of the quietest and healthiest parts of the city, with bright spacious class rooms.
Terms, etc., from the Principal. 'Phone 345.

MIDLETON COLLEGE, CO. CORK.

RE-OPENS MONDAY, SEPTEMBER 10th.
ARTHUR E. LAYNG, M.A., LL.D., Principal.

ST. BRENDAN'S SEMINARY, KILLARNEY, CO. KERRY.

Boarders Return on WEDNESDAY, the 12th of SEPTEMBER, 1923. Classes resumed the following day.
JOHN CANON BREEN, President.

CHATEAU DE MARNAND, VAUD, SWITZERLAND.

Select Finishing School for Young Ladies.
FRENCH, ITALIAN, MUSIC, SPORTS.
Excursions in Switzerland. Easter Trip to Italy.
Christmas Winter Sports. Highest References.
Escort in September.
For Prospectus and Information apply to
Mrs. T. E. McCONNELL, Eden-a-Grena, Cranmore Park, Belfast.

WHITEHEAD HIGH SCHOOL (Resumes 5th September, at 10 a.m.)—A happy Home, with best Educational advantages. Entire charge if necessary. References to Africa and India.
MRS. JOHNSTON, Principal.

KILKENNY COLLEGE,

FOUNDED 1538.
Excellent all round education at moderate fees. Boys are prepared for all the usual examinations, including University Entrance, Banks, etc.

INTERMEDIATE EXAMINATIONS, 1922.
48 candidates were entered, of whom 23 passed with Honours, and were awarded the following distinctions:—
NINE EXHIBITIONS,
FOUR MEDALS,
TWELVE BOOK PRIZES.
The games played in the School are Cricket, Rugby Football, Lawn Tennis, Handball, Hockey, and Swimming.
Boarders will return on September the 4th.
Illustrated Prospectus, containing full particulars, can be obtained from
C. G. SHANKEY, M.A., Headmaster.

BLACKROCK COLLEGE, DUBLIN,

REOPENS TUESDAY, SEPT. 11th.
MASTERS MEET STUDENTS AT ALL DUBLIN STATIONS ON THAT DAY.
K.A.A.

DIOCESAN BOYS' INTERMEDIATE AND COMMERCIAL SCHOOL. MOLESWORTH STREET.

The School supplies a sound Secondary Education at the inclusive Fees of £8 PER YEAR. All the Assistants are FULLY QUALIFIED REGISTERED TEACHERS.
SCHOOL RE-OPENS THURSDAY, AUG. 30th.
Particulars on application to
T. W. F. JONES, ex-Sch., M.A., T.C.D., Headmaster.

ROCKWELL COLLEGE

(C.S.Sp.)
CASHEL,
Senior Grade Intermediate Results just published
SEVENTEEN passed out of EIGHTEEN presented.
RE-OPENS TUESDAY, 4th SEPT.
For Prospectus, Terms, etc., apply
THE PRESIDENT.
K.A.A.

Lt.-Col. W. D. DOONER, p.a.c;e.,
GREENAN, DUNMURRY,
Takes Resident and Non-Resident Pupils
For all Examinations for
ROYAL NAVY, ARMY, AIR FORCE, INDIA POLICE CADETSHIPS,
And Entrance Examinations for UNIVERSITIES, LAW PRELIMINARY, etc., etc.

JULY EXAMINATIONS.
ROYAL MILITARY COLLEGE, SANDHURST, Mr. H. St. G. MacDOWEL.
ROYAL NAVAL COLLEGE (DARTMOUTH), Mr. W. PATTERSON.
The above, the only Candidates sent up from this Establishment, were successful.
Full Particulars, Fees, Recent Successes, forwarded on application.

DOMINICAN COLLEGE, NEWBRIDGE, CO. KILDARE,

WILL RE-OPEN
TUESDAY, SEPTEMBER 11th.
For Prospectus apply to THE PRIOR.
K.A.A.

ST. JOSEPH'S PREPARATORY TRAINING COLLEGE, PRESENTATION CONVENT, THURLES.

SUCCESSES:
Miss Nan Brennan obtained
FIRST PLACE IN ALL IRELAND
At the King's Scholarship Exam. held last Easter.
MATRICULATION, N. UNIVERSITY, IRELAND.
Passes—Miss M. O'Sullivan, Miss Evelyn Hanly, Miss A. Brett, Miss M. O'Doherty, Miss B. Purcell.
Successes of our Students in TECHNICAL CLASS TEACHERS' EXAMINATIONS IN ART.
Object and Memory Drawing.—Passes—Bridie Burke, Katty Clifford, Bridget Fogarty, Evelyn Hanly, Cissie Kennedy, Mary Max, Kathleen Moloney, Siobhan Nash, Bridget Purcell, Annie Ryan, Mary Wills.
Mechanical Drawing and Design.—Passes—Mary Burke, Bridie Burke, Evelyn Hanly, Mary Max, Kathleen Moloney, Siobhan Nash, Bridie O'Connor, Bridget Purcell, Mary Wills.
Geometrical Drawing.—Siobhan Nash, Alice Hayes, May Wills.
LEINSTER SCHOOL OF MUSIC.
Junior 1st Year.—First Class Honours—Maurine O'Daugherty. Pass—Bridget Purcell, Nance Cronin.
Junior 2nd Year.—First Class Honours—May Hanly.
Middle 1st Year.—Pass—Evelyn Hanly, Maura Slattery, Mary Luddy.
Middle Advanced.—Second Class Honours—Tilly M'Quish. Pass—Julia Spittle, Rosie O'Meara.
COLLEGE RE-OPENS SEPTEMBER 3rd.

PORTORA SCHOOL, ENNISKILLEN.

Founded 1618.
PUBLIC SCHOOL OF THE FIRST RANK.
Chairman of the Board of Governors:
The Right Rev. the LORD BISHOP OF CLOGHER.
The School has an O.T.C. Contingent,
Two Rifle Ranges,
Five Racing Boats,
Workshop,
Gymnasium,
New Sanatorium, well equipped and centrally heated;
Electric Lighting,
54 Acres of Demesne,
Home Farm,
Herd of Tested Cows.
Rowing, Boxing, Swimming, and Carpentry are scientifically taught.
The School's recent record—University, Army, Commercial, and Intermediate—is excellent.
There is a Staff of Graduates, chiefly Oxford and Cambridge men.
There is a waiting list, and no vacancies until 1924.
BOARDERS RETURN SEPT. 21st.
For new Prospectus and particulars, etc., apply to the REV. THE HEADMASTER.

ST. JOSEPH'S CONVENT

DONAGHMORE, CO. TYRONE.
Boarding School conducted by the Daughters of the Cross. Pupils prepared for King's Scholarship, Intermediate and Music Examinations.
KING'S SCHOLARSHIP, EASTER, 1923.
Two Candidates. Two Successes.
The grounds are one hundred acres in extent, and outdoor games include Tennis, Croquet, Badminton, Basket Ball and Hockey.
SCHOOL RE-OPENED AUGUST 4th.
For terms apply REV. MOTHER.

THE RECTOR OF COMBE FLOREY, Taunton, assisted by Four Resident Tutors, receives Ten PUPILS for INDIVIDUAL TUITION. Est. 20 years. £40 a Term. Riding, shooting, motoring, games; separate bedrooms. See successes, diet, etc. "Unique facilities for education." (Court Circular).

CHARTERED SOCIETY OF MASSAGE & MEDICAL GYMNASTICS.

STUDENTS PREPARED FOR EXAMINATIONS OF ABOVE SOCIETY AT THE LIMERICK SCHOOL OF MASSAGE.
For Particulars apply to
THE SECRETARY,
10 THE CRESCENT, LIMERICK.

UNIVERSITY OF MANCHESTER.

The Session will commence on Thursday, October 4th. Particulars of any of the following Faculties or Departments may be obtained on application to the Internal Registrar:—Arts, Science, Law, Medicine, Music, Commerce, Theology, Technology, Education, Dentistry, Pharmacy, Public Health, Architecture, Geography. Prospectuses of General Information, Fellowships, Scholarships, Exhibitions and Prizes, Public and Evening Courses, Extra-Mural Department; also Information for Women Students.

RUTHIN SCHOOL, N. WALES.

Founder—Gabriel Goodman, D.D., Dean of Westminster, A.D. 1574.
Chairman of the Governors—The Most Rev. the Lord Archbishop of Wales.
Head Master—E. W. Lovegrove, M.A. (Oxon.), F.S.A.
Splendid situation in mountain country. The finest playing fields in N. Wales. Rugby Football. Ruthin is a well-known health resort.
Preparatory School attached for boys under 10.
For full particulars apply to the Head Master.

CHESHIRE: LOSTOCK GRALAM. WINCHAM HALL SCHOOL FOR GIRLS. Large Staff. Gymnasium and Playing Fields. Cooking. Housewifery. Moderate fees. Prospectus from Mrs. ASHBROOK, Principal.

TERENURE COLLEGE

(Conducted by the Carmelite Fathers).

HEALTH HAPPINESS SUCCESS

30 minutes from centre of National Capital.

Ideal Situation.	Best equipped and largest Class-rooms.
Own Farm.	Highly qualified and experienced Teachers.
Fifty-Acre Sport Field.	Commercial Course—Business Methods.
Boating. Swimming.	Book-keeping, Shorthand, Typewriting.
Nature Study, Science.	Resident and Day Pupils.
Music, Art, Languages.	Preparatory Department.
Distinguished Irish Professor.	Matron—Qualified Nurse.

Intermediate and Entrance Examinations to University, Banks, Pharmacy, College of Science, Veterinary College, etc., etc., etc.
Records since 1920:—First Place Ireland in Arithmetic and other distinctions. Dublin Football Championship and Cup Twice.

COLLEGE RE-OPENS TUESDAY, 11TH SEPTEMBER.

Further Particulars and Prospectus on application to VERY REV. PRESIDENT.
K.A.A.

METHODIST COLLEGE, BELFAST.

MUSIC SCHOLARSHIPS.

THE GOVERNORS offer TWO SCHOLARSHIPS, each of the value of 52 Guineas.
One for the Pianoforte.
One for the Violin or Violoncello.
The Scholarships (open to all boys and girls) are for one year, with a possible extension in exceptional cases.
A Competitive Examination will be held at the College on 3rd September.
Holders of the Scholarships will be required to study an additional musical instrument and the theory of music.
Candidates should possess a general education in keeping with their age, and be medically fit. Suitability of age and other considerations will be taken into account. The object of the Scholarships is to encourage real talent, and unless this is forthcoming no awards will be made.
For particulars apply to
THE REGISTRAR,
METHODIST COLLEGE, BELFAST.

METHODIST COLLEGE, BELFAST.

THIS large BOARDING SCHOOL, open to ALL DENOMINATIONS, has extensive equipment for ENGINEERING and allied TECHNICAL OCCUPATIONS, in addition to full courses for the UNIVERSITIES, PUBLIC SERVICES, BANKING and COMMERCE.
STAFF .... 45 TEACHERS.
Examinations for ENTRANCE SCHOLARSHIPS will be held on 4th and 5th SEPTEMBER.
SYLLABUS of SCHOLARSHIP EXAMINATIONS and ILLUSTRATED COLLEGE PROSPECTUS may be had on application to the REGISTRAR.
The new SESSION BEGINS on THURSDAY, 6th SEPTEMBER, at 10 a.m. Boarders to come into Residence on the afternoon of the 5th.

MOUNT ST. JOSEPH COLLEGE, ROSCREA,

WILL RE-OPEN
TUESDAY, SEPTEMBER 4th.
For Prospectus, etc., apply to
THE PRESIDENT.

FOYLE COLLEGE, LONDONDERRY.

BOARDING and DAY SCHOOL, with PREPARATORY DEPARTMENT.
Moderate inclusive fees. Four leaving Scholarships, Fourteen Free and Two House Scholarships.
Physical Training, Games, Swimming and Athletics.
Last Year's Intermediate Result:
FOUR MEDALS, SIX EXHIBITIONS, EIGHT PRIZES.
SCHOOL WILL RE-OPEN ON TUESDAY, 4th SEPTEMBER, at 10 o'clock,
Boarders return on that day.
Prospectus, Honour List from HEADMASTER.

RICHMOND HIGH SCHOOL, THE MALL, ARMAGH.

BOARDING SCHOOL FOR GIRLS.
Will Re-open on TUESDAY, SEPTEMBER 4.
For Prospectus, etc., apply to
Miss E. J. HOGAN, B.A.,
Cnoc Arnan,
Connell Ferry, N.B.

ACADEMICAL INSTITUTION, COLERAINE.

SCHOOL will RE-OPEN on MONDAY, 3rd SEPTEMBER.
Prospectus and full information may be had from the Headmaster,
THOMAS J. BEARE, M.A.

PARKMOUNT SCHOOL, BELFAST.

BOARDING SCHOOL FOR GIRLS.

The School is beautifully situated, and is admirably adapted for the requirements of a Modern Boarding School, being surrounded by extensive and magnificent Grounds, with Playing Fields for Hockey, Lacrosse, Tennis, etc. Riding taught on the grounds.
Games are in charge of a fully qualified Mistress from a Physical Training College.
Domestic Science Department for Girls over 12 years of age.
SCHOOL RE-OPENS (D.V.) TUESDAY, 4th SEPT.
BOARDERS RETURN MONDAY, 3rd.
Prospectus on application.
Principals—THE MISSES WASSON.

FRIENDS' SCHOOL, LISBURN.

A PUBLIC CO-EDUCATIONAL BOARDING SCHOOL (open to all denominations).
Excellent premises, standing in well-kept estate of 23 acres—Swimming Baths, Gymnasium, and Workshop, etc.
Individual attention on "THE DALTON PLAN."
Printed list of staff, with qualifications and other particulars, on application.
Inclusive fee—Eighty guineas per annum.
C. F. SPENCER-SMITH, B.A., Head Master.
Telephone—Lisburn 166.

DUNGANNON GIRLS' ROYAL SCHOOL

Will Re-open on TUESDAY, 4th SEPTEMBER, 1923.
Boarders expected on Monday evening.
Prospectus, etc., from
Miss MacDERMOTT, B.A., Headmistress.

OSWESTRY SCHOOL, SHROPSHIRE.

A PUBLIC SCHOOL FOR BOYS.
Founded 1407. Up-to-date Laboratories, School Chapel, large Playing Fields, Tennis and Fives Courts, Swimming Bath, etc. School Cinematograph, separate Preparatory Department.
Prospectus, etc., from the Head Master, R. WILLIAMSON, M.A. (Cantab.).

MOUNT COLLEGE, CONGLETON, CHESHIRE.

BOARDING SCHOOL FOR GIRLS.
Special Terms for Irish Pupils and Irish Bankers' Daughters.
Prospectus on application.

Scoil Bhrighde

(St. Brigid's High School),
55 PEMBROKE ROAD.
Winner of Dail Cup for Spoken Irish, 1921-1922.
RE-OPENING WEDNESDAY, SEPTEMBER 5
Elementary and Advanced (including Matriculation) Classes for Girls.
Kindergarten and Junior Classes for Girls and Boys under 10.
All teaching in Junior Classes, and an increasing part in Senior Classes, is given in Irish. Examination in Irish, Arithmetic, and English for
TWO FREE SCHOLARSHIPS
(Girls under 13) on Wednesday, August 29th.
Last day for entering is Monday, 27th inst.
For prospectus apply to the Principal—
Miss L. GAVAN DUFFY, M.A.
55 Pembroke road.
Who will be at home to parents every morning except Saturday, from August 20th. The School is on tram lines 5 and 10, and three minutes from Nos. 7 and 8.

PRODUCE AND FOOD.

CATTLE.

BIRKENHEAD, Friday.—Shorter supply of cattle met a steady demand, and recent rates were fully maintained. For the large number of lambs a bad trade prevailed at from 1/3 to 1/4 per lb., higher quotation being for exceptional quality animals. At market, 250 cattle and 3,000 lambs.

LEVER'S Linseed, Cotton, Compound, Coconut, Palm Nut Cakes, and Meals, Pig Meal. Immediate delivery from Dublin. Agent—William Rourke, 36 North Circular road, Dublin. —(Advt.)

GRAIN.

DUBLIN CORN EXCHANGE, Friday.—There has been a good deal of threshing of oats in the County Dublin recently, but scarcely a corresponding number of samples coming on market; what is offering seems to be shown around mostly privately. Prices are still somewhat too uncertain to quote, but small sales are taking place in new white and black oats. Old blacks rather pressed to clear, and, as before stated, good commercial quality can be bought inside 13/- to 14/6. With this so, it is hard to see how new blacks can realise the prices expected by growers.

FLOATING GRAIN CARGOES—BALTIC, Friday.—WHEAT cargo market generally steady, but buyers reticent. No. 1 Northern Manitoba Oct.-Nov. sellers at 45/3, white Pacific Sept.-Oct. 43/6, No. 2 hard winter do. 42/6, choice white Karachi afloat 42/-, Australian afloat 43/-, Rosafe 62½lbs. afloat 42/6. Parcels quietly steady; No. 1 Manitoba afloat 45/-, Oct.-Nov. sold 42/9, choice white Karachi Aug.-Sept. 40/9, Australian Aug. 43/-, Rosafe 62½lbs. loading 41/- per 480 lbs. MAIZE cargoes quietly steady; Plate steamers afloat sellers 33/-, forward 33/4, No. 2 white flat African August 34/6. Parcels quiet; Plate afloat sellers 31/9, Sept.-Oct. 32/-, Brazilian Aug. 30/6 per 480lbs. BARLEY steady, but in quiet request; cargoes of Danubian Aug-Sept. quoted 26/-, and Perdian Oct. 34/- per 400lbs. Parcels neglected. OATS steady; Plate f.a.q. afloat quoted 20/3, forward 19/9; No. 2 Canadadian Western Aug.-Sept. 25/-, No. 2 feed do. 23/-, and Algerian-Tunisan Aug.-Sept. 19/9 per 320lbs.

MARK LANE Friday.—Business made slow progress at the week-end market, but prices ruled firm for all cereals, particularly with regard to impoted descriptions to arrive. English WHEAT was sparingly offered, and rates fully steady at 40/- to 41/6 per 4½ cwt. f.o.r. Imported firmly held; No. 1 Manitoba 48/-, choice white Karachi 43/-, red do. 42/-, Rosafe (62½lbs.) 44/6, and Australian 47/-, all ex ship per 496lbs. FLOUR—Town milled in good demand at the recent decline. London standard straight run quoted 38/-, patents 40/- to 41/. Town Households 36/- per sack delivered in Metropolitan area. All English Country Straights 30/- to 31/- per sack delivered to London stations. Imported firm; Manitoba patents raised from 37/- to 41/6, Minneapolis good patents 40/6 to 41/, Australian 36/- to 37/-, soft winter 36/- to 39/- per 280lbs. ex store. MILLERS' OFFALS quiet. Broad bran quoted 6/-, ordinary 5/3 to 5/6, middlings 8/6, bags included ex mill; light oats 7/3, powdered oat husks 5/3 feed oatmeal husks 5/3, feed oatmeal husks 5/3, feed oatmeal 8/9, ground oats 4/3 per cwt. f.o.r. BARLEY—English steady, and malting descriptions range from 40/- to 40/9, and feeding sorts 28/- to 35/- per 4 cwt. f.o.r. Imported maintained; Californian 40/- to 42/-, Chilian brewing 39/- to 42/- as to sample per 448lbs. landed terms; Persian 24/9, No. 4 Canadian Western 25/9 American malting (48lbs.) 25/9 all ex ship, Danubian 28/-, Karachi 26/6, both landed per 400lbs. MAIZE firm to arrive, but landed parcels easier; Plate ex ship 33/-, do. landed 34/6, No. 2 white flat African 34/- No. 6 yellow 33/- ex ship all per 480lbs. OATS—English firm at 21/6 to 22/- per 3 cwts. f.o.r. as to sample. Imported firm for arrival, but landed easy; Plate ex ship 21/6, do. landed 22/9, No. 2 Canadian Western ex ship 25/6, do. landed 27/-, No. 3 do. ex ship 25/-, landed 26/6 No. 1 Canadian feed ex ship 24/-, No. 2 do. ex ship 23/6, New Zealand A grade 38/-, do. B grade 37/-, both landed; all per 320lbs. OATMEAL easier; London made all cuts quoted 18/-, whole groats, also rolled oats 18/-, flaked oats 18/6 ex mill, ordinary Scottish oatmeal 20/- to 31/-, and American all cuts 17/- to 17/6 per cwt.

LIVERPOOL, Friday.—With disappointing American advices and heavy shipments from the Argentine to Liverpool for the past week, speculative positions of WHEAT here showed a liberal decline at the outset, but afterwards moved upwards on improved demand for c.i.f. parcels and limited offerings of Manitoba, moderate fluctuations following, and values, though under best, showed a fair advance on the day. C.i.f parcels No. 1 Manitoba arrived, afloat, and just sailed, realised 46/-, Rosario Santa Fe arrived 41/6, due 41/1½, afloat 41/-, Septermber-October 40/9, and Baril, due end of month, 40/- to Liverpool, and No. 2 hard winter shipping at 41/7½ to Manchester. C.i.f. parcels maize River Plate arrived sold at 32/7½, August-September and September-October 32/3 per quarter. Wheat on the spot was irregular at about 2d. per cental advance to a similar decline from Tuesday's market rates, though a better trade was reported. MAIZE—Spot parcels of American mixed scarce at 9/1 to 9/2, but River Plate 1/2 per cental under Tuesday at 7/2½ to 7/3, owing to more liberal arrivals. FLOUR firm, with more inquiry, and held for 6d. to 1/- advance, local milled bakers' grade being now 33/6 to 34/- per 280 lbs. ex mill. Graded [illegible] wheat futures opened ½d. to ¾d. per cental lower, then recovered, and fluctuated moderate, and though not equal to best point closed ½d. to ¼d. over last night. Maize options nominal.

WAKEFIELD, Friday.—Light show of grain, the broken weather having delayed harvest operations. The crops, however, up to now have sustained no damage. Supplies of new grain from the south have fallen off. No prices can be given.

PROVISIONS.

LONDON, Friday.—BUTTER—This market afforded no new feature during the week, quotations on balance showing very little change, but the general course of trade was on the quiet side. Quantities held up in the river and docks through the late strike have now to all intents and purposes been sold. Production in a general sense is now falling off, but it would appear that the higher level of values recently ruling tended to check consumption. New Zealand finest quoted 178/- to 180/-, good to fine 174/- to 176/-, Australian finest 168/- to 172/-, good to fine 152/- to 156/-, inferior 148/- to 150/-, Argentine 148/- to 168/-, Danish 178/- to 180/-, Baltic 160/- to 168/-. Fair quantities of Siberian have been on the market this week and sold at 140/- to 160/-, according to quality. Canadian creamery 174/-, Irish do. 166/- to 174/-, Dutch 164/- to 170/-, French baskets 150/- to 160/-, salted do. 140/- to 162/-, Brittany 120/- to 144/- per cwt.; French rolls 16/- to 18/-, Dutch do. 19/- to 20/- per dozen lbs. CHEESE—With no cessation in buying orders for English, a good volume of business was again a feature of the market, and prices closed firmer. Despite more liberal quantities of Colonial now coming forward requirements of distributors are and on a much larger scale than previously anticipated, and the general tone of the market is one of stability. Where lower rates were quoted this was accounted for by parcels being heated and out of condition. Dutch met a steady inquiry. English finest farmers' 122/- to 126/-, fine 108/- to 118/-, factory 70/- to 100/-, loaf 116/- to 120/-. Canadian white 106/- to 112/-, coloured 106/- to 110/-, New Zealand white 106/- to 112/-, coloured 104/- to 110/-, Dutch Edam 40 p.c. 78/- to 80/-, 30 p.c. 64/- to 66/-, 20 p.c. 54/- to 56/-; Gouda 40 p.c. 76/- to 82/, 30 p.c. 62/- to 66/-, 20 p.c. 44/- to 54/- per cwt. BACON—Proceedings in this market throughout the week were quite a reflex of those previously existing, demand being well sustained, and prices further moved upward, while supplies being marketed at the moment are on a reduced scale. Prices closed 10/- per cwt. dearer for most descriptions. No Irish available. Danish quoted 134/- to 140/-, Swedish 133/- to 140/-, Dutch 126/- to 132/-, Canadian 120/- to 128/-, American 98/- to 105/- per cwt. HAMS—English steady with moderate inquiries, but American met a dull and generally weaker market. English as to weight quoted 170/- to 210/-, American long cut green 106/- to 112/-, short cut 104/- to 110/-, picnics 60/- to 68/- LARD—A firm tone characterised this market, and business was on a fair scale; American boxes 65/6 to 67/6, pails 70/9 to 71/9, cartons 71/-, Danish bladders 63/- to 64/-, Dutch refined boxes 63/- per cwt. EGGS—Fair supplies are available, but there is a good steady demand for all the better qualities, while the general tone of the market is fully steady. Quotations:—English 17/- to 21/-, Danish 18lbs. 18/6 to 19/-, 16lbs. 17/- to 18/-; Dutch all brown 17/9 to 18/6, mixed 16/- to 17/6, Italian 17lb. 18/-, 16lb. 16/- to 16/6, 15lb. 15/6, Southern 13/-, French all brown 18/- to 19/-, mixed 16/- to 17/-, Brittany 14/- to 15/-, Lithuanian 13/- to 15/-, Chinese 10/- to 12/-, Polish 8/9 to 11/6 per 120.

LIVERPOOL, Friday.—Irish, Danish, and Canadian BACON continues extremely scarce and nominal. The market for American bacon here again rules firm, with holders offering sparingly, in view of the supplies of long sides being again almost nil, which fully counteracts the less favourable Chicago cable advices and liberal arrivals of bacon at this port. Buyers operate to a fair extent generally, with American Wiltshires and Cumberlands in good request at higher prices, the former being raised to 102/- to 106/-, and the latter 89/- to 93/- for light, and 84/- to 90/- for heavy weights. HAMS again plentiful, and freely offered, especially short cut, which are further reduced to 102/- to 108/- per cwt. Shoulders continue irregular, squares being scarce and dearer at 75/- to 77/-, but picnics easier, being now offered at 56/- to 60/- per cwt. LARD on the spot, with better c.i.f. rates, is held for 6d. per cwt. more money. Prime steam now at 63/9 to 64/3, and American refined 63/9 to 68/6 per 112lbs. CHEESE decidedly dearer, owing to strong Canadian advices, Canadian white being raised to 108/- to 110/- and coloured 110/- to 112/- per cwt., with an improved demand. BUTTER firm, with an upward tendency. EGGS very scarce, at 15/- to 18/- for Irish and 18/- to 20/- per 120 for Danish.

PATRICK KEHOE, LTD., Irish Bacon Curers and Lard Refiners, Importers of American Provisions. (Estd. 100 years.).—103 FRANCIS ST., DUBLIN. —(Advt.)

REFINED LARD "FUTURES"—LIVERPOOL, Friday—Chicago failed to finish as good as expected, but with limited offerings and good demand prices improved 3d. per cwt. during the early session. Sales covered—September at 63/9 to 64/-, October 64/9, November 65/-, and January 62/- per cwt. With afternoon cables decidedly better values here further improved, and closed 6d. to 1/- per cwt. higher on the day. September realised 64/6 to 64/9, October 65/6 to 65/9, November 66/- to 65/9, January 62/6 to 62/3.

MANCHESTER, Friday.—BUTTER—The butter market ruled firm, with values tending higher. Danish finest quoted 184/- to 186/-; Finnish, 176/- to 180/-, with Irish creameries at 170/- to 174/- per cwt. The Copenhagen official butter quotations raised 6 kr. to meet falling exchange rate. BACON—Supplies were totally inadequate to the demand, and all prices are nominal. LARD steady and unchanged. CHEESE firm. Cheshire in the country sold at 11½d. per lb. EGGS, with larger supplies, spot prices were lower. Irish quoted 15/- to 16/6, and Danish 17/3 to 19/- per 120.

DUBLIN FRUIT AND VEGETABLE, Friday.—Supplies of imported fruit, etc., still limited, and mostly coming to hand in soft and deteriorated condition, owing to delays. French plums, gages, etc., much as previously quoted. William pears, 15/- to 18/- per case. Belgian barrel pears irregular, 13/6 to 15/6, and some going up to 20/- per barrel; bananas, 18/- to 25/- per crate; melons, 18/- to 22/- and 24/- per case; Irish apples, 3/6 to 7/6 per tray; Beauty of Bath, 6/- to 8/-; selected cookers, 8/- to 9/- per float; grapes, 2/3 to 3/- and 3/6 per lb.; gooseberries, 7/- and 8/- per tray, etc.; peaches, 3/- to 8/- per dozen; selected, 1/3 to 1/8 each; nectarines, 3/- to 4/- dozen; selected, 6d. each. Huge market of vegetables, under pressure of which values ranged cheaper and irregular, closing at low figures in struggle to clear. Sprouts, 5/- to 6/- per float; swede turnips, 3/6 to 4/3 and 4/9 per cwt.; cauliflowers, 3/- to 4/6, 5/-, 7/6, and 8/3 per dozen; lettuce, 6d. to 1/- and 1/6 ditto; rhubarb, 1/- to 2/6 and 4/- per dozen bunches; carrots, 1/6 to 2/6 ditto; York cabbage, 10/- to 25/-, 28/-, and 30/-; extras, 35/- to 47/- per load; tomatoes, 6d. to 10d. per lb.; Dutch, 6/- to 8/- per case; celery, 8d. to 10d. and 1/- per bunch; cucumbers, 3/- to 9/- per dozen; marrows, 3/6 to 7/- and 8/- per dozen; French beans, 7d. to 9d. per lb., or 4/3 per tray, etc.; peas, 2/6 to 3/- and 3/6 per tray and float, also 18/- to 25/- and 30/- per bag; parsley, 3d. to 6d. per heap and 1/6 per bag; scallions, 8d. to 1/- per bundle; onions, 10d. to 1/3 ditto; white turnips, 4d. to 8d. per bundle; thyme, 6d. to 8d.; mint, 2½d. to 3½d. per bunch.

DUBLIN POTATO, Friday.—Supplies of potatoes continue ample. Trade moves in a quiet groove at about previous values. Only tip-top qualities of Queens clear freely at 8/- to 9/-, and coarse sorts of tubers 7/- per cwt.

DUBLIN POULTRY AND GAME, Friday.—Supplies of poultry fairly liberal, but late harvest neutralises usual pressure about this period. Chickens easier, but little other change to note from Tuesday's range of values. Chickens around 1/- per lb. dead, crammed 1/2 to 1/3 per lb. Pullets 3/- to 3/6 each; old fowl 1/6 to 2/6, and prime heavy fat hens 2/- to 2/6 and 3/- each. Fat young ducks 3/6 to 4/6 each, seconds 2/6 to 3/-, and old ducks 1/-. Good inquiry for suitable turkey poults, but those under 8lb. or 10lb. useless. Good sized poults 1/10 per lb. Pigeons 4d. grouse, young 3/6, old 2/6; wild duck 2/6. Rabbits irregular.

DUBLIN BUTTER AND EGG, Friday.—The butter position shows practically no change from Tuesday. Values of creams remain on a firm basis around 1/6½ to 1/6¾ for standard quality, but some mediums can be bought ½d. or 1d. less. Supply is fairly liberal, but trade and offtake cautious and moderate. Factory butter is on the scarce side at this end, and figures from 1/1½ to 1/2½ per lb. Farmers' butter is in small compass, and for separators of fine quality up to 1/3 and 1/3½ has been paid, but cools are rating more within 1/1 to 1/2½ for fine grades and around 1/- for mediums. Coarse butter from 10d. to 11½d. per lb. Supplies of eggs are liberal, but the preponderance of arrivals from all sources are of stale and unreliable character, which necessitates of testing and repacking of nearly everything coming to hand; in fact, almost every egg that passes between merchant and retailer now must be examined—such, of course, is a serious reflection on the Irish egg industry. It is the difficulty of guaranteeing consignments that has thrown so many eggs back here, as many English dealers will not now touch Irish eggs except under warranty. Case prices for fresh eggs from reliable sources are from 16/- to 19/- per 120; selected and repacked 19/6 to 20/-, seconds from 14/- to 15/-, and chads from, say, 13/- to 13/6. Duck eggs featuring a little, but prices depend on the character of arrivals, and take the range of, say, 12/- to 15/- per 120.

CORK BUTTER, Friday.—The market continues steady, with values firm. Creameries, 163/- to 168/- per cwt.; choicest mild cured, 160/-; farmers' fresh consignments 105/-.

DUBLIN FISH, Friday.—Moderate fish supply on market, for which trade was fair. Arrivals included 10 packages salmon, 13 chests lobsters, and about 40 boxes of herrings. Howth herring boats put to sea last night, but thunder spoiled their casts, and only about four cran of herrings were landed altogether this morning. Salmon, generally of poor quality, made 2/6 to 3/-, and live fish 3/6 per lb. Grilse 1/6 to 2/3 per lb. First pick lobsters 12/6 to 15/- and 20/- per 13, mediums 10/- to 12/6, and others 3/6 to 7/6 per lot. Turbot and brill scarce. Best soles 22/6 to 30/- and 35/- per nine pairs, mediums 12/6 to 20/-, and slips 5/- to 7/6 and 10/- per nine pairs. Large plaice 6/- to 8/- per four; others 4/- to 8/- per eight. Half-boxes plaice 20/- to 25/- and 30/-, ray 15/- to 30/-, and herrings 12/6 to 17/6 and 20/-.

GRIMSBY FISH, Friday.—Twenty-nine North Sea, two Iceland, three Faroe trawlers, and two liners landed fair supply. Demand moderate. Plaice 10/- to 11/-, lemon soles 16/-, halibut 10/- to 14/-, cod 5/- to 6/-, skate 6/- to 7/-, small haddocks 3/-, kit 4/6, dibbed 6/-, dabs 6/- to 8/-, codlings 4/-, whitings 3/- per stone; soles 2/7, turbot and brill 1/1 per lb.

BILLINGSGATE FISH, Friday.—Supply liberal; demand quiet. Salmon 30d. to 39d., soles, also slips, 24d. to 26d. per lb.; live eels 18/- to 25/-, dead 10/- to 20/- per draft; turbot 12/- to 13/-, brill 11/-, plaice 9/- to 11/-, halibut 11/- to 12/-, lemon soles 10/- to 12/-, whitches 8/-, cod 5/- to 6/-, whiting 4/- to 5/-, hake 6/-, gurnard 3/-, skate 5/- to 6/-, haddocks 4/- to 5/- per stone.

PRODUCE.

LONDON, Friday.—SUGAR—No further change occurred in prices of British refined, and a fair clearance was effected in the leading descriptions. Messrs. Tate's and Lyle's cubes quoted 57/- to 58/-, as to quality; granulated fine, also coarse grain, 55/1½, No. 1 54/10½, No. 2, also London, 54/7½, caster 55/9 to 56/1½, finest 57/4½, yellow crystals 49/1½; Globe K 54/-. Suitable parcels of grocery imported are comparatively scarce, the bulk of recent arrivals being in the manufacturing category, and this results in the weight of demand being thrown upon the British-produced article. The assortment of white Javas spot London is a varied one, and business proceeds at 49/- to 50/-, with grocery lots 50/6 to 50/9. Dutch sparingly offered for shipment at recent rates. Business in the terminal market proved decidedly quieter, with prices a shade weaker. The market for American syrup is quiet, but with only small quantities on offer; good to fine grocery pale 26/- to 27/- per cwt. COFFEE—The market is very quiet, showing no improvement, and export account, showing no improvement, and prices meantime are barely steady. Futures idle, and September, also December, quoted 53/- per cwt. COCOA—Market quiet but steady; fair Accra spot sold 31/6, ditto F/F August-September done 31/-. November-January held for 30/6 per cwt. c.i.f. terms; Trinidad September-October 41/-, Bahia 35/-, c. and f. terms London. TEA—Private contract market shows firm features and there is a fair general inquiry for Indian and Ceylon. RICE steady and without new feature, but there is ample room for improvement in demand; two stars Rangoon afloat offer at 12/9, c.i.f. London. Not much mention is made of Siam or Saigon; Spanish quiet at recent lower prices, and shipment quoted 18/3, c.f. and i. London. Broken descriptions quietly steady. SPICE—Pepper quiet at mostly late rates; fair black Singapore spot 4d., Alleppy spot 4½d., Ceylon 4½d., white Singapore 5½d., Muntok 5½d. to 6d., as to sample. Zanzibar cloves spot 1/0½ to 1/1, October-December 1/0½ per lb. TAPIOCA steadily held, both spot and forward, but trade rather quiet. Desiccated coconut firm. Ginger unaltered. JUTE—Calcutta cabled 10/- per ton down, and the London market was a shade weaker, with moderate dealings. Hessians and twills quiet, but steady at previous rates. HEMP—Manila steadier, with buyers more in evidence and firmness existing in local markets. African sisal steady, and afloat No. 1 Tanganyika sold £36; Italian unaltered; P.C. for shipment quoted £56 per ton. SHELLAC—Market generally quiet; T.N. spot 265/, October 255/, December 250/- per cwt. GAMBIER steady; block August-September 36/6 per cwt., c.f. and i. terms. RUBBER opened very quietly, but became steady later, and a moderate business was effected. Standard plantation crepe and sheet spot, also August, sold 15¼d., September 15⅜d. to 15½d., October 15¼d., October-December 16d. to 16¼d., January-March 16¼d. to 16½d. To New York standard sheet August-September quoted 15½d., September-October sold 15½d., October-November 15¾d., c.f. and i. terms; fine hard Para spot 15d., soft fine 14½d. per lb. OILS—Linseed quietly steady; spot 40/6, September-December 37/7½, January-April sold 35/1½. Rape—Crude spot 37/6. Cotton—Crude Egyptian spot 34/6, Bombay 33/6. China Wood—Hankow spot 95/-. Soya—Oriental, barrels, August-September 36/3, bulk 32/6. Turpentine easier, but forward positions in fair request; American spot quoted 70/9, September-December 71/-, and January-April sold at 72/- per cwt. Petroleum—American standard white spot 11½d., water white 1/-, per gallon. OILSEEDS—Linseed steady but quiet; Calcutta August-September quoted £19 7/6, September-October £19 5/-. Plate old crop August-September £18, new January-February £16 2/6. Rapeseed steady; Toria August-September quoted £15 7/6, real bold Ferozepore ditto £15 12/6. Cottonseed steady; Egyptian black October sellers £10 17/6, white £10 15/-, Bombay December-January £8 15/- per ton. Castor and gingelly, also groundnuts, unaltered. ESSENTIALS—There is only a quiet trade doing, but prices for the main part are steady.

CLYDE CRUSHED SUGAR, Friday.—The English refiners' prices are still above the ruling prices here, and consequently yesterday's reductions have had no effect on our markets here. Prices are firm; good business doing.

MISCELLANEOUS.

LIVERPOOL COTTON (Closing), Friday.—American fair demand. Brazilian quotations reduced 14 points. East India unchanged. Egyptian quiet; August 14.90d., September 14.13d., October 13.74d., November 13.56d., December 13.51d., January 13.36d. Sales 5,000, imports 902 bales. Market steady.

MANCHESTER TRADE, Friday.—A stronger undercurrent of cloth inquiry is experienced in some directions, but limits invariably unattractive, and until conditions become more settled prospects of much business resulting are not particularly rosy. This remark applies especially to the larger Eastern outlets. Other markets present no particularly new feature. Yarns quiet in both American and Egyptian spinnings for home and export.

DUBLIN HAY AND STRAW, Friday.—The market, as on previous occasion, opened late, with large supplies, but subsequently filled in appreciably, and gave about a sufficiency to cover the trade practicable. Prime strong qualities of hay firmer. County Dublin averaged 4/3 to 4/6 and 4/9; shed loaded, 5/-; country long loads, 3/6 to 4/- and 4/3 per cwt. Old medium descriptions rated much the same as on Tuesday, viz., 2/6 to 3/3 and 3/6 per cwt. for useful to best classes. Straw market of moderate dimensions, and more readily sold up. Prime old oaten and wheaten, 3/6 to 3/9 and 4/-. A few early sales of wheaten figured rather higher. New oaten straw around 3/3 and 3/6 per cwt.

MARYBOROUGH SHEEP SALES.

Messrs. Gaze and Jessop held the first of their 1923 sheep sales in their paddocks, Maryborough, on Monday last. Entries were not as numerous as last year; consequently, with the brisk bidding, an entire clearance was effected in quick time. The following were the principal prices:—Ewes—Mr. Kenny's to Mr. Duncan at 81/-; Mr. Broomfield's to Mr. Campbell at 95/-, and to Mr. Taylor at 80/-; Colonel Webber's, 87/6, to Lord De Vesci, and 85/- to Mr. C. W. Taylor and Mr. Lewis Culleton; Mr. Clegg's 92/6 to Mr. Taylor; Mr. Drennan's 73/- to Mr. Phelan; Mr. Young's Cheviots 55/- to Mr. Phelan; Mr. Drennan's wethers to Mr. Luttrell at 70/-; Mr. Carter's hoggets to Major Crossdaile at 95/-; Mr. Bennett's ewes 82/6 to Mr. J. W. Carter. The top price for lambs was obtained by Mr. Kenny to Mr. Melrose at 60/-; Mr. Hickey's made 55/- to Mr. Melrose, 53/6 to Mr. Anderson, 52/6 to Mr. Carter, 46/6 to Mr. McWilliam, 46/- to Mr. Luttrell; Mr. Drennan's made 51/6 to Mr. Fingleton; Mr. Duncan's 54/- to Stradbally Convent; Mr. Hogan's 50/- to Mr. Fingleton, 48/- to Mr. Keeshan, and 48/6 to Mr. Dwyer; Mr. Fitzpatrick's 41/6 to Mr. Carter, Miss Finch's 47/6 to Mr. Bailey; Mr. Clegg's 50/6 to Mr. Duncan; Mrs. Dunne's 55/- to Mr. Ramsbottom. Messrs. Gaze and Jessop will hold their next sale on Monday, 3rd September.

According to the Soviet Press, 185,000 gold roubles have been allotted for the reconstruction of Russo-Persian telegraphic communication.

£1 TO £1,000
Advanced at KELLY'S Great Central Money Office, 48 FLEET STREET (Westmoreland street), Dublin, on deposit of Jewels, Antique and Modern Plate, and any other Valuable Property.
Telephone—2497.

General W. R. E. Murphy, Chief Commissioner of the D.M.P., laying a wreath at the base of the memorial erected to Arthur Griffith and General Collins.

Mr. W. McCabe, Business Party, Dublin (South).

Mr. P. J. O'Malley, Independent Candidate for South Mayo.

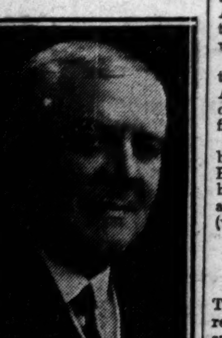

Sir Andrew Beattie, D.L., Independent, Dublin, South.

Mr. Darrell Figgis, Independent, Co. Dublin.

Dr. James Ashe, Independent, Co. Dublin.

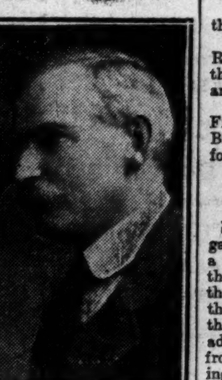

Mr. Thomas Clinton, Cumann na nGaedheal, Meath.

Dr. MacManaway, Bishop of Clogher.

Miss Viola May Maunsell, 10 Galtrim road, Bray, whose marriage to Mr. Ivan Howe, 30 Fitzwilliam place, Dublin, has taken place.

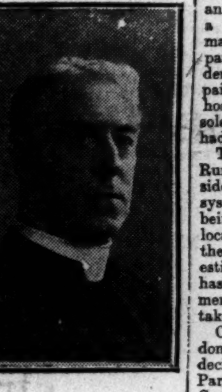

Canon J. A. Lendrum, M.A., Appointed to the Deanery of Tuam.

DUBLIN AND THE PROVINCES.

DUBLIN.

HOLIDAY RUSH.—Two steamers were required to take passengers to Holyhead from Kingstown last night. The majority of the travellers held period excursion tickets. Many were going to North Wales resorts, and quite a large number, especially from country places, to London. The first vessel left at 9.20, half an hour after schedule time, and the second five minutes later.

BOYS IN A FRUIT GARDEN.—Two boys named Thomas Cassidy, 16 Berkeley road, described as a clerk, and Charles Stoper, 2 Vincent street, described as a cook, were sent to prison for one month, in the Dublin Police Court yesterday, for being in the enclosed fruit garden of the Royal Botanic Gardens between 9 and 10 o'clock on Thursday night for the supposed purpose of committing a felony.

COST OF LIVING AND CRIME.—In a case in the Dublin Police Courts yesterday, John Donnelly, Getty street, Belfast, ex-Free State soldier, was committed for trial on a charge of receiving a stolen pair of boots. The magistrate said that if prices were more reasonable in Dublin there would not be half so much looting.

TEA DANCES AT CLERY'S.—Afternoon tea dances, inaugurated this week by Mr. and Mrs. Leggett Byrne in Clery's ballroom, Sackville street, proved successful. The ballroom is a good one, and the music, floor, and catering were warmly approved by the numerous patrons. The tea dances will be held on Wednesday and Saturday in next week. As from September 8, Wednesday and Saturday dances (8 to 11) will be held. The Adelaide Melody Band will provide the music.

BUTTER STILL RISING.—The price of choicest salted butter, wholesale nett, free on rail, Ireland, which is fixed each week by the Irish Dairy (Producers' and Shippers') Association, has been increased from £8 5s. to £8 8s. At the beginning of July the price was £6 16s.

UNREGISTERED MONEY LENDER.—In the Northern Police Court yesterday, Mrs. Annie Farrell, 52 Great Charles street, who carries on business as a money lender, was fined £5 for failing to register.

MUSIC IN THE OPEN.—The public will be allowed into the Civic Guard Depôt at Phœnix Park, Dublin, each Thursday evening between 7.30 and 9.30 p.m., when the brass and reed band of the Guards will play (weather permitting).

LEINSTER.

ROSSLARE AND FISHGUARD SERVICE. The Rosslare-Fishguard boat service will be resumed during the first week in September, says our Wexford Correspondent.

LATE MRS. T. DOOLY, ROSCREA.—The military inquiry into the death of Mrs. Dooly, held in the Castle Barracks, Roscrea, on Thursday, was adjourned, as Mr. Dooly refused to take part unless the inquiry was open to the public and the Press.

New penny fare stages became operative on the Dublin trams yesterday.

The directors of the Cavan and Leitrim Railway Company are to expend £3,000 on the relaying of the line between Ballinamore and Annadale.

At Longford on Wednesday Commandant F. Frayne and Lieutenant Kavanagh, of the Barracks, Longford, were committed for trial for an alleged indecent assault.

NORTHERN IRELAND.

IMPORTANT INSURANCE POINT.—Dungannon Board of Guardians, which had passed a resolution requesting hospital patients under the National Health Insurance to hand over the benefit money received by them towards their maintenance while in hospital, or, in the alternative, that they should be refused admission to the hospital, has received a letter from the Northern Minister of Labour, pointing out that this resolution is void, in view of Section 3 of the National Insurance Act, which states that every assignment of, or charge on, any of the benefits conferred by the Act is void. Under other sections of the Act sickness or disablement benefit is not payable to an insured person while he is an inmate of a poor law infirmary or similar institution maintained out of public funds, but might be paid by his approved society to his dependents, but in no circumstances could it be paid to such an institution. Admission to the hospital should not, therefore, be refused solely on the ground that the insured person had a right to benefits under the Act.

THE RISE OF COALISLAND—Dungannon Rural Council has for some months been considering the question of a water and sewerage system for Coalisland, as many houses are being erected there for miners engaged in the local mines. It has been decided to obtain the water supply from Lough Neagh at an estimated cost of £22,096, and a grant in aid has been promised by the Northern Government to the extent of 60 per cent. It will take two years to complete the scheme.

CONTROL OF DERRY BRIDGE.—Londonderry Corporation yesterday unanimously decided to promote a bill in the Northern Parliament to obtain control from the Bridge Commissioners of the Carlisle Bridge, the chief artery between the city and county of Londonderry. It was complained that the Commissioners had so mismanaged matters that the bridge was now in a deplorable state.

PRACTICAL SYMPATHY.—A magistrate read a letter at the Belfast Police Court yesterday morning from a person who signed himself "Sympathiser," and referred to a case before the Court on Wednesday, when two women were prosecuted for permitting their children to beg. The letter concluded—"I enclose £2, and would ask you to please get £1 conveyed to each woman."

DERRY 'BUS SERVICE DEFICIT.—At a meeting of the Londonderry Corporation yesterday, it was stated that the total loss on the motor 'bus service from the inception of the undertaking in March, 1920, was £3,976 18s. 11d. There was no intention of abandoning the service, but it was decided to reduce the wages bill by about £300.

CARSON TESTIMONIAL FUND—Captain the Right Hon. Herbert Dixon, D.L., M.P., presided yesterday at a meeting of the Standing Committee of the Ulster Unionist Council and submitted a statement regarding the progress of the Carson Testimonial Fund. The Cromac constituency heads the list with £1,074 10s. It is intended to close the list at the end of September.

ALLEGATIONS AGAINST MAN AND GIRL.

A pathetic story of the betrayal of a young girl's trust and confidence in her lover was told at the Waterford Court yesterday, when James Ryan, a storekeeper, employed by the Shellmex Oil Company, Dublin, at their Waterford offices, was charged with the alleged fraudulent conversion of £64 10s. 3d., the property of his employers, and his companion in the dock, a pretty girl named Kitty Nnox, of Waterford, was charged with receiving the money. Both were arrested on August 13th.

Sergeant Byrne alleged that the girl made contradictory statements with regard to the ownership of the money. For the accused girl it was stated that she had made the acquaintance of the male prisoner while a domestic servant, and that she innocently eloped with him. She had been basely betrayed, and it was difficult to believe that the man, having betrayed her affections, would make no scruple at betraying her in money matters also. Both the accused were returned for trial.

FARMHOUSE FIRE.

A serious fire broke out at the farmhouse of Mr. Victor Love, Foyleside, Bready, Londonderry, on Thursday night. A call for assistance was sent to the Londonderry Fire Brigade, but, the fire being outside its area, it could not attend. The damage was extensive.

FIRE IN A FURNITURE SHOP.

About 4 o'clock yesterday afternoon a fire broke out in the house-furnishing premises of Mr. Sherwood, 55 Middle Abbey street, Dublin. The proprietor was on the premises when the outbreak occurred. Linoleum and other goods stored on the premises blazed up fiercely, and although barely five minutes elapsed between the time of the discovery of the outbreak until the arrival of the brigade, the flames had obtained a strong hold. After about half an hour's strenuous work, however, they were overcome. The offices in the upper part of the house were damaged by water.

Insurance at low rates with Phœnix Assurance Co., Ltd., 10-12 Trinity street, Dublin.—J. R. Warner, Manager. Agents everywhere. —(Advt.)

ND THE
NCES.

LIN.
...two steamers were ... to Holyhead from ... The majority of the ... excursion tickets ... Wales resorts, and ... specially from country ... first vessel left at ... schedule time, and ... later.

...GARDEN.—Two boys ..., 16 Berkeley road, ... and Charles Stoper, 2 ... as a cook, were sent ... in the Dublin Police ... in the enclosed fruit ... anic Gardens between ... Thursday night for the ... mitting a felony.

...AND CRIME.—In a ... Police Courts yesterday, ... street, Belfast, ex-Free ... mitted for trial on a ... stolen pair of boots. ... if prices were more ... there would not be half

...CLERY'S.—Afternoon ... this week by Mr. and ... Clery's ballroom, Sack... successful. The ball... and the music, floor, ... warmly approved by the ... the tea dances will be ... and Saturday in next ... September 8, Wednesday ... (8 to 11) will be held. ... Band will provide the

...RISING.—The price of ... wholesale nett, free on ... is fixed each week by ... Producers' and Shippers') ... increased from £8 5s. ... beginning of July the price

...MONEY LENDER.—In ... Court yesterday, Mrs. ... at Charles street, who ... a money lender, was ... register.

...PEN.—The public will ... Civic Guard Depôt at ... each Thursday evening ... p.m., when the brass ... the Guards will play

...STER.
...ISHGUARD SERVICE. ...d boat service will be ... first week in September, ... respondent.

...DOOLY, ROSCREA.— ... into the death of Mrs. ... Castle Barracks, Roscrea, ... adjourned, as Mr. Dooly ... unless the inquiry was ... the Press.

...ges became operative on ... yesterday. ... the Cavan and Leitrim ... to expend £3,000 on ... line between Ballinamore ... Wednesday Commandant F. ... Kavanagh, of the ... were committed for trial ... assault.

...N IRELAND.
...SURANCE POINT.—Dun... Guardians, which had passed ... hospital patients under ... Insurance to hand over ... received by them towards ... while in hospital, or, in ... they should be refused ... hospital, has received a letter ... Minister of Labour, point... resolution is void, in view of ... National Insurance Act, which ... assignment of, or charge on, ... conferred by the Act is ... sections of the Act sick... benefit is not payable to ... while he is an inmate of ... ary or similar institution ... public funds, but might be ... society to his depen... circumstances could it be ... institution. Admission to the ... therefore, be refused ... that the insured person ... benefits under the Act.

...COALISLAND.—Dungannon ... for some months been con... of a water and sewerage ... and, as many houses are ... for miners engaged in the ... has been decided to obtain ... from Lough Neagh at an ... £22,096, and a grant in aid ... by the Northern Govern... of 60 per cent. It will ... complete the scheme.

...DERRY BRIDGE.—Lon... yesterday unanimously ... a bill in the Northern ... control from the Bridge ... the Carlisle Bridge, the chief ... city and county of Lon... complained that the Com... mismanaged matters that ... in a deplorable state.

...SYMPATHY.—A magistrate ... the Belfast Police Court ... from a person who signed ... "...hiser," and referred to a ... Court on Wednesday, when ... prosecuted for permitting ... beg. The letter concluded— ... would ask you to please ... to each woman."

...SERVICE DEFICIT.—At a ... Londonderry Corporation ... stated that the total loss on ... service from the inception of ... in March, 1920, was £3,976 ... was no intention of abandon... but it was decided to reduce ... about £300.

...TIMONIAL FUND.—Captain ... Herbert Dixon, D.L., M.P., ... at a meeting of the Stand... the Ulster Unionist Council ... statement regarding the pro... Testimonial Fund. The ... heads the list with ... intended to close the list at ... ember.

...S AGAINST MAN AND GIRL.
...of the betrayal of a young ... confidence in her lover was ...rford Court yesterday, when ... storekeeper, employed by the ... Company, Dublin, at their ... was charged with the ... conversion of £64 10s. 3d., ... his employers, and his com... a pretty girl named Kitty ...ford, was charged with re... Both were arrested on ... alleged that the girl made ... statements with regard to the ... money. For the accused ... stated that she had made the ... the male prisoner while a ... and that she innocently ... She had been basely be... was difficult to believe that the ... betrayed her affections, would ... at betraying her in money ... Both the accused were returned

...MHOUSE FIRE.
...broke out at the farmhouse ... Love, Foyleside, Bready, Lon... Thursday night. A call for ... sent to the Londonderry Fire ... the fire being outside its area, ... tend. The damage was exten...

...A FURNITURE SHOP.
...took yesterday afternoon a fire ... the house-furnishing premises ... 55 Middle Abbey street, ... proprietor was on the premises ... break occurred. Linoleum and ... stored on the premises blazed up ... although barely five minutes ... the time of the discovery of ... until the arrival of the brigade, ... obtained a firm hold. After ... hour's strenuous work, however, ... come. The offices in the upper ... were damaged by water.

...low rates with Phoenix Assur... 10-12 Trinity street, Dublin.— ... Manager. Agents everywhere.

GENERAL ELECTION—FULL LIST OF CANDIDATES.

The following is a revised list of the candidates for the 150 contested seats in the Dail. An * indicates member of the late Dail and a † those interned or in prison :—

CORK CITY (5 SEATS).

Cumann na nGaedheal (2).
*J. J. WALSH.
Professor A. O'RAHILLY.
Republican (3).
*MISS MARY MacSWINEY.
†Dr. LUCEY.
Alderman F. MURRAY.
Labour (3).
*R. DAY.
Alderman W. KENNEALLY.
R. S. ANTHONY.
Independent Business (1).
Sir JOHN SCOTT.
Progressives (Commercial and Business) (3).
Alderman H. BEAMISH.
A. O'SHAUGHNESSY.
Captain J. COLLINS.
Farmers (1).
T. CORCORAN.

DUBLIN NORTH (8 SEATS).

Cumann na nGaedheal (7).
*FRANCIS CAHILL, 156 North Strand road, Alderman for the County Borough of Dublin.
MARGARET COLLINS-O'DRISCOLL, 147 North Circular road, National Teacher.
SEAMUS HUGHES, 19 Iona Park, Secretary.
*SEAN McGARRY, Abbeyville, Cross avenue, Blackrock, Engineer.
PATRICK FRANCIS McINTYRE, 24 Manor place, Commercial Traveller.
*RICHARD JAMES MULCAHY, Lissonfield House, Rathmines, Minister of Defence.
*JAMES WHELAN, 17 Upper Ormond quay, Dublin, and Woodfield, Dundrum, Merchant.
Republican (4).
†DAITHI UA DONNCHADHA (O'DONOGHUE), 3 King Edward terrace, Grace Park, Drumcondra, Trustee, Dail Eireann.
HENRY O'HANRAHAN, 384 North Circular road, Clerk.
†SEAN T. O'KELLY, St. Stephen's Green, Gentleman.
†ERNEST O'MALLEY, 7 Iona Drive, Student.
Business Men's Party (1).
WILLIAM HEWAT, 86 Northumberland road, Chairman, Thomas Heiton and Co., Ltd.
Trades Council (2).
PATRICK THOMAS DALY, 177 Clonliffe road, Deputy Chairman, General Council of County Councils, and Secretary, Dublin Trades Council.
JOHN LAWLOR, 9 Fontenoy street, Cab and Car Proprietor.
Labour (1).
EDWARD O'CARROLL, 5 Abbey terrace, Howth, Railway Clerk.
Independent (3).
JAMES HUBBARD CLARK, "Inverclyde," 4 Iona road, Contractor.
*ALFRED BYRNE, 15 College Green and 33 Dartmouth square, Wholesale Agent, Acting-Lord Mayor.
KEVIN J. KENNY, 279 North Circular road, Merchant.

DUBLIN SOUTH (7 SEATS).

Cumann na nGaedheal (5).
*PHILIP COSGRAVE, 174 James's street, Accountant.
*PEADAR S. DOYLE, 159 Emmet road, Inchicore, Mechanical Engineer.
*MICHAEL HAYES, 29 Charleston avenue, Assistant Professor, University College, Dublin.
GEORGE LYONS, 76 Stella Gardens, Irishtown, Insurance Agent.
*DANIEL McCARTHY, 4 Raleigh place, Dolphin's Barn, Parliamentary Secretary.
Republican (4).
CONSTANCE DE MARKIEVICZ, 31 Richmond avenue, Drumcondra, lady of independent means.
†CHARLES MURPHY, 4 Sydney terrace, South Circular road, and 144 Great Brunswick street, Financial Secretary.
EDWARD J. O'KELLY, 27 Haddington road, Medical Student.
MICHAEL O'MULLANE, 75 Heytesbury street, Professor.
Business Men (2).
WILLIAM McCABE, 26 Rathgar road, County Dublin, Merchant.
JAMES SHANKS, "Cheriton," Cowper road, Rathmines, Merchant.
Labour (1).
*WILLIAM O'BRIEN, 77 Botanic road, General Treasurer, Irish Transport and General Workers' Union.
Trades Council (2).
JOHN JOSEPH FARRELLY, 4 Charlemont Mall, North Strand, Carpenter and Joiner.
EDWARD TUCKER, 47 Rutland square, Brush Maker.
Independent (6).
Sir ANDREW BEATTIE, 46 Fitzwilliam square, Merchant.
LAURENCE PATRICK BYRNE, Thomond House, Rialto, S.C. road, Director and Journalist.
*MYLES KEOGH, 4 Lower Mount street, and 157 Strand road, Merrion, Physician and Surgeon.
PATRICK MEDLAR, 29 Adelaide road, Funeral Undertaker.
PATRICK JOHN MUNDEN, Ivydean, 172 Merrion road, Co. Dublin, Architect.
BERNARD F. SHIELDS, 48 South Circular road, Kilmainham, Professor of Commerce, National University.

COUNTIES.

CARLOW AND KILKENNY (5 SEATS).

Cumann na nGaedheal (3).
*PRESIDENT COSGRAVE.
JOHN FRANCIS GIBBONS.
THOMAS BOLGER.
Farmers (2).
*DENIS GOREY.
EDWARD JOHN BROUGHAN.
Republican [illegible].
MICHAEL SHELLY, Chairman, Callan Town Commissioners.
MICHAEL BARRY.
Independent (1).
*PATRICK GAFFNEY.
Labour (1).
E. DOYLE, Agricultural Worker, Ballon, Co. Carlow.

CAVAN (4 SEATS).

Cumann na nGaedheal (3).
*WALTER COLE.
*SEAN MILROY.
THOMAS PATRICK McKENNA.
Farmers (3).
PATRICK F. BAXTER.
HARRY O'REILLY.
PATRICK J. FARRELLY.
Republican (1).
†PATRICK SMITH.
Labour (1).
PATRICK SHERIDAN.
Farmers and Business Men (1).
JOHN JAMES COLE.
Independent Farmers (1).
P. McQUAID.

COUNTY CLARE (5 SEATS).

Cumann na nGaedheal (5).
*EOIN MacNEILL, Booterstown, Co. Dublin, Professor N.U.I.
JAMES O'REGAN, Sixmilebridge, Timber Merchant.
PATRICK M. KELLY, Cloonenagh, Creegh, Farmer.
PETER O'LOUGHLIN, Laghcloon, Liscannor, Farmer.
MICHAEL HEHER, Tiermaclane, Ennis, Farmer, lately Brig.-General, National Army.
Republican (5).
†*EAMONN de VALERA, Kincora, Claremount road, Dublin, Professor.
MICHAEL COMYN, 9 Northbrook road, Leeson Park, Dublin, Senior Counsel.
†FRANK BARRETT, Cahircallamore, Ennis, ex-Master Ennis Union.
†*BRIAN O'HIGGINS, Stormstown House, Ballymun, Co. Dublin, Journalist, late President Carrigaholt Irish College.
THOMAS V. HONAN, Abbey street, Ennis, Merchant, Chairman Ennis Urban Council.
Labour (2).
PATRICK HOGAN, Courthouse road, Ennis, Labourer.
PATRICK J. MACNAMARA, the Courthouse, Labourer.
Farmers (3).
CORNELIUS HOGAN, Coog, Farmer.
BARTHOLOMEW SKEHAN, Faheymore, Gort, Farmer.
PATRICK RYAN, Knockalough, Farmer.

NORTH CORK (3 SEATS).

Republican (1).
*DANIEL CORKERY.
Farmers (2).
*DANIEL VAUGHAN.
EDWARD NEVILLE.
Commercial and Cumann na nGaedheal (1).
JOHN LYNCH.
Labour (1).
*T. NAGLE.

APOLOGY.

To the Electors of the North District of County Dublin.

We much regret that we find it impossible to carry out our plan to get into touch with the Electors in above area by means of Open-air Meetings owing to organised intimidation by parties having no vote or connection with the Constituency. We, therefore appeal to voters to express their disapproval of such conduct by giving us their Preference Votes.

DAVID BARRY,
JOHN GOOD,
The Business Candidates.

Published for John Good and David Barry by their Election Agent, M. Good, LL.D., 58 Dawson st., Dublin.

WEST CORK (5 SEATS).

Farmers (3).
T. J. O'DONOVAN.
M. P. SCULLY.
D. J. MINIHAN.
Cumann na nGaedheal (4).
JOHN PRIOR.
ROBERT KELLY.
DANIEL McCARTHY.
CORNELIUS CONNOLLY.
Independent (3).
DAVID CONNOR.
D. O'LEARY.
WILLIAM HALES.
Labour (1).
T. J. MURPHY.
National Democratic Party (2).
JOSEPH O'MAHONY.
Republican (3).
SEAN BUCKLEY.
MAURICE DONEGAN (†).
SEAN LEHANE.

EAST CORK (5 SEATS).

Cumann na nGaedheal (3).
THOMAS MAHONY.
*M. J. HENNESSY.
DANIEL HEGARTY.
Farmers (3).
*JOHN DINEEN.
W. J. FAHY.
D. L. O'GORMAN.
Republican (3).
SEAMUS FITZGERALD.
DR. MORAN.
*DAVID KENT.
Labour (1).
JOHN DALY.

DONEGAL (8 SEATS).

Cumann na nGaedheal (5).
*P. J. McGOLDRICK.
*P. J. WARD.
EUGENE O'DOHERTY, Dungloe, retired Civil Servant.
PATRICK McFADDEN, Creeslough, merchant.
HUGH J. O'KELLY, Bundoran, farmer.
Farmers (4).
ANDREW LOWRY, Clonleigh, North, farmer.
NEIL FAULKNER, Culdaff, Farmers' Union Secretary.
JOHN WHITE, Carndonagh, farmer.
HUGH A. LAW, Dunfanaghy, farmer.
Labour (1).
DENIS HOUSTON, Clogher, trade union official.
Republican (5).
SAMUEL O'FLAHERTY, Castlefin, farmer.
*JOSEPH O'DOHERTY, Londonderry, commercial traveller.
†BRIAN MONAGHAN, Drumkeelan, artisan.
EDWARD GALLEN, Clady, farmer.
†PETER O'DONNELL, Dungloe, teacher.
Independent (3).
DANIEL McMENAMIN, B.L., Clogher.
Major J. S. MYLES, Ballyshannon, merchant.
HENRY McGOWAN, Ballybofey.
Ratepayers' Association (1).
MICHAEL McNELIS, Glenties, farmer.

COUNTY DUBLIN (8 SEATS).

Cumann na nGaedheal (6).
*KEVIN O'HIGGINS, Minister for Home Affairs.
*DESMOND FITZGERALD, Minister for External Affairs.
*MICHAEL J. DERHAM, Shop Manager, Balbriggan.
BARTHOLOMEW O'CONNOR, 30 Eglinton road, Dublin, Builder.
JOHN S. HEALY, 46 Ulverton road, Dalkey, Accountant.
MICHAEL W. O'REILLY, 143 Leinster road, Rathmines, Insurance Manager.
Republican (4).
†SEAN McENTEE, 42 Marlborough road, Dublin, Engineer.
CONN MURPHY, 18 Garville terrace, Rathmines, Secretary.
PHILIP RYAN, Ashbourne road, Finglas, Commercial Traveller.
KATHLEEN M. LYNN, 9 Belgrave road, Rathmines, Medical Practitioner.
Farmers (2).
JOHN ROONEY, Ballyboghill, Farmer.
JOHN FITZSIMONS (junior), Stapolin House, Baldoyle, Farmer and Medical Practitioner.
Business Men (2).
JOHN GOOD, "The Moorings," Merrion road, Dublin, Building Contractor.
DAVID BARRY, Belview Park, Killiney, General Manager of a public company.
Labour (2).
*THOMAS JOHNSON, 63 Edenvale road, Ranelagh, Secretary, Irish Labour Party.
BERNARD KAVANAGH, 55 Stella Gardens, Pembroke, Railway Employé.
Independent (5).
JOHN P. McCABE, Blackrock, Merchant.
BRYAN R. COOPER, "Khyber Pass," Dalkey, late Major, Connaught Rangers.
JAMES S. ASHE, 19 Merrion square, Physician and Surgeon.
*DARRELL FIGGIS, 24 Kildare street, Dublin, Author.
*GEORGE GAVAN DUFFY, 39 Mespil road, Pembroke, Barrister.

GALWAY (9 SEATS).

Cumann na nGaedheal (9).
*PATRICK J. HOGAN, Solicitor and Farmer, Loughrea.
*PADRAIC O'MAILLE, Farmer, East Maam.
*GEORGE NICHOLLS, Solicitor, 2 University road, Galway.
MICHAEL TIERNEY, Professor, University College, Dublin.
JOHN BRODERICK, Farmer and Contractor, Athenry.
PATRICK DURLEY, Farmer and Merchant, Killimore, Ballinasloe.
THOMAS DILLON, University Professor, Dangan, Co. Galway.
WILLIAM DOLLY, Farmer, Moniview, Athenry.
JOHN QUINN, Solicitor, Tuam.
Farmers (5).
PATRICK D. CONROY, Garafin, Rosmuck.
MARTIN FINNERTY, Knockboy, Colemanstown.
MARTIN E. EGAN, Killinadeema, Loughrea.
JAMES HAVERTY, Moylough.
MICHAEL O'BRIEN, Tuam.
Republican (4).
†HERBERT C. MELLOWS, Journalist, 21 Mountshannon road, Kilmainham, Dublin.
LOUIS E. O'DEA, Solicitor, Eyre square, Galway.
*FRANK FAHY, Secretary of the Gaelic League, 25 Rutland square, Dublin.
†COLM O'GEARY, Teacher of Irish, Inver, Rosmuck.
Independents (2).
ANTHONY J. FALLON, LL.B., Solicitor, Galway.
JAMES COSGRAVE, Farmer, Eyrecourt.
Labour (2).
*THOMAS J. O'CONNELL, General Secretary, I.N.T.O., 9 Gardiner's place, Dublin.
JOHN McNALLY, Sawyer, Ballinasloe.
Town Tenants (1).
THOMAS SLOYAN, Commercial Agent, Tuam.
Unpurchased Tenants (1).
JAMES J. HOGAN, Farmer, Kiltomer, Ballinasloe.

COUNTY KERRY (7 SEATS).

Cumann na nGaedheal (4).
JAMES CROWLEY.
THOMAS DENEHY.
FINIAN LYNCH.
Professor O'SULLIVAN.
Farmers (2).
JOHN O'NEILL.
DENIS BROSNAN.
Labour (2).
CORMACK WALSH.
PATRICK CASEY.
Republican (4).
†AUSTIN STACK.
†P. CAHILL.
THOMAS McELLISTRUM.
†T. O'DONOGHUE.
Independent (3).
T. O'DONNELL, Barrister-at-Law.
E. J. GLEESON.
J. McSWEENEY.

KILDARE (3 SEATS).

Cumann na nGaedheal (3).
GEORGE WOLFE, Forenaughts, Naas, Farmer.
SIMON MALONE, Clonmoyle, Rathangan, Farmer.
THOMAS LAWLER, Halverstown, Naas, Farmer.
Republican (3).
D. BUCKLEY, Maynooth, Merchant.
†ART O'CONNOR, Celbridge, Civil Engineer.
†THOMAS HARRIS, Caragh, Naas, Farmer.
Farmers (1).
JOHN CONLAN, Thornton, Dunlavin, Farmer.
Labour (2).
*HUGH COLOHAN, Rowan terrace, Newbridge, Bricklayer.
M. SMYTH, George's street, Newbridge, Trade Union Secretary.

LEITRIM-SLIGO (7 SEATS).

Cumann na nGaedheal (6).
*ALEC McCABE, Ballymote, ex-National teacher.
*THOMAS O'DONNELL, Mahanagh, farmer.
*JAMES N. DOLAN, Manorhamilton, merchant.
*THOMAS CARTER, Ardromaghan, Co. Leitrim, farmer.
JOHN HENNIGAN, Cartronmore, farmer.
J. A. O'CONNELL, Sligo, gentleman.
Farmers (4).
Mr. MARTIN RODDY, Breeogue, Co. Sligo, farmer.
Mr. JAMES GILLIGAN, Lavagh, Ballymote, farmer.
JAMES ROURKE, Carrigallen, Co. Leitrim, farmer.
P. O'NEILL, Peyton, Co. Leitrim, farmer.
Independent Farmer (1).
L. HAYDEN, Ballinamore, Co. Leitrim, secretary Leitrim Farmers' Union.
Labour (1).
†Alderman JOHN LYNCH, Newbridge Military Camp, President Sligo Branch I.T. and G.W.U.
Independent Labour and Pro-Treaty (1).
Mr. H. DEPEW, 58 John street, Sligo, carpenter.
Republican (5).
†*FRANK CARTY, Ballinacarrow, Ballymote, farmer.
†LIAM PILKINGTON, Mountjoy Jail, Dublin, watchmaker.
MARTIN McGOWAN, Aghamore, Co. Leitrim, National school teacher.
SEAN FARRELL, Drumard, Co. Leitrim, Irish teacher.
†D. A. MULCAHY, Custume Barracks, Athlone, Principal, Sligo Technical Schools.

LEIX-OFFALY (5 SEATS).

Cumann na nGaedheal (3).
SEAN O'KELLY.
PATRICK J. EGAN.
*FRANCIS BULFIN.
Farmers (3).
DANIEL KENNEDY.
PATRICK J. BIRMINGHAM.
FRANCIS A. COOKLEY.
National Democratic Party (2).
JOSEPH DELANY.
P. BELTON.
Republican (3).
LAURENCE BRADY.
JOHN McGUINNESS.
PATRICK GORRY.
Labour (2).
*WILLIAM DAVIN.
DENIS CULLEN.
Town Tenants (1).
ANDREW BYRNE.

LIMERICK (7 SEATS).

Cumann na nGaedheal (5).
*RICHARD HAYES, Medical Doctor, Lansdowne road, Dublin.
JAMES LEDDEN, Upholsterer, William street, Limerick.
JOHN A. SMYTH, Farmer, Rathanny, Hospital.
JOHN T. NOLAN, Farmer, South Cappa, Foynes.
PATRICK WALSH, Farmer, Bilboa, Cappamore.
Farmers (4).
BARTHOLOMEW LAFFAN, Farmer, Killonan, Caherconlish.
PATRICK K. HOGAN, Farmer, Rathjordan, Herbertstown.
WILLIAM H. O'BRIEN, Farmer and Auctioneer, Coolomin, Shanagolden.
JOHN QUAIDE, Farmer, Cloonlar.
Labour (4).
PATRICK CLANCY, Carpenter, Grange.
MATTHEW MURPHY, Junior, Labourer, Knockaderry.
MICHAEL KEYES, Carpenter, Mulgrave street, Limerick.
SEAN O'BRIEN, Labour Organiser, Mount Kennett House, Limerick.
Republican (4).
*KATE O'CALLAGHAN, Widow, St. Margaret's Villas, Limerick.
*MICHAEL COLIVET, Accountant, 1 Castleview Gardens, Limerick.
JAMES COLBERT, Farmer, Templeathea, Athea.
SEAN CARROLL, Labourer, Castleconnell.
Independent (3).
WILLIAM J. LARKIN, President, Irish Tenants' Association and Limerick City Workers' Housing Association, 27 Sherrard avenue, Dublin.
MICHAEL R. CLERY, Medical Doctor, Hospital.
ANTHONY MACKEY, Farmer and Business Man, The Fisheries, Castleconnell.

LONGFORD-WESTMEATH (5 SEATS).

Cumann na nGaedheal (3).
P. W. SHAW, Mullingar, Merchant.
JAMES CARRIGY, Robinstown, Farmer.
*FRANK McGUINNESS, Longford, Draper.
Republican (4).
Dr. BYRNE, Ballymacargy, Medical Practitioner.
J. J. KILLEEN, Ballinalee, Farmer.
T. GALVIN, Rochford Bridge, Farmer.
J. VICTORY, Edgeworthstown, Farmer.
Farmers (4).
P. R. McKENNA, Gilgarvin House, Streamstown, Farmer.
THOMAS GROARKE, Drumcree, Farmer.
M. GARRAHAN, Ballymahon, Farmer.
F. PHILLIPS, Edgeworthstown, Farmer.
Labour (2).
T. J. REDMOND, Mullingar, Union Organiser.
H. WILSON, Longford, Clerk.
National Democratic Party (1).
SEAN O'FARRELL, Drogheda, School Teacher.
Independent Labour (1).
J. LYONS, Moate.

COUNTY LOUTH (3 SEATS).

Cumann na nGaedheal (2).
*PETER HUGHES, Publican, Dundalk.
*JAMES MURPHY, Draper, Drogheda.
Republican (1).
†FRANK AIKEN.
Labour (1).
*CATHAL O'SHANNON.
Farmers (1).
PATRICK McGEE, Auctioneer and Farmer.

NORTH MAYO (4 SEATS).

Cumann na nGaedheal (4).
JOSEPH McGRATH, Minister of Industry.
HENRY COYLE.
T. J. RUANE.
PATRICK O'HARA.
Republican (4).
*P. J. RUTLEDGE.
*DR. J. CROWLEY, Ballycastle.
M. KEAVENEY, Killala.
JOSEPH KELLY, Ballaghaderreen.
Farmers (2).
CHARLES FLYNN.
T. J. O'SULLIVAN.
Labour (1).
ARCHIE HERON.
Independent (1).
OLIVER J. O'CONNOR.

HOW TO VOTE.

Vote for the Candidates by numbering them in the order of your preference.

Do not limit your preferences to the number of seats.

"Plumping" does not help a candidate, and may result in the defeat of candidates whom you would prefer to see elected in the event of the non-return of your first choice.

The following is a specimen Election Paper for 5 Vacancies :—

Preferences.	Candidates' Names.
3	ADAMS, John, Merchant.
1	BROWN, James, Engineer.
4	CREAN, Sarah, Spinster.
5	DONOVAN, Patrick, Accountant.
	KELLY, Timothy, Solicitor.
2	LYNCH, Peter, Mill Owner.
	O'MAHONY, Edward, Farmer.
6	YOUNG, Margaret, Teacher.

DO NOT mark your Ballot with X.
DO NOT put the figure 1 against more than one name.
DO NOT make a mark except the figures.

SOUTH MAYO (5 SEATS).

Cumann na nGaedheal (4).
*WILLIAM SEARS, 74 Leinster road, Rathmines, Dublin, Journalist.
C. BEWLEY, B.L., 89 Merrion square, Dublin.
M. M. NALLY, Claremorris, Farmer.
*J. McBRIDE, Westport, Secretary, Westport Harbour Board.
Farmers (1).
P. F. TUOHY, Ballintubber, Castlebar, Farmer.
Republican (3).
†MICHAEL KILROY, Newport and Mountjoy Jail, Coachbuilder.
THOMAS MAGUIRE, Cong, Farmer, and O.C., 2nd Western Division, I.R.A.
†THOMAS DERRIG, Westport and Mountjoy Jail, Commercial Instructor.
Labour (1).
MICHAEL J. O'CONNOR, 21 Lower St. Brigid's road, Drumcondra, Dublin, Labour Organiser.
Independent (1).
P. J. O'MALLEY, Ormond Hotel, Dublin, Hotel Proprietor.

MEATH (3 SEATS).

Cumann na nGaedheal (2).
*EDMUND JOHN DUGGAN, solicitor, West View, Greystones, County Wicklow.
THOMAS CLINTON, farmer, Waterstown, Moynalty.
Labour (2).
DAVID HALL, agricultural worker, Coltrumer, Drumree.
CHRISTOPHER MATTHEWS, Secretary, Irish Transport Workers' Union, North Commons, Trim.
Farmers (1).
PATRICK J. MULVANEY, farmer and auctioneer, Ballinlough, Dunshaughlin.
Republican (1).
*JOHN J. O'KELLY, journalist, 173 Botanic road, Glasnevin.
Independent (1).
*PATRICK WHITE, farmer, Clonalvey, Balbriggan.

COUNTY MONAGHAN (3 SEATS).

Cumann na nGaedheal (3).
*ERNEST BLYTHE, Belmont, Sandford road, Ranelagh, Co. Dublin, Minister for Local Government.
PATRICK DUFFY, Doohamlet, Farmer and mechanic.
Republican (1).
†*PATRICK McCARVILL, Medical Doctor, at present in prison.
Farmers (1).
HUGH MAGUIRE, Scots House, Clones.
Independent Farmers (2).
JAMES A. BARNES.
JAMES JOHNSTON.
Labour and Town Tenants (1).
JAMES COBURN, Dundalk.

ROSCOMMON (4 SEATS).

Cumann na nGaedheal (4).
*ANDREW LAVIN, Ballyfarnon.
JOSEPH M. DORR, Clogher, Kilmore.
HENRY JOSEPH FINLAY, Roscommon.
PATRICK RYAN, Castlerea.
Farmers (3).
MICHAEL O'BRENNAN, Correal, Roscommon.
EDWARD GLYNN, Kilglass, Strokestown.
JOHN DRURY, Ardsallagh, Boyle.
Republican (4).
*Count PLUNKETT.
†SEAMUS MORAN.
†GERALD DAVIS.
†GERALD BOLAND.
Labour (1).
WILLIAM KELLEHER (N.U.R.).
Independent (2).
JASPER TULLY, Boyle.
HENRY M. FITZGIBBON, Castlerea.

TIPPERARY (7 SEATS).

Cumann na nGaedheal (5).
*JAMES A. BURKE, Barrister-at-Law, Roscrea.
LOUIS JOSEPH DALTON, Merchant, Tipperary.
MARTIN DWYER, Clonee, Co. Meath, Farmer.
MICHAEL R. HEFFERNAN, Cuckoo-hill, Cahir, Organising Secretary, Irish Farmers' Union, South Tipperary Association.
JOHN PATRICK McCURTIN, Convict Prison, Aberdeen, Colonel-Commandant.
Farmers (4).
MARTIN MEAGHER, Suir-side House, Killough, Templemore, Farmer.
*PETER PAUL MOLONEY, Gurtdrum, Limerick Junction, Farmer.
JOHN O'MEARA, Moonán, Farmer.
PATRICK L. RYAN, Russelstown House, Tipperary, Auctioneer and Farmer.
Republican (3).
WILLIAM QUIRKE, Ballinard, Farmer.
†DANIEL BREEN, Grange, Donohill, Limerick Junction, retired Railway Employé.
†PATRICK RYAN, Knockfume, Farmer.
Labour (2).
*DANIEL MORRISSEY, Ormond street, Nenagh, Insurance Agent.
PATRICK DOHERTY, Dillon street, Tipperary, Organiser, Transport Workers' Union.
Independent Labour (1).
WILLIAM GLEESON, Rathnaleen, Nenagh, Labourer.

WATERFORD (4 SEATS).

Cumann na nGaedheal (2).
*Dr. VINCENT J. WHITE, Medical Practitioner, Baronstrand street, Waterford.
MICHAEL BRENNOCK, Victualler, The Square, Dungarvan.
Farmers (2).
NICHOLAS WALL, Farmer, Kilnagrange, Kilmacthomas.
GARRETT FLAVIN, Farmer, Clashmore.
Labour (2).
*JOHN BUTLER, Dungarvan, Trade Union Official.
JAMES BAIRD, Lady lane, Waterford, Trade Union Official.
Republican (1).
Mrs. CAITLIN BRUGHA, 5 Fitzwilliam terrace, Rathmines, Dublin.
Independent (2).
Captain WILLIAM A. REDMOND, D.S.O., Aughavanagh, Aughrim, Co. Wicklow, Barrister-at-Law.
Colonel R. H. KEANE, Fortwilliam, Glencairn, Waterford, Bacon Curer.

WEXFORD (5 SEATS).

Cumann na nGaedheal (2).
OSMOND GRATTAN ESMONDE, Ballynastragh, Gorey, gentleman.
THOMAS McCARTHY, Enniscorthy, merchant.
Farmers (2).
MICHAEL DOYLE, Yoldown, farmer.
MICHAEL JORDAN, Ballyhamilton, farmer.
Labour (3).
*ALDERMAN R. CORISH, Wexford, Trade Union Official.
*D. O'CALLAGHAN, Enniscorthy, railway clerk.
J. SHANNON, Rathnure, timber feller.
Republican (2).
†DR. JAMES RYAN, Harcourt street, Dublin, medical practitioner.
ROBERT LAMBERT, Ballydicken, Upper Kyle, farmer.
Independent (3).
JOHN CUMMINS (Evicted Tenants), Ballyhack, merchant.
HECTOR HUGHES (Business), Avondale road, Dublin, barrister-at-law.
*R. BRERETON BARRY, Fitzwilliam place, Dublin, barrister-at-law.

WICKLOW (3 SEATS).

Cumann na nGaedheal (1).
*C. M. BYRNE.
Farmers (1).
RICHARD WILSON.
Labour (2).
*JAMES EVERETT.
CHARLES CAULE.
Ratepayers' Association (1).
Colonel S. MOORE.
Republican (1).
†R. C. BARTON.

NATIONAL UNIVERSITY (3 SEATS).

Independent (1).
Miss AGNES O'FARRELLY, M.A., 26 Highfield road, Rathgar, University Lecturer.
Graduates' Candidates (3).
*Professor EOIN MacNEILL, D.Litt., Netley, South Hill avenue, Blackrock, Co. Dublin; Professor, National University of Ireland, and Minister of Education.
*Mr. MICHAEL HAYES, M.A. (Speaker), 29 Charleston avenue, Rathmines; Assistant to the Professor of French in University College.
*Professor WILLIAM MAGENNIS, M.A., 5 Herbert street, Dublin.
Republican (2).
Professor HUGH RYAN, M.A., D.Sc., St. Brendan's, Cross avenue, Booterstown.
Professor WILLIAM F. P. STOCKLEY, M.A., Woodside, Tivoli, Cork.

(PATENTS) MR. WM. EWART DOYLE, Registered Patent Agent and Registered Patent Attorney, 12 College Green, Dublin. Advice Free.—(Advt.)

LETTERS TO THE EDITOR.

THE GENERAL ELECTION.

TO THE EDITOR OF THE IRISH TIMES.

Sir,—Mr. Shanks, speaking at Rathmines last night on behalf of the Business Men's Party, is reported in to-day's papers to have quoted me as "suggesting that 'wherever a Government candidate appeared other opposition candidates, such as business men and farmers, should be withdrawn.'" I am sorry Mr. Shanks should have misunderstood me. I made no such suggestion.

As a matter of fact, in the constituency in which I have myself a vote, I mean, as I have already told them, to give both my vote and hearty support to my friends, Mr. David Barry and Mr. John Good, the "Business Men's candidates there. I have had the privilege of working closely with both these gentlemen for a long period; with Mr. Barry (among other ways) in innumerable fruitful negotiations on practical transit problems, in conjunction with representatives of agriculture and industries and of the railway and shipping companies; with Mr. Good on educational problems. For instance, to no one more than to Mr. Good do we owe the working out of that splendid scheme of Apprenticeship Scholarships, one of the best of its kind in the world, which has been adopted by the City of Dublin and other Irish Technical Instruction Committees. I look upon these gentlemen as most excellent types of representatives of our commercial interests in a National Parliament; and I think that both *Dail* and Senate should represent and reflect as far as possible the main interests and classes of the country.

The suggestion I ventured to make, to which Mr. Shanks refers, is a very different one. It is that, in this critical and exceptional election, in any constituency where a Minister of the Government is standing, Business Men's, Farmers', or other candidates representing interests specially concerned for order and stability, should be willing to have their adherents give their first preference (or No. 1) to the Minister (*e.g.*, in Kilkenny to Mr. Cosgrave)—or where there were two Minister candidates, as in this constituency (Mr. O'Higgins and Mr. Fitzgerald), to give their first two (Nos. 1 and 2), giving the next preference to their own candidates. I speak only of constituencies where a Minister is standing, and only of the actual members or pledged adherents of these special party groupings. Other voters may be appealed to to give their preferences to all Government candidates in these as well as in other constituencies. With this I am not concerned here.

My suggestion on this particular point is a narrow one. It is restricted to the function of safeguarding, in the interests of the unfinished task of restoring order, the position of the Minister engaged on that task, by placing them as high as possible on the poll. The fate of a Minister carries more significance with it in every way than that of a dozen Government candidates who are not Ministers. For that matter, most of the Business Men and Farmer candidates might be counted as supporters of a Government standing for security of life and property, and the liberty of the citizen to go about his lawful business.

If Business and Farmers' Party candidates adopt this course—and it is not too late for them to do so—they will not lose by it; I believe, on the contrary, they will gain. They will gain support from voters who otherwise, being alarmed on this point, would be likely not to vote for them at all. It will give them a new title to ask for such support.

I do not think, as Mr. Shanks seems to do, that I take any strained or unreal view of the dangers this country has to negotiate just now. The business men know—as, surely, does everyone in touch with the practical life of the country—the state of business in Ireland to-day under the menace of insecurity; and whither it would move with further provocation. I say nothing of the effects of the newer labour developments in Dublin, Cork, and agricultural Waterford—these will come right if normal order comes right. But amongst the happenings of this week are a successful bank robbery in Tipperary and an armed rescue from a prison van in the streets of Dublin. The first of all business interests is order; and the business men know that, in the pass in which we find ourselves, they will not be in a position to establish order. They know, as a matter of blunt reality, that the only way this can be done, and the financial credit and standing of the country, which has naturally such sound foundation, guaranteed, and the liberty of the workaday citizen assured, is by sustaining and strengthening the men of the *de facto* Government, who are now in the middle of the task, and supporting them there until the task is safely accomplished. This is rudimentary; it is above, or below, all political considerations, even those high and abstract. It is so obvious that I wonder responsible Republicans are not content, for the time being, to help to get the nation on its feet, letting her then march forward to her destiny, whatever it may be, without setting bounds to it beforehand.

Generally, this is a question of the reasonable precautions of common-sense and common foresight. Even several special factors in this abnormal election—the franchise extended from household to adult, the woman vote, proportional representation, the fact that the election is taken in the month of August, when important classes of electors are away—enhance the ordinary need for vigilance. People who shut their eyes and disregard such vigilance might get into fools' paradises, and I would fain have none of our citizens in such places at present.—Yours, etc.,

T. P. GILL.

Dun Laoghaire, August 24th, 1923.

THE DUTY OF VOTING.

TO THE EDITOR OF THE IRISH TIMES.

Sir,—In your issue of this morning your correspondent, the Rev. Dudley Fletcher, says that "the man who refuses to vote proclaims himself indifferent to his country's fate." This is not so, and it is not fair that the charge should be let pass unchallenged. There are still a number of men and women in Ireland who hold Unionist principles—perhaps, more strongly than ever now that they see what the effect of an abandonment of those principles has been. They naturally look forward to a time when closer union with Great Britain will be restored—of course, by perfectly legal means.

Those who hold these hopes are, as becomes law-abiding citizens, quite loyal to the present legally established Government. But they are not prepared to sanction the taking of an oath of allegiance to the Constitution of the Free State, such as is required of all members of the *Dail* before they can take their seats. Those who swear "allegiance"—not mere "obedience"—to a Constitution take an oath that pledges them to defend that Constitution against every attempt or proposal to get rid of it. They absolutely abjure any Unionist principles they ever held, and acknowledge that to continue to hold those principles would be treason in those who have taken the oath.

To vote on Monday is not to take this oath, but it is to sanction the taking of it; and an Irishman may, I think, love his country too well to take, or even to sanction, an oath that forbids him ever after to support the promotion of her best interests according to his own lights.

I am, sir, as at present advised—Yours, etc.,

"A NON-VOTER."

Dublin, August 24th, 1923.

FARMERS' CANDIDATES.

TO THE EDITOR OF THE IRISH TIMES.

Sir,—There is so much talk about business men and the near election that we forget at times Ireland is not a manufacturing, business nation, but an agricultural nation. The future of Ireland lies in the hands of the farming classes, if they assert themselves. They represent public opinion, on which we rely gradually to wear down the anti-peace party. Let us hope, then, that the best type of farmers will go to the poll—men who, in the old times, avoided politics, committees, etc., as involving too much talk and too little work of the useful breed.—Yours, etc.,

"Q.E.D."

Dublin, August 24th, 1923.

THE DUBLIN TRAMWAY SERVICE.

TO THE EDITOR OF THE IRISH TIMES.

Sir,—I see that we are at last to have a reduction of tramway fares. There is, however, still scope for the company to facilitate the public, and, I have no doubt, bring more grist to its own mill. For instance, wherever I have visited I find that children's fares (roughly, half the adult fare) are in force, while here one is called upon to pay full fare for morsels of humanity, who, often as not, do not even occupy a seat. Dollymount Strand attracts small family parties, and would be far more popular if children's fares existed. Till now it cost precisely 4s. 6d. to transport oneself and three infants from Terenure to Dollymount, and back, while in future this will cost 4s. Children's fares would enable many a good housewife to take her little ones for a day's outing, which at present she can ill afford.

Again, what is to prevent the company from issuing tickets to cover a journey over two routes at one fare? It is done elsewhere. I travelled from Parkgate street to O'Connell Bridge, where I had to pay another fare to Nelson's Pillar, and still another to Amiens street station, which was my destination. Why should not a passenger be permitted to travel from, say, Castlewood avenue, Rathmines, to Bishop street for one fare instead of two? Such a journey is short, and the company should have no trouble to arrange for the issue of tickets for this journey and many others which happen to call for two tram routes. As an alternative, what is to prevent the company from running trams between Nelson's Pillar and Terenure, *via* Camden street, as Rathmines and Rathgar residents frequently desire to go that way? As a matter of fact, I have often wondered that the shop-keepers in South Great George's street and the vicinity have not brought pressure on the company ere this. Such a service would be to their advantage and a great convenience to the residents of Rathgar.—Yours, etc.,

"M. M."

Dublin, August 24th, 1923.

IRISH FLOUR MILLING.

JOINT COUNCIL MEETING.

The Government Publicity Department issues the following:—

The second quarterly meeting of the Joint Council for the Irish Flour Milling Industry was held at the offices of the Ministry of Industry and Commerce on the 22nd instant.

Several matters of considerable interest to those concerned in the industry were considered.

The present position in regard to the branding of bags containing imported flour was considered, and correspondence which had passed between the various Government departments was read. It was agreed that the Council would await the outcome of the negotiations at present in progress between the Ministry of Industry and Commerce and the other Government departments concerned in the matter.

It was agreed that a sub-committee should be set up to formulate a scheme dealing with the conditions and training of apprentices, so as to assure that the practice in regard to this class of worker should be uniform and calculated to impart a high standard of training.

Amongst other questions considered were the compulsory importation of offals; mechanical discharging plant in flour mills; the provision of books of milling instructions for mill operatives, and the subject of obtaining preferential charges on imported wheats coming into the Saorstat.

MILITARY FUNERAL.

LIEUT. PATRICK POWER, M.B.

The funeral of Lieutenant Charles Patrick L. Power, National Army Medical Service, took place yesterday to Glasnevin Cemetery. There was a large attendance of military officers.

Lieutenant Power graduated from the National University in 1922, and was later appointed medical officer to the Kerry Command. He was transferred recently to Portobello Barracks, where he became extremely popular with both officers and men of the Medical Corps. He died at Cork street Hospital from cerebro-spinal menigitis. Lieutenant Power, who was 22 years of age, was a son of Mr. Charles Power, who retired at the end of last year from the position of Secretary to the Waterworks and Markets Committees of the Dublin Corporation.

The remains, accompanied by a party of officers of the Medical Service, were removed on Thursday evening from Cork street Hospital to St. Mary's Church, Haddington road, where Requiem Mass was celebrated yesterday by the Rev. John Hooke, C.C., in the presence of a large congregation of friends and sympathisers.

The funeral procession was headed by the brass and reed, and fife and drum bands from Collins Barracks, followed by a firing party, under the command of Captain Thomas O'Doherty, a guard of honour, a contingent of N.C.O.'s and men of the Army Medical Corps, and a number of officers, including Major-General P. O'Daly, G.O.C., Kerry Command; Major-General Morrin, Director-General, Army Medical Corps; Major-General Davitt, Judge-Advocate-General; Colonel Carroll, Medical Corps; Colonel McKinney, Medical Corps; Commandant O'Connor, O.C., St. Bricin's Hospital; Commandant S. Doyle, Commandant P. Delany, Commandant Love, Coastal Defence Corps; Commandant Casey, Special Infantry Battalion; Captain Donovan, Captain McNamara, Lieutenant O'Grady, and Lieutenant McGrath.

The remains were received at the Cemetery by the Rev. Father Fitzgibbon, who recited the prayers in the mortuary chapel. The prayers at the graveside were recited by the Rev. John Hooke, the Rev. Eugene Trainor, C.F., Portobello; the Rev. Timothy O'Callaghan, C.F., Engineers' Corps, and the Rev. Father Wall.

The chief mourners were:—Mr. Charles Power (father), and the Misses Kate, May, Nellie, and Margaret Power (sisters).

The following friends were present:—Messrs. A. McPeak, London; T. A. Brindley, J. Hyland, Desmond McLoughlin, N. McConnell, R. and D. Collopy, R. Towers, C. Buckley, K. Davitt, E. Glynn, P. McCarthy, T. Joyce, D. Burgin, A. P. Spain, H. Gaffney, Dr. O'Grady, and Alderman Delahunt.

Officials from the Dublin Corporation offices who attended included:—Messrs. Michael A. Moynihan (Deputy Borough Surveyor), Michael Murphy, Peter Farrell, William Hogan, John A. Egan, Denis P. Ryan, J. D. Byran, J. J. Karney, E. P. Burke, J. J. Corr, James Clancy, Patrick Blake (Superintendent Iveagh Market), and G. R. Grice.

Among the many beautiful wreaths laid on the grave was one from "A few colleagues from the Army Medical Service," and another from the Army Medical Corps.

The funeral arrangements were in the hands of Captain Stafford, Adjutant-General's Department.

HOTEL AND RESTAURANT WORKERS.

A special general meeting of the Hotel, Restaurant and Café Workers' Section of the Irish Transport and General Workers' Union was held last night at the Mansion House, Dublin, Mr. Michael Freyne presiding. The meeting was private, but it was stated that it was convened for the purpose of appointing delegates to an all-Ireland conference to be held at 35 Parnell square, Dublin, next week. It was decided to continue the strike at the Standard Hotel, Dublin.

AUCTION SALES.

MESSRS. BATTERSBY AND CO.

In our auction columns to-day Messrs. Battersby and Co. announce some very attractive lots for competition at their next sale on Thursday, September 6th. The list includes Riverview, Enniscorthy, with 57 acres; Abbotsford, Orwell road, Rathgar, a detached cottage style residence; Belchamp House, Santry, convenient to city, with 50 acres; Dorset Lodge, Killiney, detached, charmingly situated; 4 Avenmore terrace, Terenure, shop and house on tram line; 16 Winton avenue, Rathgar, a modern semi-detached residence; a compact house, 21 Heytesbury street, S.C. road; and 12 Shandon road, Phibsborough. In each case clear possession will be given to purchasers. Full particulars are set out in our advertising columns.

The Challenge

The Government and Order
THE BALLOT and MAJORITY RULE.
LAW with GOOD ORDER.
SECURITY FOR LIFE and PROPERTY.
RIGHT TO LIVE.
RIGHT TO WORK.
WITH WORK TO DO.

v.
Challenged by

The Irregulars and Anarchy
THE GUN, PETROL CAN, THE TORCH and MINORITY DICTATION.
CHAOS and DISORDER.
MURDER, ARSON, ARMED ROBBERY & LOOT
BURNED HOUSES, RUINED ROADS & RAILWAYS,
BROKEN BRIDGES and RUINED TRADE.
UNEMPLOYMENT and STARVATION.

The Government has beaten Anarchy.
Help the Government to Kill It.
The Cosgrave Government is alone strong enough to kill it.
Vote for the National Cumann na nGaedheal Candidates and Help to Kill Anarchy.

Subscribe to the Election Fund. Remittances payable to:
W. T. COSGRAVE,
KEVIN O'HIGGINS,
RICHARD MULCAHY,
5 Parnell Square, Dublin.
Or to The Munster and Leinster Bank (any Branch).

Published by Cumann na nGaedheal, 5 Parnell Square, Dublin.

ADDITIONAL LIST OF
SUBSCRIPTIONS TO ELECTION FUND.

CUMANN NA nGAEDHEAL.

	£	s.	d.
Jas. Evans, Esq., 13 Gt. Brunswick st.	25	0	0
P. J. Lynch, Esq., 23 Stephen's Green	2	2	0
Messrs. Pk. Kavanagh and Sons, Coombe, Dublin	21	0	0
Messrs. Wm. Spence and Sons, Cork st.	5	0	0
White Heather Laundry, S.C.R., Dublin	5	0	0
L.S.E. Motor Co., Ltd., 35 Nth. Frederick street	10	10	0
Shelbourne Hotel, Dublin	50	0	0
John Smith, Esq., 64 Benburb st.	5	0	0
H. E. Taaffe, Esq., 28 Upr. O'Connell street	3	0	0
Licensed Grocers' and Vintners' Protection Association, Commercial Buildings, Dame street	500	0	0
Mrs. J. Power Marlboro' Hall, Glasnevin	5	0	0
Joseph O'Donoghue, Esq., 6-7 Wood quay	10	0	0
John Walters, Esq., 68 Upper George's street, Dun Laoghaire	5	0	0
H. Philip O'Reilly, Esq., 12 College Green	3	3	0
Messrs. T. R. Scott and Co., 33 Upr. Abbey street	15	15	0
Tomas Ua Broin, Victoria Park, Donnycarney	3	0	0
Capt. Alcock, Overton Lodge, Ludlow	10	0	0
Jas. A. Murnaghan, 35 Upr. Fitzwilliam street	5	0	0
Michael McDonogh, Esq., Victualler, 11-12 Chatham street	5	0	0
Messrs. E. Dillon and Co., 24 Anglesea street	50	0	0
Jas. Collins, Esq., Dundrum, Co. Dublin	5	0	0
Messrs. Allen and Sons, 40 Gt. Brunswick street	5	5	0
Messrs. Stephens and Bourke, 26 Stephen's Green	5	0	0
Wm. Cotter and Co., Corporation Market	5	5	0
Messrs. W. J. Shannon, 19 Upr. Ormond quay	5	5	0
Hon. Mrs. Phillimore, Inchinappa, Ashford, Co. Wicklow	10	0	0
P. J. Duffy, Esq., Kelly's Hotel, Tramore	10	0	0
Chris. Monks, Esq., 68 Botanic rd., Glasnevin	2	2	0
Messrs. Stokes, Bros. and Pim, 36 College Green	10	10	0
Thos. Cahill, Esq.	2	2	0
Wm. McDowell, Esq., 3 Upr. O'Connell street	2	2	0
Oswald G. Tough, Esq., Ballymullen, Tralee	3	3	0
Rev. E. McCarty, Arran quay	3	3	0
Major Arthur Whewell, 60 Moyne road, Palmerston road	2	2	0
Messrs. Carton Bros., 17 Halston st.	10	0	0
Chas. B. Armstrong, Esq., Beechfield House, Clontarf	2	2	0
Messrs. Gavin Low, Ltd., 50 Prussia st.	10	10	0
Peter O'Reilly, Esq., 1 Inns quay	5	0	0
Pro Libertate Patriae	20	0	0
Messrs. Lafayette, Ltd., 32 Westmoreland street	5	5	0
Messrs. J. E. Stanley, Ltd., 22 Westmoreland street	2	2	0
T. Picton Bradshaw, Esq., Mount Temple, Clontarf	10	0	0
Hubert Briscoe, Esq., 37 Charleville road, Cabra	5	0	0
John Butler, Esq., Clonard, Killiney	10	10	0
Chas. McCormack, Esq., Bushy Park road, Co. Dublin	2	2	0
David Keogh, Esq., 83-84 Morehampton road	5	0	0
Messrs. Drummond and Sons, 57-58 Dawson street	5	5	0
Chas. H. Ashworth, Esq., 11 Northbrook road, Leeson Park	5	0	0
Jas. McMorrough, Esq., P.C., Castilla, Clontarf	5	0	0
John O'Reilly, Esq., 11-12 North Earl street	3	3	0
Kevin E. O'Duffy, Esq., 85 Harcourt street	10	10	0
The Greenmount Oil Co., Ltd., Harold's Cross road	5	5	0
Henry Coghlan, Esq., Ardmore, Stillorgan road	3	3	0
Messrs. Craig, Gardner, and Co., Trinity Chambers, 40-41 Dame street	10	10	0
Patrick Bermingham, Esq., 5 Blackhall place	2	2	0
John Mallick, Esq., Curragh, Co. Kildare	5	0	0
Miss Katherine Malone, Innismaan, 1 Queen's Park, Monkstown	5	5	0
Messrs. J. and C. Nichols, 26-31 Lombard street, E.	2	2	0
Messrs. Cahill Bros., 19-20 Denzille lane	5	5	0
Mrs. A. Kent, Crofton road, Dun Laoghaire	5	5	0
Rev. M. McCarty, The Presbytery, Caherline, Ballybrood, Co. Limerick	2	2	0
Miss E. M. Cunningham, Trinity Hall, Dartry road	3	3	0
Liam Devlin, 81/6 Lr. Gloucester st., Dublin	25	0	0
Messrs. Jas. Welpy & Sons, 65 George's street, Limerick	2	2	0
Daniel McOwen, Esq., 29 Charlotte st.	2	2	0
P. J. Munden, Esq., 5 Trinity st.	2	2	0
Archdeacon Marshall, The Presbytery, Kenmare, Co. Kerry	3	0	0
J. P. Lavin, Esq., Solr., Newcastle West, Co. Limerick	2	2	0
Mrs. Mary Maher, Moyvoghly, Moate	5	0	0
Sir Jas. Gallagher, 19 Charlotte st.	10	0	0
Joseph E. Mills, Esq., 8 Merrion row	5	0	0
Henry Murphy, Esq., Solr., Diamond, Clones	5	5	0
Rt. Hon. Earl of Granard, Castle Forbes, Newtown Forbes, Co. Longford	105	0	0
Sir Joseph Downes, South Hill, Milltown	100	0	0
Senator H. S. Guinness, Burton Hall, Stillorgan	50	0	0
Messrs. Craigie Bros., 37 Prussia st.	2	10	0
C. Baring, Esq., Lambay, Skerries	25	0	0
Richard Jones, Esq., 9 Little Green st.	2	2	0
A. G. Waller, Esq., 48/50 Denzille st., Dublin	2	2	0
D. J. Cogan, Esq., 115 Thomas st.	10	0	0
Walter Conan, Esq., 44 Kildare st.	2	2	0
Alex. Æ. Carroll, Esq., 7 Appian Way	10	0	0
Mrs. M. H. Bannon, Marietta, Sandycove	5	0	0
Daniel Casey, Esq., Solr., Mitchelstown, Co. Cork	10	10	0
Michael J. Kennedy, Esq., Stratford, Terenure rd.	5	0	0
Jas. B. Aikin, Esq., 50 Middle Abbey st	2	2	0
Messrs. Gerald Mooney, 3 Eden quay	10	0	0
John Sweetman, Esq., Drumbaragh, Kells	5	0	0
J. McCann, Esq., 14 Lr. Sackville st.	2	3	0
Chas. T. Keatinge, Esq., 42 Grafton st.	5	0	0
Messrs. Fottrell and Sons, 46 Fleet st.	10	10	0
Messrs. Clear, Kenny, 397 N.C.R.	2	2	0
Jas. Clarke, Esq., 13 Upper Clanbrassil street	5	0	0
Packing Cases, Dublin, Ltd., South Lotts road, Ringsend	5	0	0
M. Fanning, Esq., 19 Lincoln place	5	5	0
Messrs. P. O'Connor, 25 D'Olier st.	2	2	0
John W. Richards, Esq., 51 Merrion square, E.	10	10	0
Hon. Mrs. Phillimore, Inchincappa, Ashford, Co. Wicklow	10	0	0
L. Keegan, Esq., 3 Inns quay	5	0	0
T. Sullivan, Esq., 49 Grosvenor road	25	5	0
L. Malone, Esq., 5 Marlborough road, N.C.R.	10	10	0
Michael Cuddy, Esq., 46 Seville place	25	0	0
Jas. Baggot, Esq., 95 Rathmines road	2	2	0
W. B. Yeats, Esq., 82 Merrion square	10	0	0
Messrs. Eason and Sons, 80 Middle Abbey street	10	0	0
The O'Mahony, Coolballintaggart, Aughrim, Co. Wicklow	5	0	0
Rev. John Flanagan, Adm., Pro-Cathedral, Marlborough street	5	5	0
S. H. Wigoder, Esq., 75 Talbot street	2	2	0
W. A. Newman, Esq., 22 South Great George's street	2	2	0
Ed. Hackett, Esq., Belvedere Hotel, Dublin	2	2	0
Messrs. Kernan and Co., 88 Lr. Camden street	10	0	0
Mrs. Annie Carbery, 43 Lr. Dorset st.	5	0	0
Joseph Mooney, Esq., Cabra Lodge, Dublin	10	0	0

P.S.—IN LIST PREVIOUSLY PUBLISHED THE SUBSCRIPTION FROM GENERAL R. MULCAHY FIGURED AS £5; THE AMOUNT SHOULD HAVE BEEN £50.

FORTHCOMING WORLD TOUR.

Mr. Edward Gray, F.R.G.S., F.R.C.I., Australia House, Strand, London, W.C.2, has just published a very attractive descriptive itinerary of his fourth world tour, leaving London 26th October next, as advertised in to-day's issue. Ladies and gentlemen desirous of seeing the world in an intelligent manner, in comfort and free from all care, should get in touch with Mr. Edward Gray with a view to being included in his next round the world party, leaving in October, and visiting Ceylon, Australia, New Zealand, South Sea Islands, Philippines, China, Japan, Honolulu, California, and the United States. The cost of this seven months' tour is inclusive and very reasonable.

M.G.W.R. MALE CLERKSHIPS.
Exam. announced for Oct. Last Exam., June, 1923. The only Three Candidates we presented successful. Best Result. McGUIRE'S COLLEGE, O'Connell st., Dublin.—(Advt.)

HOTELS AND HEALTH RESORTS.

MORAN'S HOTEL, DUBLIN. RE-OPENED. BUSINESS AS USUAL. Telephone—No. 914. F. A. MORAN, Proprietor.

SHELBOURNE HOTEL. LUNCHEONS AND DINNERS. Table d'Hôte or à la Carte. WEDDING RECEPTIONS AND BANQUETS A SPECIALITY.

GROSVENOR HOTEL, DUBLIN. (Opposite Westland Row Station). COMFORTABLE MODERN HOTEL. Table d'Hote and a la Carte Luncheons and Dinners. SPACIOUS LOUNGE. TELEPHONE—2741. Terms Moderate. Apply Manageress.

'Phone 2399. Telegrams—"Rest, Dublin." ROSS'S HOTEL, PARKGATE ST., KINGSBRIDGE. Nearest Hotel to Great Southern and Western Railway Terminus. Comfortable and Moderate. J. S. ROSS, Proprietor.

NORTH STAR HOTEL, OPPOSITE G.N.R. TERMINUS, AMIENS ST. DUBLIN. This Hotel has been entirely Re-decorated and Furnished in first-class style; new Restaurant Lounge and Smoke Room. Fully-licensed. Free garage to visitors. HUGH CALLAGHAN, Manager. (Late Gresham Hotel). Telephone—2110. Telegrams—"Norstar."

THE STANDARD HOTEL, HARCOURT STREET. BUSINESS AS USUAL. NO GRATUITIES.

BUSWELL'S HOTEL, MOLESWORTH STREET. Best situation in city, next Museum and National Library. Moderate Tariff. 'Phone 2468. A. F. GALLAGHER, Proprietress.

POWER'S ROYAL HOTEL. FULLY LICENSED. CENTRAL AND MODERATE. KILDARE STREET, DUBLIN. Telephone 408.

HOTEL PELLETIER, 21-22 HARCOURT STREET. Terms moderate. Very central. Tram passes the door. Telephone, 2606.

DUBLIN RESIDENTIAL HOTEL, 38 LOWER LEESON STREET. Very comfortable and quiet. 'Phone 3250.

GRAND HOTEL, MALAHIDE (15 MINUTES FROM DUBLIN). BEAUTIFULLY SITUATED IN OWN GROUNDS. Adjacent to Island, Shore, and Portmarnock Links. Electric Light. Steam-heated. HOT SEA and FRESH WATER BATHS. HUGH GARRETT, Manager. 'Phone 11. Wires—"Hotel, Malahide."

WAVERLEY HOTEL, HOWTH SUMMIT. TELEPHONE—HOWTH 31.

ROSS'S VICTORIA HOTEL LTD. DUN LAOGHAIRE (KINGSTOWN). FACING DUBLIN BAY. MOST COMFORTABLE. MODERATE RATES. 'Phone—195 and 196. Tel.—Ross's Hotel, Dun Laoghaire.

KINGSTOWN. HOTEL CARLISLE. Magnificently situated over East Pier, commanding beautiful views of Dublin Bay, Howth. Most Comfortable. Adjacent to Golf Links. Lounge, in which dances are held; also Billiard and Writing Rooms recently added. One minute from Station, Mail Steamers, and Baths. Free Garage. Apply Proprietress. 'Phone 119, Kingstown.

KINGSTOWN. WAVE CREST HOTEL. Ideally situated, facing sea; beautiful views Howth Head, etc.; one minute from Pier, trains, and tram. High-class cuisine. Special Winter Terms. 'Phone—153 Kingstown.

GROSVENOR HOTEL, ('Phone, 254). DUN LAOGHAIRE. BEAUTIFULLY SITUATED: SEA FRONT. VERY LIBERAL CUISINE OF THE VERY BEST. MODERATE TERMS. APPLY MANAGERESS.

AVENUE HOTEL, 'Phone—77. DUN LAOGHAIRE (KINGSTOWN). 'Phone 77. Roof Garden. Moderate Tariff. Electric Light. Open to Non-Residents.

DUN LAOGHAIRE (KINGSTOWN). PIER HOTEL. Beautifully situated, facing Pier. 'Phone—K'town 113.

ASHTON HOTEL, DUN LAOGHAIRE (KINGSTOWN), CO. DUBLIN. Beautifully situated, overlooking sea. Two minutes' from train, tram, and baths. Free garage. Excellent Cuisine. Moderate Terms.—Mrs. Crookes, Proprietress. Telephone—192, Kingstown.

GREYSTONES, CO. WICKLOW. THE GOLF HOTEL. Close to sea, rail, and links. Special Terms for Residential Visitors. Tennis and Garage. Telephone, 82, Greystones.

CLYDAGH HOTEL, GREYSTONES. A FINE modern Residence of 46 apartments, with garage for 12 cars, electric light throughout; stands on 20 Acres of beautiful pleasure grounds, with 3 tennis courts, croquet lawn, 9-hole putting green. Open to non-residents. Tennis, 1/- per hour. Now booking at reduced rates for September and winter. 'Phone—Greystones 34.

GLENDALOUGH, Co. Wicklow—THE ROYAL HOTEL—Terms for August:—2 days 27/-, 3 days 39/-, 4 days 52/-, 5 days 60/-, 6 days 69/-, 7 days 77/-. Hotel motor car meets trains by appointment, 5/- per seat to or from Rathdrum, inclusive of luggage. Free fishing in lakes and rivers. Free garage. Telephone—Glendalough No. 2. F. J. SLEFER, Manager.

THE QUEEN'S HOTEL, LISDOONVARNA. Most central position. First-Class Cuisine. Electric Light. SPECIAL TERMS FOR SEPTEMBER. J. F. CURTIN, Proprietor.

HARROGATE—IMPERIAL HYDRO, opposite Pump Room; near Baths and Valley Gardens. Physician. Telephone, 42. MANAGERESS.

HARROGATE—SPA HYDRO, King's rd. (Tel. 409), overlooking Royal Hall, nr. Baths and Pump Rooms. Special Winter Residential Terms.

THE BEST WEEK-END PAPER FOR DUBLIN People is the "WEEKLY IRISH TIMES." Last Edition on Sale every Saturday Morning. Price Twopence.

ST. ANN'S HILL HYDRO, BLARNEY. HEALTH RESORT. Ideal for change of air, rest, and convalescence. WELL-EQUIPPED BATHS. RESIDENT PHYSICIAN. Tennis. Golf. Croquet. Excellent Cuisine. Moderate Charges.

INTERNATIONAL HOTEL, KILLARNEY. COMFORTABLE AND SELECT. Convenient to Station and Lakes. Hotel Porters in uniform meet all trains. TERMS MODERATE. Telephone—No. 16. Garage Free.

CONNEMARA. ARDBEAR HOTEL, CLIFDEN. ON THE SHORES OF ARDBEAR LAKE. Half mile from Railway Station. Extensive wooded Grounds. BOATING, FISHING, and BATHING. For terms apply to MISS DUFFY, Proprietress. K.A.A.

ROSSLARE STRAND HOTEL, ROSSLARE. Beautifully situated overlooking the sea. Good Golf, Tennis and Bathing. Garage. Orchestra. Wires—Kelly, Rosslare. 'Phone—1 Rosslare. W. J. KELLY, Proprietor.

STATES HOTEL (Late QUEEN'S), COBH (QUEENSTOWN). First-class Hotel, facing the Sea. Weekly terms from £3 5/-. Bedroom and Breakfast from 6/6. Garage, stabling.—O. HUMBERT, Proprietor.

BLACKPOOL IMPERIAL HYDROPATHIC HOTEL. IN OWN GROUNDS, FACING THE SEA. 300 ROOMS. TURKISH, RUSSIAN, and SALT WATER PLUNGE BATHS. GARAGE. 'Phone 291. Telegrams—"Imperial." Tariff apply Manager.

OAKWOOD PARK HOTEL, CONWAY, N. WALES. Delightfully situated, sheltered and sunny position. Ideal Winter Residence. Central heating; electric light; sea breeze from three points of the compass. Ballroom, spring floor. Dinner dances. Hotel owns excellent 18-hole Golf Course, 2 minutes from Hotel door. Winter tariff. Week-end Tariff, including Golf. Special Terms for lengthened stay. Garage, 70 cars; 21 Lock-ups. 'Phone—25. Tels.—Oakwood, Conway. Tariff from Manageress.

GWALIA HOTEL, LLANDRINDOD WELLS, MID-WALES. HEALTH, REST, AND PLEASURE. Overlooking Park. South asp. Comfortable lounges. 120 bedrooms; billiard room (2 tables); recreation room for dances, etc. Central heating. Open all through the year. Near Golf, Tennis, Bowls. Electric Baths. Mineral Springs. Garage. Five miles of fishing is available for visitors at the Hotel. Tel. 40. Telegrams—"Gwalia."

ANGLESEY. BAY HOTEL, RHOSNEIGR. First-Class. Electric Light all rooms. Fine Golf Links. Tennis, Boating, Bathing. Leave Dublin 8.30 a.m., arrive Rhosneigr 12.40.

CHESHIRE—WEST KIRBY HYDRO (LICENSED) HOTEL. Excellent Cuisine, Dancing, Badminton, Billiards. Close to Hoylake Golf Links. Tel.—86 Hoylake. Miss ROUND, Manageress.

COLWYN BAY, Larchwood, Marine road. Board Residence. Fine pos.; 1 min. sea and R.C. Church. Ex. lib. table. Full tariff, Mrs. Rickards.

LLANDUDNO—The Hydro, Neville Crescent. 150 rooms; excellent cuisine; separate tables; Turkish, Russian and Sea Water Baths; Garage Free. Tel. grams—"Hydro." Telephone—268.

LLANDUDNO—"Ormescliffe." Prom., first-class comfortable Hotel, facing sea. Accom. 250. Wireless Concerts and Dances each evening. Imperial Jazz Band. Mod.

LLANDUDNO—CHATSWORTH HOTEL. Facing sea, near Pier. Dance Room. Tariff (inc.) from MRS. BAGLEY, Proprietress.

LLANDUDNO—Merrion Boarding House, Promenade; overlooks the Bay, 1 minute from Pier and Pavilion. Close to Golf Links and all places of amusement.—Misses Nooney, Proprietresses. Tel. 363.

DOUGLAS—Hotel Sefton, centre sea front; first-class; accom. 200. Manxland's brightest, best, and most popular Hotel. Reasonable terms. Booklet free from Manager.

DOUGLAS, I.O.M.—VILLIERS HOTEL. Popular House; close Pier; orchestra; restaurant, etc.; terms most reasonable. Apply Manageress.

DOUGLAS—"Empress" Private Hotel. Central Prom. Billiards, Dancing, Entertainments.—I. T. BOYD.

DOUGLAS—Ashfield Private Hotel. Central Promenade; all rooms face sea; excellent cuisine. Terms on application.—A. Simpson, Proprietress.

DOUGLAS—CLIFF VIEW HOTEL. Central Prom. 100 rms. Billiards. Expert Chef. Terms from 12/6 per day.—J. RIDEHALGH, Mgr.

DOUGLAS—The MANNINGHAM—Best position on Prom. Expert Chef. 50 well furnished bedrooms. Terms moderate.—THOS. HOPE, Mgr.

DOUGLAS—BERESFORD PRIVATE HOTEL. Centre of Sea Front, 20 years' Reputation. The Popular Irish House. Late Dinner. Electric light. Full details from JAY HOTCHKISS.

DOUGLAS—"AVONDALE," Central Promenade, facing sea. Cuisine and liberality of table special features; 10/6 day.—H. BEARD.

BUXTON—HADDON HALL HYDRO. (Tel. 4). Absolute comfort. Ideal situation. Mrs. Hall.

BOARDING AND HOTELS.

A—WHEN in Dublin stay at Ray's, Fitzwilliam place; comfortable; moderate. 'Phone, 4600.

AT Pavilion House, 5 Gresham terrace, Kingstown, Board Residence. 'Phone, 171.

AT Tempo, Clarinda Park, Kingstown—Guests taken; moderate terms.

AVOCA, Co. Wicklow—Moore's Vale View Hotel; comfort, attention, and moderate charges. Telegrams: Moore, Hotel, Avoca.

BRAY—Hotel Fitzwilliam, comfortable and select, Esplanade, near station.

BELFAST—Private Hotel, Mrs. E. Linden, 43 Botanic avenue; most comfortable, central, moderate; excellent cuisine. 'Phone 5097.

DOUGLAS—Hampson's Clifton Private Hotel, Palace terrace, Central Promenade: Irish peoples' home from home.

DUBLIN—Southern Hotel, 52 Lr. Baggot street—Comfortable, moderate, good catering.

DUNFANAGHY, Donegal—Port-na-blagh Hotel. Licensed; excellent golf, fishing, bathing, motor boat excursions.—Proprietor.

GRESHAM House—Private Hotel, Dun Laoghaire; very central, homely, reasonable; three minutes' walk of train, tram, and boat. 'Phone 289. Apply Mrs. M. O'German.

GREYSTONES—"Bayview," 2 Burnaby terrace.—Board Residence; comfortable; highly recommended; terms moderate.—Misses Ryder and Shevlin.

LLANDUDNO—The Linden Boarding Residence; unique position, near Pier; numerous excellent Irish references; noted catering; 3 to 3½ guineas weekly.—Mrs. Goulding.

LLANDUDNO—Mersley House, North Parade; facing sea, near pier; terms moderate.

MAYFAIR Hotel, 30 Lower Baggot st., Dublin; excellent cuisine; moderate. 'Phone, 3577.

PORTRUSH—The Osborne, 10 Lansdowne Crescent; sea front and new sports ground; separate tables; moderate terms.—Mrs. Hanna.

PORTRUSH—Londonderry Hotel (family and commercial); separate tables; fully licensed; porter meets trains.—M'Nally. 'Phone, 44.

PORTRUSH—Skerry-Bhan Hotel, sea front; good catering; wireless; reduced September. 'Phone 28. Mrs. Macfarlane.

RHYL—Morville Private Hotel, facing sea and tennis court. Illustrated tariff.—Mrs. Phillips.

SKERRIES—Guest House; Board, Rooms, week, month, season; terms moderate; excellent cuisine.

SOUTHPORT—The Clifton, Promenade. Largest Unlicensed Hotel. Orchestra. Garage. 'Phone 641. Telegrams—"Marine."

SELECT Private Hotel, 14 Lower Leeson street—Visitors to city can have excellent Accommodation; personal attention; moderate charges.

56 MERRION square—Visitors ... [illegible]

PUBLIC AMUSEMENTS

GAIETY THEATRE
MATINEE TO-DAY AT 2.30.
To-Night at 7.45 Last Performance of THE GEORGE EDWARDES DALY'S THEATRE COMPANY'S PRODUCTION, THE LADY OF THE ROSE.

GAIETY THEATRE
Monday Next for Six Nights and Two Matinees, THE FAMOUS ACTRESS, MISS SYBIL THORNDIKE AND HER LONDON COMPANY, Monday, Tuesday, Wednesday, and Saturday Evgs., "ADVERTISING APRIL," Followed by Scene 2, Act 4, Shakespeare's "HENRY VIII." Thursday and Friday Evenings, "JANE CLEGG," Followed by Scene 2, Act 4, Shakespeare's "HENRY VIII." Wednesday and Saturday Matinee, at 2.30, "THE MEDEA" (of EURIPIDES). MISS THORNDIKE'S GREAT CLASSICAL ROLE. USUAL PRICES. NOW BOOKING.

OLYMPIA THEATRE,
DAME STREET.
6.45 ...... TWICE NIGHTLY ...... 9 o'c.
"COME ALONG."
ALL STAR CAST.
NEXT WEEK—The Latest London Revue, HAPPY-GO-LUCKY.
SUNDAY PICTURES AS USUAL.

ABBEY THEATRE.
MATINEE TO-DAY AT 2.30, TO-NIGHT AT 8.15, "THE MAN WHO MISSED THE TIDE." By W. F. Casey. "THE YOUNG MAN FROM RATHMINES." By M. M. Brennan. Booking at Theatre. 'Phone 5268.

QUEEN'S THEATRE.
TWICE NIGHTLY, 6.45 and 8.45. TEL. 3016. RETURN VISIT AFTER FOURTEEN YEARS OF THE WORLD-FAMOUS DRAMA, "ALONE IN LONDON."

METROPOLE CINEMA.
O'CONNELL ST. 3-10.30. ROBERT WARWICK AND BEBE DANIELS, IN THE MAN FROM BLANKLEY'S. A film version of F. Anstey's great play in which Charles Hawtrey achieved such a huge success.

METROPOLE RESTAURANT.
Open Daily, 11 a.m.-9.30 p.m. Luncheons, Dinners and Afternoon Teas Served. High-Class Cuisine. Orchestral Music. Dances and all Functions Arranged. Apply Manager ('Phone 3279).

CORPORATION OF DUBLIN.
RIVER LIFFEY EXCURSIONS.
Two-hour Excursion Trips by Motor Boat upon the River Liffey will be run on Saturdays and Sundays (weather permitting) at the following hours:—
SATURDAYS.
4.30 p.m., 5.30 p.m., 6.30 p.m.
SUNDAYS.
11.30 a.m., 3.0 p.m., 4.0 p.m., 5.15 p.m., and 6.30 p.m.
FARE 1/6
JOHN J. MURPHY, Town Clerk.
Town Clerk's Office, Exchange Buildings, Lord Edward street, Dublin.
24th August, 1923. K.A.A.

DROGHEDA SHOW,
29th and 30th AUGUST.
Classes for HORSES, DOGS, POULTRY, CATTLE, ETC., ETC. JUMPING AND DRIVING COMPETITIONS. DOG SHOW THURSDAY, 30th AUGUST. Entries for General Show closed 20th August. Entries for Jumping and Driving close 28th August. J. CARR, Hon. Sec., Dog Section. J. J. BURKE, General Secretary.

PUBLIC NOTICES.

DAIL CANDIDATES AND TEMPERANCE REFORM.

The C.T.A.F. Programme of Temperance Legislation was posted last week-end to 310 of the 372 candidates. The addresses of 62 were unavailable, and probably some of the letters sent have failed to reach candidates in time. The following candidates have given unqualified promises of full support:—Mr. Patrick Sheridan, Cavan; Miss Mary MacSwiney, Cork; Mr. James [illegible] Mr. J. Hubbard Clark, Dublin; Dr. Conn Murphy, Dublin; Mr. Eamonn O'Carroll, Dublin; Mr. James A. Barnes, Monaghan; Mr. W. F. P. Stockley, Cork; Mr. Domhnall O Buachalla, Maynooth; Mr. James Johnston, Monaghan; Mr. Henry O'Hanrahan, Dublin; Mr. B. Kavanagh, Dublin; Miss Agnes O'Farrelly, Dublin; Mr. Sean O Cruadhlaoich, Mayo; Dr. James Ashe, Dublin.

The following have expressed general or qualified approval of the programme:—Mr. Seamus Murphy, Drogheda; Mr. Kevin Kenny, Dublin; Mr. John Good, Mr. W. Hewat, Dublin; Mr. James Shanks, Dublin.

No further replies have been received.

C.T.A. Federation, 56 Middle Abbey street, Dublin.

GREAT SOUTHERN & WESTERN RAILWAY.
BANK HOLIDAY,
MONDAY, 27th AUGUST, 1923.
On above date the Company's Warehouses and Offices will be closed.
No Goods or Live Stock business will be transacted, and no Goods Trains will be run.
Passenger Trains will run as usual.
E. A. NEALE, General Manager.
Kingsbridge Station, Dublin, 24th August, 1923.

NOTICE OF APPLICATION FOR LICENCE UNDER THE ELECTRICITY (SUPPLY) ACTS, 1882 TO 1919.

Notice is hereby given that it is intended to make an application to the Ministry of Industry and Commerce for a Licence to authorise the Great Northern Railway Company (Ireland) to Supply Electric Energy within the area of the Howth Urban District Council.

And Notice is hereby given that every local or public authority, company, or person being desirous of bringing before the Ministry of Industry and Commerce any objection respecting the application may do so by registered letter addressed to the Ministry of Industry and Commerce, Power Section, 24 Kildare street, Dublin, and despatched within thirty days from the date of the first publication of this advertisement. A copy of the objection is to be forwarded to the Solicitor for the Licence.

Printed copies of the Draft Licence as applied for and of the Licence as granted can be obtained at the Station Master's Office, Howth Railway Station; or at the offices of the undersigned, at the price of 1/- each.

Dated this 17th day of August, 1923.
C. BAILLIE-GAGE, Solicitor, Great Northern Railway Co. (I.), Amiens Street Station, Dublin.

THE NATIONAL BANK, LIMITED.

A Competitive Examination for Male Clerkships in The National Bank, Ltd., will be held in the Bank's Premises, at 34 College Green, Dublin, on Wednesday, 14th November next, and following days.

The works in English Literature referred to in Clause 1 (d) of the Syllabus will at this Examination be:—
1—Outlines of English Literature during seventeenth, eighteenth and nineteenth centuries.
2—Shakespeare, "The Merchant of Venice" (School Edition).
3—Essay on Clive (Macaulay).
4—"Irish Nationality" (Mrs. Green).

The Geography Course will at this Examination be:—
The British Empire and United States (North America), with special reference to Trade and Commerce.

For further information apply to the Secretary, The National Bank, Ltd., 34 College Green, Dublin.
By Order of the Board,
W. M. ROCHE, Secretary.
Dublin, 24th August, 1923.

INTERNATIONAL BIBLE STUDENTS' ASSOCIATION,
4 LINCOLN CHAMBERS, LINCOLN PLACE.
PUBLIC LECTURE
BY MR. C. B. COOMBS,
Entitled "All Nations Marching to Armageddon, But millions now living will never die."
SUNDAY 26th inst., at 7 p.m.
Seats Free. No Collection.

MEETINGS FOR CHRISTIANS
SEEKING THE LIFE OF VICTORY
IN THE
METROPOLITAN HALL,
LOWER ABBEY STREET,
SEPTEMBER 17-20.
Speakers:
MRS. PENN-LEWIS,
REV. GORDON WATT, M.A.
PLEASE KEEP THESE DATES FREE.

SERMONS.

BRIGHTON ROAD METHODIST CHURCH.
Preacher—Rev. JAMES M. ALLEY,
Subjects:
11.30 a.m.—"THE GRACE OF PERSISTENCE."
7.0 p.m.—"A COLONY OF HEAVEN."

THE BEST WEEK-END PAPER FOR DUBLIN People is the "WEEKLY IRISH TIMES." Last Edition on Sale every Saturday Morning. Price Twopence.

PUBLIC AMUSEMENTS

THEATRE ROYAL
6.45 ...... TWICE NIGHTLY ...... 9.0.
THE MIXTURE,
NEXT WEEK BERT ERROL, PRESENTS MODES AND MELODIES OF 1923.

WINTER GARDENS CAFE
LADIES' ORCHESTRA 1 to 2.30 and 4 to 6 p.m.

TIVOLI 6.45 and 9. Tel. 4125. **THEATRE**
FLORA CROMER,
The New Australian Comedy Star.
Bros. Fordyce. Chas. Fuller. Atheldas. Harry Bacon. Lee Trio.
? QUERY ?

PAVILION, DUN LAOGHAIRE
3.30 TO 10.15. LAST DAY OF
"FOOTLIGHTS."
Elsie Ferguson's Most Brilliant Performance. At 3.45, 6.15 and 8.50. Splendid Programme.
NEXT MONDAY: "SHELTERED DAUGHTERS."

LA SCALA THEATRE.
Patrons are requested to note that the two performances of
"THE FOUR HORSEMEN OF THE APOCALYPSE"
on SUNDAY (doors open at 2 p.m. and 7 p.m.) will be positively the last.
KEEP THIS IN MIND.

ALL-ARMY CHAMPIONSHIPS 1923.
OPENING TO-DAY AT CROKE PARK.
HALF-PAST ONE O'CLOCK TO-DAY will see the opening of the All-Army Championships, in which the pick of Ireland's Army has come from the four corners of Ireland to compete.

TO-DAY'S PROGRAMME:
100 Yards Boys' Championship.
Football Place Kick.
Pole Jump.
100 Yards Championship.
High Jump Championship.
Slinging 56lb. Weight.
Tug-o'-War.
440 Yards Championship.
Hop, Step, and Jump Championship.
Discus.
Slinging 16lb. Hammer.
880 Yards Championship.
Throwing 56lb. Weight.
One Mile Relay Championship.
Raise and Strike Hurling Ball.
Putting 16lb. Shot.
Long Jump.

TO-MORROW'S WONDERFUL SPECTACLE.
BESIDES a score of fine Field Events, there will be magnificent spectacular Air Force and Artillery Displays in Croke Park and vicinity. Nothing like this has ever been seen in Ireland, and nobody should miss it. A Massed Bands Parade (6 Military Bands) will be another feature.
PRICES OF ADMISSION to CROKE PARK (either day), 1/- and 2/-; Boys' Gate, 6d. Grand Stand, 1/- extra.

ALL-ARMY CHAMPIONSHIPS
AUGUST 25-SEPTEMBER 2
OTHER SECTIONS of the All-Army Championships will take place during the week as follows:—BOXING—Round Room, Rotunda, August 29, 30, Sept. 1; SWIMMING and DIVING — Zoological Gardens, Phoenix Park, Sept. 1. HAND-BALL—"The Boot" Ball Court, Ballymun, August 29 and 30. TENNIS — University College Grounds, Terenure, August 29 and 30. GOLF—Hermitage Golf Links, Lucan, August 27.
K.A.A.

THE PRINCIPAL OF
THE READ PIANOFORTE SCHOOL,
12 HARCOURT STREET,
OFFERS
THREE FREE ENTRANCE SCHOLARSHIPS.
For particulars apply to the Secretary, who will attend from the 17th September between the hours of 11-1, 2.30 to 5. Interviews with the PRINCIPAL BY APPOINTMENT ONLY.
SCHOOL RE-OPENS ON
MONDAY, SEPT. 24th, 1923.

DANCE TO-NIGHT, 8 to 11, 3/6, BALLROOM, 27 ADELAIDE ROAD. TEA DANCE, 4 P.M., IMPERIAL BALLROOM. T. LEGGETT BYRNE. 'Phone 1813.

DANCING AND CALISTHENICS.
THE MISSES MALLINS
HAVE RETURNED FROM LONDON AND THE CONTINENT, And will RE-OPEN ALL CLASSES ON AND FROM OCTOBER 1st.
PRIVATE LESSONS IN LATEST BALLROOM DANCING (Direct from Paris and the French Casinos). Can be arranged immediately. Engagements with Schools, etc., are now being Booked.
31 PEMBROKE ROAD, DUBLIN.

DANCING.
MADAME ROCK,
40 UPPER O'CONNELL STREET.
THE BLUES and ALL UP-TO-DATE DANCES. WEDNESDAY and SATURDAY. CHILDREN'S CLASSES SAME DAYS. 'Phone 4123.

ARCADIA, BRAY.
A WONDERFUL SUCCESS.
SEASIDE DANCES
Every Wednesday, Saturday, Sunday, 7.45 to 11. Admission, 2/6.
HARRISON'S BAND.
Special Exhibition of the latest Fox-Trot Dance,
"THE BLUES,"
(By kind permission of Madame Rock), TO-DAY (SATURDAY), AUGUST 25th, NEXT MONDAY (BANK HOLIDAY), DANCING, 7.45 to 11.
J. E. MACDERMOTT.

ADVERTISEMENTS.

The following is the order of Advertisements in to-day's *Irish Times*:—

First Page. Births, Marriages, and Deaths. Shipping. Legal Notices. Horses.
Second Page. Cycles and Motor Cars. Lost and Found. Situations Vacant and Wanted. Medical. Tuitions. Schools. Specific Articles for Sale and Wanted. Garden, etc. Poultry, Eggs, Dairy, etc. Furniture and Household. Music, Pianos, etc. Dress for Sale & Wanted. Horses, etc. Dogs for Sale & Wanted. Stabling to Let and Wanted.
Fourth Page. Education.
Fifth Page. Hotels.
Sixth Page. Amusements. Public Notices. Sermons. Election Notices.
Ninth Page. Government Notices.
Twelfth Page. Auctions. Houses and Lands. Railways. Business Premises. Houses to Let and Wanted. Apartments. Seaside and Country. Miscellaneous.

ELECTION ADDRESSES & NOTICES.

SAORSTAT EIREANN.
COUNTY CONSTITUENCY OF WICKLOW.
DAIL ELECTION, 1923.
Ballykillavane, Glenealy, 23rd August, 1923.

A CHAIRDE,—I come before you again to ask your suffrages for election. It is the fashion at present to regard the question of the Treaty as now so satisfactorily settled that the issue is no longer one of practical political value. There is a dangerous fallacy underlying the truth that undoubtedly lies beneath this doctrine. The removal of the issue of the Treaty, with its concomitant blessings of Self-Government, peace, and orderly economic development from the sphere of bitter controversy and civil war was not an accident. The maintenance of this happy state of affairs so vitally necessary to the progress of any of the sectional interests which naturally seek representation in the next Dail, must not be left to the contingencies of party struggle between the various parties representing such sectional interests. It must be remembered that but for the persistent efforts of those supporters of the Government in face of obloquy, and often of very real danger, this successful translation of a paper treaty into a solid Government willing and able to protect life and property, and foster Irish enterprise in every way, pointing eventually to the true Irish Ireland we all look forward to, could never have taken place. For myself, I can say, I AM THE ONLY REPRESENTATIVE OF THIS CONSTITUENCY who voted for the Treaty itself in the second Dail. I AM THE ONLY REPRESENTATIVE OF THIS CONSTITUENCY who supported the Government thick and thin in implementing the Treaty.

I AM THE ONLY CANDIDATE FOR THIS CONSTITUENCY WHO NOW asks your votes as a supporter of the same Government in their future and even more arduous labours.

As a short illustration of the advantages I have secured for the people of the Wicklow Constituency from my support of the Government, I would point to the following:—

(a) I have obtained grants for the relief of unemployment in Arklow and financial help for the fishing industry in that town.

(b) Out of the £30,000 available for rural housing I obtained £7,000 for Rathdrum R.D.C.

(c) I have prevailed on the L.G. Minister to recognise that County Wicklow is entitled to a special subsidy out of the Motor Tax for the improvement of roads, and have at last succeeded in getting him to undertake to review the whole position of the Dublin and Blessington Steam Tram Company, with a view to relieving overburdened ratepayers in the guaranteed area of this heavy annual charge.

(d) As the Government Party Representative on the Agricultural Commission, I have devoted considerable time to the work of that Commission, which, I hope and believe, will have very beneficial results for the future of the agricultural industry.

As a farmer and ratepayer, I naturally stand for strict economy and efficiency in Government administration. I stand for peace, progress, and prosperity for all, and now appeal with confidence for your No. 1 Vote.—Mise,

CHRISTOPHER M. BYRNE.

Printed by the *Irish Times*, and published by James M. Magee, Solicitor, 17 Quinsboro' road, Bray, Election Agent for Mr. C. M. Byrne.

TO MY OLD FRIENDS, THE COUNTY DUBLIN ELECTORS:
Síoċċáin aġus Coṡnom na Féinne!

MY record is before you since first you honoured me with your confidence in 1918:—As Secretary to the Cabinet, as Envoy Abroad, as Plenipotentiary and Treaty Signatory, as Minister, and in the late Dail pleading for Justice, I have striven to do my duty to you and to Ireland, regardless of personal interest and indifferent to personal abuse.

I STAND FOR A POLICY OF GOOD-WILL AND FAIR PLAY to blot out a year of nightmare. Great and urgent problems clamour for attention, but there can be scanty reform without money, scanty money without credit, and scanty credit without peace. We must build up our country ON THE SECURE FOUNDATION OF NATIONAL PEACE.

By voting in our thousands thus:—

1	GAVAN DUFFY, George

We shall proclaim this message of high hope:
"PEACE HEADS THE POLL IN COUNTY DUBLIN."
Seoirse Gabánać Ó Dubṫaiġ,
(G. GAVAN DUFFY),
39 Mespil road, Pembroke. K.A.A.

TO THE ELECTORS OF COUNTY DUBLIN.
DR. JAMES ASHE'S CANDIDATURE.

I have been asked to state publicly if I am in favour of the Treaty. Certainly, but am still unconverted in my opinion of three years ago—namely, that the Government of Ireland Act, 1920, amended, would have been better to start off with. The Co-ordinating Council was intended to have been a bridge to bring North and South together; also it was a fatal mistake to remove the British Forces, civil and military, before the three years mentioned with regard to the former in the Act, or until we had proved our ability to accept and work the Treaty, and be in a position to take over with safety. The result is as I foretold. As stated in my Election Address, my policy is now one of Peace and Reconstruction, the latter on the basis recommended four years ago by the Irish Reconstruction Association, and with particular attention to strict National Economy and Tourist Development.

JAMES S. ASHE.

Published by Major Campbell, Innisfail, Mount Eden road, Donnybrook, Election Agent for Dr. James Ashe.

BARRY AND GOOD
(THE BUSINESS CANDIDATES).
FINAL RALLY BEFORE VICTORY
In the
EX-SERVICE MEN'S HALL,
CLAREMONT ROAD, SANDYMOUNT.
TO-NIGHT, AT 8 O'CLOCK.
GOOD AND BARRY FOR THE COUNTY.
"STOP TALKING, AND GET ON WITH THE WORK."
Published by M. Good, Esq., LL.D., Election Agent, 62 Dawson street, Dublin.

COUNTY DUBLIN ELECTION.
A PUBLIC MEETING
WILL BE HELD IN THE
TOWN HALL, DALKEY,
IN SUPPORT OF
MAJOR BRYAN COOPER,
TO-DAY (SATURDAY), AUG. 25,
AT 8 p.m.
THE CANDIDATES AND OTHER SPEAKERS WILL ADDRESS THE MEETING.
MAKE BRYAN COOPER'S MAJORITY A RECORD.

DAIL EIREANN ELECTION, 1923.
CONSTITUENCY OF DUBLIN NORTH.

Electors requiring information as to their place of polling or Polling Number will receive it on inquiry at the Committee Rooms of Mr. WILLIAM HEWAT, 34 Lower Abbey street Dublin, or at any of his Sub-Committee Rooms at 1 Tolka Villas, 12 Richmond road, 1 George's place, 55 Great Strand street, 7 Royse road, 27 Bolton street, 60 Benburb street, 51 Little Denmark street, or 36 Botanic avenue. These Offices will remain open all Monday.

VOTE EARLY FOR WILLIAM HEWAT.

Published on behalf of the Candidate by his Election Agent, Arthur Cox, Solicitor, 34 Lower Abbey street, Dublin.

SINN FEIN.
NORTH DUBLIN CONSTITUENCY.

Will Owners of Cars (Motor or Horse) willing to lend same for Polling Day communicate with the Sinn Fein Committee Rooms in their district.

COMMITTEE ROOMS—
Corona Theatre, Parnell street; 4 Lower Buckingham street; 15 Fairview Strand; 164 North King street; 39 Richmond road; 6 De Courcy square, Glasnevin; Denmark House, North Great George's street; and 286 Phibsborough road.

CONTRACTS.

CORPORATION OF DUBLIN.
TENDERS FOR REPAIRS TO LANCASHIRE BOILER.

The Electricity and Public Lighting Committee of the Corporation of Dublin is prepared to receive Tenders for the carrying out of certain repairs on the Furnace Tube of one of their Lancashire Boilers, at their Fleet Street Electricity Works.

Particulars, Form of Tender, etc., may be obtained from the City Electrical Engineer, Fleet street, Dublin, on and after Wednesday, August 29th.

Tenders, endorsed "Repairs to Lancashire Boiler," should be addressed to the Chairman, Electricity and Public Lighting Committee, Electricity Offices, Fleet street, Dublin, and should be handed in not later than 12 noon on Wednesday, September 12th.

The Corporation does not bind itself to accept the lowest or any Tender.

JOHN J. MURPHY, Town Clerk, Secretary.
25th August, 1923.

REAL DINNER SETS, CHINA AND TABLE GLASS.
THE CENTRAL STORES.
MACGUIRE & GATCHELL,
10 DAWSON ST., DUBLIN.

J. W. ELVERY & CO., LTD.
GENTLEMEN'S WATERPROOF AND RAINPROOF COATS.
LEATHER MOTOR COATS.
LEATHER & CLOTH LEGGINGS.
RUBBER BOOTS.
OIL COATS, CAPES, HATS, &c.
ELEPHANT HOUSE,
46 & 46 LR. O'CONNELL ST., 76 MID. ABBEY STREET, 34 NASSAU STREET, 65 DAWSON STREET, DUBLIN.
ALSO AT CORK AND LONDON.

"THE PLAIN UNVARNISHED."
If this time our advertisement has not the saving grace of some little interest outside Tailoring, it is because we think it time someone told the truth about these Ready-for-Service Suits. They are undoubtedly rattling good suits for the money. It is, of course, nonsense to say they are as good as the 11-guinea article; no one with the relics of a conscience, even a tailoring conscience, could say that. They are, however, cut well; usually you can get one that fits well; they wear well, and look well; while it may be that they will serve your purpose just as well as their more expensive cousins. They will undoubtedly save your pocket, and that is an asset to most of us.
READY-FOR-SERVICE SUITS,
4 to 7 Gns.
Suits to Order, 6 to 12 Gns.
THOMPSON'S, EST. 1846.
8 WESTMORELAND ST.

HOW CAN A WOMAN
WITH A SMALL DRESS ALLOWANCE MANAGE TO
LOOK SMART ALWAYS?
BY HAVING EACH COSTUME AND ALL SUCH ACCESSORIES AS FURS, FEATHERS, AND GLOVES FREQUENTLY RENOVATED BY
DUVAL ET CIE,
ART DYERS AND CLEANERS,
8 NASSAU STREET,
DUBLIN.

KENNEDY'S BREAD.
FINEST QUALITY MADE.
BAKERIES:
127 & 128 GREAT BRITAIN ST.
AND
ST. PATRICK'S BAKERY,
DUBLIN.

THE
FARMERS' PARTY.
WHAT THEY SAY—AND OUR COMMENT.

Mr. Gibbons, a Cumann na nGaedheal candidate for Carlow and Kilkenny, said recently that "he was a member of the Farmers' Union and not ashamed of it."

Why should he? Why should any farmer be ashamed of his own Organisation, controlled by farmers and run in the interests of farmers.

Mr. Barnes, Co. Monaghan, says in his Election Address, published yesterday, that he is appealing particularly for the votes of the Protestant Electors in his county and complains that the Farmers' Union turned down a proposal to have him put forward as "a representative of the Protestant minority in the farming interests."

Yes, a Convention of Monaghan farmers by a majority decision turned down such a proposal. And we are proud of that decision. The majority of Monaghan farmers looked for a sound man, enjoying their confidence, who would serve his country and his industry according to his lights. In Mr. Hugh Maguire they found such a man; and quite properly no other considerations weighed with them.

Mr. Davin, a candidate for Leix-Offaly, is the only Labour candidate who in this Election Campaign refers disparagingly to the Farmers' Party and the Farmers' Union.

The then Minister for Agriculture at the critical period early in 1921, in a reference to farmers, said: "It is an ill bird that fouls its own nest." Mr. Davin is a farmer's son, but doubtless he finds the role of labour leader more congenial and remunerative than farming. He is a wise man. But some one must work the land. Perhaps some of the farm workers in Leix are thinking that their interests would be best served by giving their votes to the Farmers' candidates.

The Daily Press reported yesterday that at a Farmers' Union Meeting in Rockhill, Bruree, Co. Limerick, it was decided to give their preference votes to the Cumann na nGaedheal candidates.

A telegram from the Director of Elections, Farmers' Party, Limerick, received yesterday evening, reads:—"No Branch of Farmers' Union at Rockhill, Bruree. Contradict immediately. Limerick solid for us." Some one has evidently blundered. Perhaps it was a Meeting of Cumann na nGaedheal at Rockhill, Bruree.

Issued by the Farmers' Party, 37 Upper Fitzwilliam street, Dublin.

WEATHER FORECAST

General Inference.—*The depression off the North Sea is moving east or north-east, and a new disturbance is indicated over the Atlantic, approaching Iceland. The weather is likely to be fair, though rather cool, over the southern half of England, but a return to dull conditions, with some rain or drizzle, is probable in other districts after a temporary fair period.*

Ireland.—*Light northerly winds, backing and freshening; cloudy to dull; some rain or drizzle; visibility moderate to good; rather cool.*

South-West Seaboard, Mouth of Channel to South-West Ireland.—*Wind mainly north-westerly, fresh or strong, decreasing; fair; visibility good; sea rough to moderate.*

Irish Sea and St. George's Channel; North-West Seaboard, Northern Ireland to Hebrides.—*Wind northerly, fresh or strong, moderating temporarily and backing; fair at first, probably rain or drizzle later; visibility good, deteriorating; sea rather rough.*

Dixon and Hempenstall, Barometers and Forecasters, 12 Suffolk street, Dublin.—(Advt)

SUN.

To-day	Rises	6.20	Sets	8.33
To-morrow	„	6.22	„	8.31
Lighting-up Time				9.33

HIGH WATER.

DUBLIN.

To-day	Morning	11.50	Afternoon	12. 0
To-morrow	„	12.29	„	12.57

BELFAST.

To-day	Morning	11.13	Afternoon	11.28
To-morrow	„	11.45	„	12. 6

QUEENSTOWN.

To-day	Morning	5.33	Afternoon	5.53
To-morrow	„	6.16	„	6.35

The Irish Times.

SATURDAY, AUGUST 25, 1923.

NEWS SUMMARY.

IRELAND.

Mr. Thomas Johnson (Labour) has asked the Minister for Defence if Mr. Cosgrave used military aeroplanes for electioneering purposes. The Minister replied that Mr. Cosgrave made use of the Air Service in circumstances arising out of his Presidential work.

The Assistant Minister of Industry, who visited Cork yesterday in connection with labour disputes there, has arranged for a conference of the employers and the men after the general election.

Successful meetings in support of the candidature of Messrs. Barry and Good, business men candidates in the general election, were held in Rathmines and Blackrock yesterday. Last night Major Bryan Cooper held a very large meeting in the Rathmines Town Hall.

Salvaging operations in connection with the bullion lost by the torpedoing of the White Star liner Laurentic in Lough Swilly during the war are now practically completed. Gold bars and silver specie to the value of almost £7,000,000 have been recovered.

The preparations for the polling in Dublin city are completed. The count of votes will begin on Tuesday morning.

President Cosgrave last night addressed successful meetings in Wexford and Enniscorthy.

ABROAD.

An Englishwoman, who married an Egyptian prince, was found shot in Alexandria.

The German Chancellor made an important speech yesterday which indicates that the new Government is about to make a new offer to France.

The Voter's Duty.

On Monday next 150 persons, out of more than twice that number of candidates, will be elected to the Parliament of the Free State. All the voters will have a very big responsibility. Many thousands of them, including large numbers of women, will be exercising the franchise for the first time. The ears of all are ringing with the rival appeals of half-a-dozen parties and groups. It is a pity, perhaps, that the campaign will continue to rage to-day and until the last possible moment on Sunday evening. Forty-eight hours of quiet reflection would be an excellent discipline for the average voter. What is the elector's duty to himself and to his country at this critical moment in Irish affairs? We venture to define it in a single sentence. It is that every man's vote and every woman's vote shall be settled by principle alone. If the voter allows himself to be swayed by programmes or personalities, his vision of the country's true needs is bound to be obscured. Principle is the only certain guide. The two supreme needs are that the Free State shall be made and kept secure and that it shall enjoy progressive and economic government. The elector who desires these things ought to vote, without any consideration of party, for the men who are most likely to secure them. His test of capacity will not be eloquent speeches or plausible promises. It will be the records of the various candidates—what they have done already for the State, directly as its servants or indirectly as citizens and men of affairs.

The women voters will bring a new influence and a new interest into these elections. The fact was recognised yesterday by the business candidates for County Dublin, who addressed a special meeting of women electors in Rathmines. There is some danger, perhaps, that a large body of women—householders of the upper and middle classes—may refuse to go to the polling booths. They may be merely apathetic or the cruelties, confusions and squalors of the recent struggle may have filled them with disgust of "politics" in any form. "Politics," however, is a big word. The general election will decide whether life and property are to be safe in the Free State or are to become once more the prey of gunmen and bandits. That is much, but it is not all. This same election will decide, in a large measure, issues that have a direct and vital concern for every woman in the land. It will decide whether taxes—and therefore rents—are to go up or come down; whether houses are to be scarce or plentiful, whether food is to be cheap or dear. Every thoughtful woman is an economist in the home. She will be false to her own sense of duty if she does not throw her influence, at the election, on the side not only of law and order, but of careful and economic government. There are few, if any, constituencies where the women's vote cannot strike a blow for better living and better business in the Free State.

No doubt, the "Non-Voter" whose letter we print to-day would accept the title "Die-hard" as a compliment. There may be a certain number of men and women in the Free State who share his views. Our correspondent still hopes that the Union will be restored in Ireland. In the meanwhile he is "quite loyal" to the Free State Government, but he would not take the oath of allegiance to the Constitution and will not sanction the taking of it by any other man. He proposes, therefore, to boycott the polling booth. The great majority of ex-Unionists agree with our correspondent in deploring the passing of the Union, but they refuse to shut their eyes to facts. They are convinced that Ireland has got self-government, for good or evil, once for all; and they are resolved that, so far as in them lies, it shall be for good rather than for evil. After all, there is nothing heroic in the posture of Mrs. Gummidge. We live to-day in a new Ireland and "thinking of the old 'un" will not help to make it a better Ireland. The present Government stands between the Irish people and anarchy, bankruptcy and misery of every kind. Our correspondent's vote might save one of its chief Ministers from defeat; yet he will not record that vote because he "loves his country too well." Here, surely, is the *reductio ad absurdum* of patriotism. It is, in our view, the urgent duty of all ex-Unionists, men and women, in the Free State, to support the State by their votes next Monday—wherein, we say to them with all sincerity, fail not at your peril; for the results of failure may be perilous, indeed.

A German Offer.

The long awaited speech of the German Chancellor in Berlin yesterday marks a welcome change in the policy of the Reich. Since the Armistice German policy has been singularly inept. Every possible occasion has been seized to add fuel to the flames of Allied wrath, and from Scheidemann to Cuno every German Chancellor has done something to make matters worse. Apparently Dr. Stresemann is of a different type. Always of a liberal turn of mind, he never saw eye to eye with the old Conservative Party and was far from popular in Germany during the war. His speech yesterday was probably the most reasonable utterance that has been made by any German since that time. Naturally, it was heavily biassed in favour of the German point of view; but Dr. Stresemann obviously recognises that Germany must do something to help herself out of the morass into which she has fallen. "Germany hopes," he says, "that a way will be found by which the just claims of the Allies may be satisfied, while Germany at the same time may be assured of the possibility of future development." He proposes that the Allies shall control part of the German economic system "as a productive pledge" for the fulfilment of the reparations clauses of the Treaty. He insists, however, that there shall be no differentiation between the Rhine Provinces, the Ruhr Valley and the rest of the German Reich. Germany will not consent to a special *régime* in the areas which are occupied at present, because she believes, despite M. Poincaré's assurances to the contrary, that France desires to annex them. In other words, Dr. Stresemann's proposal is that, if economic "pledges" are seized by the Allies, they must be distributed throughout the Reich. We do not know whether this suggestion will be acceptable either to Britain or to France; but, at any rate, it represents a definite advance towards a solution of the reparations problem. Hitherto the outlook has been almost hopeless. Germany has sulked while France has been tightening her grip upon the Ruhr Valley. Neither side has made any concrete proposals regarding the actual payment of reparations, and, but for the recent British Note, the deadlock might have continued almost indefinitely. Now both France and Germany have spoken, and the discovery of a basis for discussion ought not to be beyond the wit of European statesmanship. For the first time since the beginning of the controversy a German statesman has admitted publicly that such things as "just claims" against the Fatherland exist. That admission, in itself, betrays a welcome change of tune, and, if Dr. Stresemann is sincere in his protestations, some progress may be made. Nothing is likely to be done either by Britain or by France during the next few weeks. Mr. Baldwin is about to go on holiday to Aix-les-Bains, and Britain's reply to France cannot be expected until his return. In the meanwhile Dr. Stresemann will have plenty of opportunities to elaborate his "offer."

The Mammoth.

In the new number of the *Nineteenth Century* the mystery of the mammoth—that Edwin Drood of the pre-historic world—is discussed by a writer whose familiarity with North Siberia gives his views a more than theoretical value. The mammoth, as everybody knows, was a large, hairy elephant whose cold-storaged carcasses, to the number of nineteen, have been discovered in the perpetual ice of the northern edge of the Siberian Tundra. The mystery is how, or by what meteorological cataclysm, these monsters were frozen in their tracks, as Mr. Bassett Digby puts it, in a climate that became from that moment uninhabitable to them. Mr. Digby, however, disputes the cataclysm. If such a thing occurred, he asks, how comes it that, of all the animals inhabiting the Tundra contemporaneously with the mammoth, not a single one has been found in cold storage except four woolly rhinoceroses? Briefly, his theory is that these mammoths are unfortunates which fell into snow-filled crevasses during blizzards and were unable to escape. On the subject of the general extinction of the mammoth Mr. Digby is, perhaps, less convincing. He disposes successfully of the theory that the increasingly inclement climate killed them by pointing out, in the first place, that they could have followed their departing friends southward and, secondly, that the flora of North Siberia has not changed since the mammoth roamed its wastes. Mr. Digby claims that man extinguished the mammoth. It was almost his sole source of nourishment during a large part of the year, and he trapped the monster in pitfalls faster than it could reproduce itself. One cannot but think that, if the cavemen of the Tundra were numerous enough to eat the mammoth into extinction, they must have been a hungry, as well as a hardy, race.

Tales of the Sea.

The current news holds more than a hint of the adventures that may fall to the lot of those who go down to the sea in ships. On Thursday the survivors of the ill-fated Trevessa landed at Gravesend. The vessel sank in the Indian Ocean on June 4th. The crew in two boats reached land, one in nineteen and the other in twenty-three days, after fearful privations; eleven out of the forty-four died at sea. On the same day the captains of two vessels brought into Weymouth harbour the little oil-lighter Airstron. She was found in the Channel with a full cargo, engines running and ship's boat lashed in its usual position on deck, but of her usual crew of four there was no trace. It was found later that they had been taken off by another vessel. Still on the same day there were landed at Barry, on the Bristol Channel, three hundred disgusted pleasure-seekers who had boarded the Lady Moyra for a trip to the Cornish coast. The ship lost her rudder when off a rocky part of the North Devon coast. Help was forthcoming immediately, and the disabled steamer was towed into safe anchorage; but it was not until fourteen hours later that the passengers found themselves on shore. From the tale of misadventures one turns with relief to the story of the salvage of the Laurentic's precious cargo. The Laurentic was torpedoed in January, 1917, some fifteen miles off Lough Swilly. She had on board about seven million pounds in specie, most of it in the form of gold bars. The salvage work has been maintained steadily during the last few years by H.M.S. Racer and is now virtually complete.

COURT AND PERSONAL.

The Queen left Goldsborough Hall yesterday afternoon to visit Lord and Lady Elphinstone at Carberry Tower, Musselburgh, where she will be their guest for the next week. Princess Mary and Viscount Lascelles will visit the King and Queen afterwards at Balmoral, where Prince George will join the Royal party on the conclusion of his visit to the Duke and Duchess of Devonshire at Bolton Abbey.

* * *

The Prince of Wales paid a brief visit to London to arrange the final details for his Canadian trip and returned to Scotland yesterday. He will join the King and Queen at Balmoral for a short stay, and will probably return to London on September 2nd, as his departure for Canada is fixed for the following Wednesday.

* * *

Viscount Novar has joined Viscountess Novar at Raith, Kirkcaldy, where they will be in residence till the end of October. Lady Queenborough, who is at Newmarket, will join Lord Queenborough in London on his return from Scotland next Monday, and they will leave for Evian-les-Bains on Thursday. The Earl of Camperdown left Liverpool yesterday for the United States, where he will spend some time at his place near Andover, Mass. Sir John and Lady Harrington will leave Liverpool next week for New York.

* * *

Sir Clive and the Hon. Lady Morrison Bell have left Harpford Hall for a short visit to the Continent. Sir George and Lady Colthurst have returned to Blarney Castle from the South of France. The Hon. Cecil Baring and his family have arrived at Lambay Island for the autumn. The Hon. Mrs. Nigel Baring, who was in Dublin for the Horse Show, returned to Market Harborough on Thursday.

* * *

Despite the break in the weather, the Women's Pageant at Appuldurcombe House, in the Isle of Wight, has been a great success. Princess Beatrice opened the first performance with an interesting speech. Representatives from all parts of the island are taking part in the pageant, which has been organised by the I.O.W. Federation of Women's Institutes, and describes "the work and lives of women through the ages" in a number of artistic scenes.

* * *

The Marquis and Marchioness of Ely, who have been taking the waters at Harrogate, will leave next week for Scotland. The Marchioness of Winchester, the Earl of Coventry, Lady Trevor, the Bishop of Ely and Mrs. Chase, the Archdeacon of Middlesex, Sir Ernest Trollope, Colonel Sir St. Vincent and Lady Hammick and Lady Gilbert are among the recent arrivals at Llandrindod Wells.

* * *

A marriage has been arranged, and will take place early in September, between the Rev. Arthur Alexander Wilson, eldest son of the late Rev. A. B. Wilson and Mrs. Wilson, 48 Grosvenor road, Chiswick, W., and Kathleen Maud May (Kitty), eldest daughter of the late Canon W. Waller O'Grady and Mrs. W. Waller O'Grady, St. Ann's, Bandon, Co. Cork.

* * *

The marriage arranged between Alfred Charles Times, eldest son of the late Charles Gorsuch Times, of Hitchin, Hertfordshire, and Aileen Maud Singleton Finch-Davies, widow of Lieutenant Claud S. Finch-Davies and only child of Captain and Mrs. Finch, Kilcolman, Nenagh, Co. Tipperary, will take place at Bombay Cathedral, September 24th.

* * *

Surgeon Lane Joynt has returned to town.

* * *

Dr. McElhinney has returned to 115 Morehampton road.

* * *

Dr. G. Tierney has returned to 22 Lower Baggot street, Dublin.

* * *

Mr. William L. Gaynor has left 21 North Frederick street for two weeks.

Switzer's are showing to-day and all this week special All-Fur Felt Hats, straight leaf, turned up at back, bound around edge, ribbon trimmed bow at sides. Price 25s. 9d. See windows.

Beautiful New Model Gowns, Wraps, Coats, and Costumes.—W. Holmes, Dublin, Ltd., 69, 70, 71 George's street.

Lovely Austrian Velour Hats, beautiful shades of Mulberry, Havanna, Orchid, Squirrel, Jute, Tropical, New Blue, Camel, Sunset, Pheasant, Otter, etc., from 8s. 11d.—W. Holmes, Dublin, Ltd., 69, 70, 71 George's street.

Mrs. Mercedes D'Alton, Salon, Royal Hibernian Hotel—Special display to-day of Exclusive Models Velour, and Pull-on Hats.

St. Albans, Sandycove, Dun Laoghaire, will be opened on Monday next as a High-Class Private Hotel, Resident Guests being specially catered for, and individual tastes considered. The principal bedrooms are fitted with hot and cold bath.

PASSENGERS ON ROYAL MAIL STEAMERS.

Arrivals:—Miss Maureen McDonnell, H. R. Fleming, Mrs. Minch, Denis Minch, Gerald J. Minch, Mrs. J. Miley, Mr. and Mrs. Byrne, Mrs. N. James, John Lawless, Sir Andrew Horne, A. G. Nicholson, Mrs. E. M. Nicholson, J. Edgar Hay, A. W. Hay, Edward Forshaw, F. G. Porter, Miss James Porter, Mrs. G. Sharp Bolster.

Departures:—Mr. and Mrs. H. Fitzgerald Campbell, Mrs. J. W. Trevor, Miss Urquhart, Mrs. Thomas Lee, Mrs. D. J. Boyd, N. C. Maxwell Carter, Mr. and Mrs. Howard Wright, W. B. Johnston, Right Hon. A. Beattie, A. M. Samuels, Miss Lena Payne.

New Autumn Model Coats, Wraps, Frocks, Costumes and Millinery showing at McBirney's.

Exquisite Bouquets, Wreaths, Crosses, Floral Designs, choicest flowers, shortest notice, lowest prices.—Ramsay's, 50 Nassau street.

To LADIES—Ladies' Department for Medical Appliances of all kinds.—Fannin & Co., 41 Grafton st. Mourning Orders receive prompt attention.—Davis and Co., 45 Grafton street. 'Phone 4905.

GRIFFITH-COLLINS MEMORIAL.

MARCH OF THE METROPOLITAN POLICE.

Yesterday morning the Dublin Metropolitan Police paid a tribute to the memory of the late Mr. Arthur Griffith and General Michael Collins.

In charge of Chief Commissioner W. R. E. Murphy and Assistant Commissioner Barrett, 200 men of the force took part in a parade.

Proceeding from Kevin street at 11 o'clock the detachment marched via Heytesbury street, Harrington street, Harcourt street and St. Stephen's Green to Merrion street, and the Chief Commissioner laid a wreath at the base of the Collins-Griffith Memorial.

The parade returned to Kevin street via Clare street, Westland row, Great Brunswick street, D'Olier street, Westmoreland street, Dame street, and Lord Edward street.

WORLD INTERDEPENDENCE

LORD BIRKENHEAD ON MR. WILSON'S IDEALS.

WILLIAMSTOWN, MASS., Friday.

Lord Birkenhead, who arrived in New York to-day, immediately came here to address the Institute of Politics on the "World After the War." Asserting that the world was not yet ready for the idealism of ex-President Wilson, he declared that self-interest alone should determine whether the United States should intervene in the affairs of stricken Europe. In deciding what constituted her best interests, America must remember that great nations required a great world in which to develop their greatness, and that commercial genius flourished only when the whole world flourished.

TO-DAY'S ENGAGEMENTS.

Gaiety Theatre—"The Lady of the Rose," 2.30 and 7.45 p.m.
Theatre Royal—"The Mixture," 6.45 and 9 p.m.
Abbey Theatre—"The Man Who Missed the Tide" and "The Young Man from Rathmines," 2.30 and 8.15 p.m.
Queen's Theatre—"Alone in London," 6.45 and 8.45.
Olympia Theatre—"Come Along," 6.45 and 9 p.m.
Tivoli Theatre—Varieties, 6.45 and 9 p.m.
La Scala Theatre—"The Four Horsemen of the Apocalypse."
Metropole Cinema—"The Man from Blankley's."
Pavilion, Dun Laoghaire—"Footlights."
All-Army Championships—Croke Park, 1.30 p.m.
River Liffey Excursions—4.30, 5.30, and 6.30 p.m.

Rear-Admiral Grandclement died suddenly in Paris yesterday. He was attached to the Military Staff of the President of the Republic.

LEAGUE OF NATIONS.

FREE STATE DELEGATION TO GENEVA.

PRESIDENT'S PARTY LEAVES NEXT TUESDAY.

The Free State Government Publicity Department issues the following:—

Arrangements have been completed for the attendance of the Irish Delegation at Geneva, for the purpose of negotiating for the admission of, and subsequently representing, the Free State of Ireland in the assembly of the League of Nations.

The delegates will be President Cosgrave, Dr. Eoin MacNeill, Minister of Education; Mr. Desmond FitzGerald, Minister for External Affairs; Mr. Hugh Kennedy, Attorney-General; the Marquis MacSwiney, and Mr. O. G. Esmonde.

The delegation will be accompanied by Mr. Kevin O'Shiel (General Secretary); Mr. D. O'Hegarty, Mr. G. McGann, and Colonel Joseph O'Reilly.

The party will leave Dun Laoghaire on the evening of 29th August, reaching Paris on 30th. The President, Dr. MacNeill, and the Marquis MacSwiney will travel to Genoa to attend the celebration of the thirteenth centenary of St. Columbanus at Bobbio.

On 4th September they will leave for Genoa to rejoin the rest of the delegation.

LOCAL TAXATION GRANTS.

ISSUE OF £96,629.

The Free State Government Publicity Department issues the following:—

Misapprehension still appears to exist in some quarters as regards the position of local taxation grants.

It seems well to make it clear that the Government have fully met all their obligations to date.

Before such grants reach the local taxation account for distribution among local bodies they are required by Statute to pass through the Land Purchase Guarantee Fund, and are liable to attachment in that fund to meet deficiencies arising from arrears in lodgments of land purchase annuities. There was a large accumulation of arrears on the part of land purchase annuitants during 1921 and 1922. For this reason the local taxation account did not receive funds which normally would have passed to it for distribution to local bodies. It should be definitely understood that the Government have not at any time withheld any grants due to local authorities.

There has latterly been considerable improvement in the payment of land purchase annuities, and with normal conditions ensuing, it is hoped that the position of the Guarantee Fund will soon permit of the release of a large proportion of the "attached" grants, when the due shares accruing to the local bodies will be paid over. In the meantime payments on account to the local bodies will be made according as the position of the Guarantee Fund will permit.

A sum of £96,629, being the balance of licence duties grants for the year ended 31st March, 1923, has been issued to the local authorities during the present week.

Election Results by Telephone.

Arrangements have been made by the Post Office to set up an "Information Bureau" in the Telephone Exchanges at Dublin and Cork for the purpose of dealing with enquiries for election results by subscribers and other users of the public telephone service. The arrangement was utilised very considerably on the occasion of the last election. Persons desirous of obtaining such results should ask to be put through to the "Information Bureau."

IRISH ELECTORATE.

COUNTY AND BOROUGH REGISTERS.

The following list gives the number of voters on the different registers:—

COUNTY BOROUGHS.	Men.	Women.		Total.
Cork	—	—	estimated	64,000
Dublin—North	—	—		74,847
„ South	—	—		78,017
COUNTIES.				
Carlow-Kilkenny	34,499	28,438		62,937
Cavan	31,306	23,798		55,104
Clare	33,118	25,377		58,495
Cork—North	—	—	estimated	34,000
„ West	—	—	„	70,000
„ East	—	—	„	67,000
Donegal	55,213	41,764		96,977
Dublin	—	—		97,167
Galway	—	—		106,000
Kerry	50,464	39,692		90,156
Kildare	21,246	14,366		35,612
Leitrim-Sligo	46,003	35,438		81,441
Leix-Offaly	36,196	28,015		64,211
Limerick	—	—		79,340
Longford-Westmeath	33,006	25,878		58,884
Louth	20,884	17,664		38,548
Mayo—North	30,489	23,230		53,719
„ South	33,042	25,471		58,513
Meath	—	—	estimated	38,000
Monaghan	22,352	17,820		40,172
Roscommon	30,147	23,563		53,710
Tipperary	48,019	38,684		86,703
Waterford	24,497	21,352		45,849
Wexford	33,424	26,747		60,171
Wicklow	19,878	16,875		36,753
UNIVERSITIES.				
Dublin Univ.	—	—	estimated	1,400
National Univ.	—	—		1,567
Total Electorate				1,789,293

INSTRUCTIONS TO VOTERS.

The only instruction contained in the ballot paper itself is that printed at the head of the left-hand column—"Mark order of preference in spaces below." The elector may mark as many or as few candidates as he wishes; he may number them all. These instructions posted in the polling compartments are as follows:—

(a) Place the figure 1 opposite the name of the candidate you most desire to see elected.
(b) Place the figure 2 opposite your second choice.
(c) Place the figure 3 opposite your third choice.
(d) Place the figure 4 opposite your fourth choice.
(e) Go on numbering the candidates until you are quite indifferent as to the others.

It is of special importance that the elector who wants to make effective use of his vote should mark a considerable number of preferences. There are many candidates standing who have much in common, and the votes of like-minded citizens will be "split" amongst them. This "splitting" of votes will lead to a loss of seats unless these votes can, when the transfers take place, be concentrated on a smaller number.

A candidate to ensure success must poll a "quota." In County Dublin there may be as many as 81,000 valid votes, and, if so, the quota, one more than a ninth, will be 9,001 votes.

It is conceivable that five candidates, all having nearly similar views, may poll 2,500, 2,250, 2,000, 1,750 and 501 votes, respectively. These five candidates will have polled between them a full quota, but these votes will be valueless if their supporters have merely "plumped"—have given a "No. 1" choice only. If, however, their supporters have marked preferences amongst all the five candidates, the votes for the lowest candidate, when he is declared defeated, will be transferred to and made effective for the next choices expressed on his papers. This process of transfer will be continued until the votes are concentrated upon one of the five candidates.

Thus, electors, if they "plump," may waste their votes; by marking choices they can make sure of the return of one of the candidates they desire to see elected.

In County Dublin there will be many transfers. The elector should study the ballot paper and make up his mind before Monday as to how many candidates he will mark and as to the order in which he will give his preferences. Some Republicans will, doubtless, mark choices for all but Government candidates. Pro-Treaty electors might with equal advantage mark preferences for all but anti-Treaty candidates.

In the City of Dublin and in the other constituencies there will also be many transfers. Electors everywhere should use to the full the privilege of marking their choices, and for this purpose should examine now the list of candidates in their own constituency.

LONDON LETTER.

BELGIUM'S REPLY.

59 FLEET STREET, LONDON, FRIDAY NIGHT.

The Belgian reply to the British Note is now completed, but, as it has first to be communicated to France, it is not likely to be available in London before Monday or Tuesday. There is no probability of its differing in any marked degree from the French reply, though, naturally, it will devote more space to defending the special claims of Belgium to priority for the restoration of devastated areas. On this matter Lord Curzon made some very direct comment, pointing out that Belgium had already received a larger sum in reparations than any other Power—73 millions out of the 100 millions allotted to her by the Spa Agreement.

Mr. Baldwin's Trip.

Mr. Baldwin, who is expected to leave for Aix-les-Bains to-morrow, will have plenty to occupy him on his holiday besides the European situation. There are several important appointments to be filled. Chief among these is the Chancellorship of the Exchequer, at present held by himself. It now seems pretty certain that Mr. McKenna has definitely decided not to take the post which he provisionally accepted when Mr. Baldwin became Prime Minister. The failure to find him a safe seat and the hostility displayed by a considerable section of the Conservative Party to his inclusion in the Ministry have convinced him that he had better stick to the City.

A Vacant Judgeship.

Then there is the Mastership of the Rolls, vacant by the death of Lord Sterndale. In the ordinary course Sir Douglas Hogg, the Attorney-General, would have first claim upon the office, but the Prime Minister does not want to lose one of his most accomplished debaters upon the Front Bench, and it is not unlikely that he will promote one of the existing judges.

New Bishops.

New bishops, too, are required for Winchester, whence Dr. Talbot is retiring on the plea of age, and for Truro through the translation of Dr. Warman to Chelmsford. I do not suppose that Mr. Baldwin would go so far as Lord Melbourne, who complained that the selection of bishops gave him more trouble than all the rest of his official duties. Nevertheless, at a time when ecclesiastical controversy has again become rather acute, it cannot be easy to find prelates whose views will be generally acceptable.

Dame Clara Butt's Loss.

Deep sympathy will be felt with Dame Clara Butt and Mr. Kennerley Rumford on the sudden death of their elder son. He was a splendid young fellow, tall and powerful, an excellent cricketer—he was in the Eton eleven this year—and popular with his schoolfellows and everyone who knew him. A week ago he was in perfect health, and was looking forward to his tour with the Free Foresters before going up to Oxford in October. At the end of last week he was taken ill, as the result, it is thought, of a chill. On Monday the disease was pronounced to be meningitis. He was hurried up to London from his parents' country house and an operation was performed, but yesterday evening he died.

Sir Alfred Robbins.

I see that my old friend, Sir Alfred Robbins, is retiring from his position as London Correspondent of the *Birmingham Daily Post*. He is still a comparatively young man, 67 this month, but he has had over half a century of journalism—I believe that he was editing a paper before he was eighteen—and, evidently, thinks that he is entitled to a rest. He will be much missed both in Fleet street and the Press Gallery, where he was always ready to draw upon his rich store of Parliamentary, dramatic and social reminiscences. I hope that he will now find time to write them down for the benefit of future generations.

A Heavy Storm.

The heavy storm which broke over the South of England this morning covered a wide area, and visited London shortly after midday. The thunder was severe, and lasted for about a couple of hours, but the heavy rain continued until later in the afternoon. The full force of the storm was not felt in the City, which had less rain than the Southern suburbs, where cellars, roads, and gardens were quickly flooded. Reports from the South Coast indicate that the storm was of unusual severity and that the rainfall converted many streets into quickly flowing streams. The experts had predicted that heavy rains were threatening, but it was scarcely expected that they would come so suddenly. In London the storm was succeeded by a spell of sunshine, but conditions appear to be distinctly unsettled, and the prospects for the week-end are not promising.

The Football Season.

So far as London is concerned, the most interesting match in the Football League to-morrow will be played at Sunderland, where the newly promoted West Ham team play their first game in the First Division. The standard of play in the premier division is a good deal higher than in the other sections of the League; but, as West Ham were good enough last year not only to qualify for the First Division this year, but to reach the final in the competition for the Association Cup, their prospects in their new sphere look promising. London for the first time has four representatives in the First Division. The other three teams are Chelsea, The Arsenal and Tottenham Hotspur.

Wireless Licences.

If the forecasts of the decisions of the committee which has been inquiring into the conditions governing the issue of wireless licences are accurate, and are agreed to by all the parties concerned, a difficult problem will have been solved. There will be one type of licence only. The cost will be ten shillings a year, and the Government will divide the sum so obtained with the Broadcast Company. The only difficulty in the way of the successful operation of such a simple scheme is the doubt whether the yield would be sufficient for the maintenance of the broadcast stations which are now working. The number of licences may reach half a million, in which case the revenue from the broadcast stations would be £125,000 a year, which is believed to be below the present expenditure.

Irish Memorials.

Suitable sites have now been found in this country for nearly all the military memorials which were removed from Irish garrison churches on the British troops' evacuation of the Free State. The latest to have been re-erected are the three stained glass windows—Royal Artillery memorials—from the church at Ballincollig. The "Dalton" and "Rawlins" glasses have been adapted and fitted into a window in the parish church of the busy military centre, Bulford; and the third, the "Malet" glass, reposes in a quiet, old-time village in Hertfordshire.

GENERAL KNOWLEDGE.

To-day is the closing day for our competition in general knowledge. No answer paper can be considered unless it has been posted before midnight to-night, and we would advise our young readers to post their efforts early in order to avoid any mistakes. A large number of replies have been received already; and some of the papers show a high standard of merit. We hope to be able to publish the names of the prize-winners next Saturday.

ELECTION PREPARATIONS.

ARRANGEMENTS FOR DUBLIN POLLING.

WORKINGMEN AND THE HOLIDAY.

PARTY PROSPECTS IN WATERFORD.

The preparations for the election in Dublin City and County are complete. The polling throughout the Free State will take place between the hours of 9 o'clock a.m. and 7 p.m.

In Dublin City there will be 69 polling stations—36 in the North Division and 33 in the South. The counting of the votes for the two divisions will take place in the Central Model Schools, Marlborough street. It will commence on Tuesday morning, and may not be completed by Tuesday evening.

Throughout the country the various parties are intensely active. Dr. MacNeill has issued a final pre-election address to the electors of Clare in which he gives the reasons for Mr. de Valera's arrest.

It is reported that a good many working men disapprove of the announcement of a public holiday for the elections on the ground that it involves the loss of a day's pay.

DUBLIN POLLING.

WORKERS AND THE HOLIDAY.

From Our Political Correspondent.

The election campaign is rapidly drawing to a close. There only remain to-day and to-morrow before the polling day. Candidates and their agents and helpers are putting forth, during these forty-eight hours, their final exertions. Meetings of the electors are being held in almost every town and village in the twenty-six counties of the Free State, and the candidates are announcing their views and their plans for the better government of the Free State. The country may be said to be fairly flooded with election oratory.

Will all the voters on the register, up and down the country, be able to record their votes between 9.30 on Monday morning and 7 o'clock in the evening? Most, if not all, of the returning officers are making the best arrangements they can for facilitating the voters in the polling booths; but their jobs are now much bigger than ever before. The total number of names on the register in the twenty-six counties is 1,789,293—a huge electorate, it will be admitted. The total number on previous registers was 1,370,000, or thereabouts.

As usual, it will be found that a great many persons will not take the trouble to come to the polls, either through apathy or some other cause. The law, as it now exists, deals drastically with anyone who seeks to interfere with the freedom of the voter, and for that reason, perhaps, the threats of intimidation of which one hears in certain quarters may not be put into execution.

CUMANN NA nGAEDHEAL.

At the headquarters of the Cumann na nGaedheal in Dublin reports are being received daily from the country to the effect that the candidates who are going forward in support of the Treaty and of stable government are doing well and are pretty confident of being at the head of the polls. In North Mayo General Joseph McGrath is said to be carrying all before him. Since his arrival in the constituency, early this week, he has addressed many meetings, and wherever he appeared he was received, not only with favour, but with enthusiasm. Accompanied by Judge Cohalan and the three other candidates, General McGrath has addressed meetings in Swinford, Charleston, Erris and other centres. There was no appreciable opposition in any of these places. He was warmly received at Ballaghaderreen yesterday.

There is scarcely a busier man in Ireland at present than the Sub-Sheriff of the City of Dublin. He has had to provide facilities for a population of 152,800 voters to exercise the franchise in the two divisions of the city. There will be 69 polling stations—36 in the North and 33 in the South. There will be posted to-day upwards of two hundred posters, which will afford electors information as to where they are to record their votes. Every street and lane, big and little, is set forth, so that if the electors study the posters, they ought to meet with little or no difficulty in finding the right voting station. Dr. Sherlock, however, is of opinion that the numbering of the register will give rise to no little confusion and delay. When there are several blocks of electors numbered in the same way—say, from 1 to 100, or 500, as the case may be—with only letters as distinguishing marks between one block and another, it is easy to see that some voters may be confused as to where they must go. The old advice: "Vote early," ought not to be neglected.

The counting of the votes for the two divisions of the city will take place in the Central Model Schools, Marlborough street. Everything is ready for the work, which will begin on Tuesday morning. There is no expectation that the result of any election will be known before Tuesday evening—if even then. The Sub-Sheriff has appointed Mr. William A. Moran, solicitor, as his deputy returning officer for Dublin South. Dr. Sherlock himself will take charge of Dublin North. Presiding officers and poll clerks have been engaged, but some delay was caused by the action of a few who sent back their papers, either through fear of the possible penalties, or lack of confidence in their own capacity. Dr. Sherlock will open the absent voters' lists after the poll closes on Monday evening, probably about 8.30 o'clock.

THE NEW SYSTEM.

The election, as is well known, will be conducted on the proportional representation system. The counting of the votes, and the transferring of surplus votes from one candidate to another, is a complicated business to those who are not practised in the work. In order to get the counters to understand the work which they will have to do, a miniature election has been held in the Model Schools on a few evenings this week, under the direction of an expert from the Proportional Representation Society.

In the County of Dublin there are 97,167 persons on the register. Ample provision is being made for them to record their votes. There are plenty of polling stations, and their precise location has been advertised. Nevertheless, there were men from the outskirts of the city, just beyond the borough boundary, who till yesterday did not know their voting place.

It is stated by those who are acquainted with opinion in the rural districts that there is among the extremists a great modification, and that the Government are steadily gaining their support. This is evidenced to some extent by the absence of any serious opposition at public meetings.

THE HOLIDAY.

Monday next, being polling day, is, according to the Constitution, to be observed as a general holiday. The Government have made it clear enough that essential services must, and ought to, be maintained. Letters will not be collected or delivered, except in a very restricted way. The telegraph and telephone services will be carried on as is usual on bank holidays. Election literature has accumulated in the Post Office to such an extent that it is likely that some of it may not be delivered for some days to come.

There is much difference of opinion as to the enforced holiday. Many persons in Dublin will avail themselves of the cessation of business on Monday to take a trip across the Channel from this evening until Tuesday morning, thus showing that they are not troubled about the elections.

Sections of workingmen object to being compelled to forfeit a day's wages, and some of them say that if they are deprived of their wages they will decline to go to the polls. The licensed publicans have not received any order to keep their premises closed on Monday, and if no such order is issued the publichouses will carry on as usual.

Mr. Kevin O'Higgins will address a meeting at Clondalkin at 11.30 to-morrow, and another at Swords at 8 p.m. Mrs. Wyse Power, Senator, will address a meeting at Longford.

Mr. Gavan Duffy, one of the outgoing members for the County Dublin, will address his first open-air public meeting to-morrow, near the railway station at Kingstown at 4.30 o'clock.

CIVIC GUARD AND THE ELECTIONS.

GENERAL O'DUFFY'S ADVICE.

The Civic Guard will be entrusted with the task of preserving peace and order at the general election. There will be 4,500 polling booths throughout the Free State, and as the Civic Guard is not yet at full strength, it has been found necessary to employ, in addition to the Guard, a number of Special Peace Guardians. At each of 3,480 polling booths one Guard will be on duty, the remaining booths being policed by the Special Police.

All polling booths in Munster, as also those in Counties Kilkenny, Dublin, and Wicklow, will be manned by Guards alone. In Carlow, Kildare, Monaghan, Leitrim, Sligo, Longford, Westmeath, and Wexford a very limited number of "Specials" will be called on to do duty.

With the exception of the defence unit, every man in the Depôt, including officers, cadets, N.C.O.'s, and bandsmen, is detailed for election duty. Yesterday morning 800 members of the force left the Depôt for the various stations throughout the Free State.

Before their departure General O'Duffy addressed the parade. He reminded the men of the grave responsibility that was about to be placed on their shoulders—the task of preserving law and order. No word should pass from their lips that would mar the good name of the force. "Go now to your allotted posts," he said, "be faithful to your oath. Endeavour to preserve the peace amongst the people in the district in which you are placed. The political opinions held by the various parties with whom you come in contact are not your concern. Your duty is clearly defined—be in the truest sense servants of the people. I expect great things of you, and am confident I will not be disappointed."

PRESIDENT'S AERIAL JOURNEY.

MR. JOHNSON'S INQUIRY OF MINISTER OF DEFENCE.

The Irish Labour Party and Trade Union National Executive has issued a copy of the correspondence which has passed between Mr. Thomas Johnson, Secretary of the Party, and the Minister for Defence, in connection with President Cosgrave's recent journey by military aeroplane from Ennis to Carlow.

Mr. Thomas Johnson wrote to the Minister on August 20, asking if it was by the Minister's authority that military aeroplanes were placed at the disposal of the political party known as the Cumann na nGaedheal for election purposes, and whether similar facilities would be afforded to all other political parties.

Mr. Johnson refers to the statements made by the President and the Minister for Defence in the Dail on July 25 to the effect that the Government Publicity Department and military bands are not used in the interests of any party. "I assume that the Army Air Service, if used at all for electioneering purposes, will be placed impartially at the disposal of all parties."

Mr. Mulcahy replied on the 24th that military aeroplanes were not placed at the disposal of Cumann na nGaedheal for election purposes, and that President Cosgrave made use of the Army Air Service in "circumstances arising directly out of his Presidential work."

On receipt of this letter, Mr. Johnson wrote (on August 24) that of the three aeroplanes used, President Cosgrave travelled in one, Judge Cohalan, who is actively assisting Mr. Cosgrave in his election campaign, in another, and Commandant O'Reilly, a soldier not, presumably, concerned with electioneering work, in the third.

The aeroplanes were used, according to the newspapers, to take passengers from a political meeting in Ennis to a political meeting in Carlow.

Mr. Johnson says that the addressing of these meetings was clearly not part of Mr. Cosgrave's duties as President, but the work of an ordinary political leader. The expenses of the aerial journeys are apparently to be paid out of public funds, and some information might have been given as to the "'circumstances arising directly out of his Presidential work'" which happened to coincide with the "opportunity for a good electioneering 'stunt'".

Mr. Johnson says that the newspapers do not appear to have been informed that Mr. Cosgrave's journey was official. The public may, therefore, have drawn a wrong inference from the reports and he was sending copies of the correspondence to the Press for publication.

MR. DE VALERA.

A PRISONER AT ARBOUR HILL.

At the Sinn Fein Election Rooms, 23 Suffolk street, Dublin, yesterday, Mrs. de Valera stated that the following telegram had been received at her residence after 7 o'clock on Thursday night:—

"Eamonn de Valera detained in Arbour Hill."

"This morning," she said, "I went to Arbour Hill Barracks with a parcel and a letter, and the two soldiers at the gate said that there was no such man there. Then I said that I had a telegram from the Adjutant-General. One of the soldiers took in the telegram, and an officer came out to me and said that Mr. de Valera was there, and that he would take my letter and send it to headquarters to be censored, and then have the letter given to him.

"I asked could he write to me, and the officer said 'No.'"

MR. COSGRAVE AND SINN FEIN CANDIDATES.

The following has been received from the Sinn Fein Publicity Department:—

"Mr. Cosgrave, speaking at Freshford last Tuesday, is reported in the Press to have referred to 'the cost of emissaries' before the Treaty was signed in the following words:—

"'De Valera, Sean T. O'Kelly, and others cost £150,000, and all voted against the Treaty. They were having a fine time on the Continental front.'

"If this grave charge refers to Mr. de Valera's visit to London prior to the negotiations, the facts are these. A house in London, with a full staff of servants, was placed at his disposal by a friend. The total expenses incurred for the whole entourage during the stay amounted to £38, for which the receipts can be procured."

The Southsea Congress of the British Chess Federation closed yesterday, when Sir George Thomas won the British Championship for the first time with a score of nine, half a point higher than F. D. Yates, of Leeds, who has held the title since 1921. The finish was exciting, the result depending on the issue of a single game. R. H. V. Scott and H. E. Price divided third and fourth prizes.

COMPLEX PROBLEM IN WATERFORD.

ELECTORAL NOAH'S ARK.

EFFECTS OF INDUSTRIAL DISPUTES.

From Our Special Correspondent.
WATERFORD, Friday.

The contest which is being waged in Waterford is of an exceptionally interesting, and at the same time baffling, character. There are nine candidates for four seats allocated to the combined city and county constituency, which extends from Waterford Harbour to Youghal, and inland from Youghal Bay to the old bridge across the Suir at Clonmel. It includes not only the City of Waterford, but a number of smaller towns, such as Dungarvan, Lismore, Tallow, Tramore, and so forth, and the constituency is over forty miles in length. The western end of the County Waterford—mountainous and wild—where the Irish language has so largely survived, is as distinct from the city as though it were occupied by different people. Yet to all these people the nine candidates have to address themselves and appeal for their votes.

One does not need to be an electioneering expert in order to see that the task is not a simple one, and the result not easy to predict. Eight of the nine candidates are running in couples. There are two Cumann na nGaedheal candidates, two Farmers', two Labour men, and two Independents, and these candidates are beginning to find that they are a source of weakness one to the other. Thus, the Farmer in Clashmore may draw first preferences from the farmer at Kilmacthomas, and *vice versa*, and so with the two Labour men and with the two Government candidates, one of whom comes from Dungarvan and the other from Waterford; and with the two Independents, one in the extreme west of the country and the other in the city.

THE NOAH'S ARK PRINCIPLE.

All alike are beginning to think that if they had not been nominated on the Noah's Ark system, of two of each kind, they would be in less doubt as to the first preferences of their supporters. Thus, Dr. Vincent White, the out-going representative, may lose many first preference votes in West Waterford, though the candidature of Mr. Brennock, of Dungarvan, and Captain Redmond, D.S.O., who is unquestionably popular in East Waterford, may lose many in West Waterford through the candidature of Colonel Keane, who is one of the most popular figures about Lismore.

The party who have gone out on a lone trail are the Republicans, and they can consequently rely upon every Republican's first preference throughout the entire constituency for Mrs. Brugha, widow of the late Cathal Brugha. The soundness of the Republican tactics in this matter is generally acknowledged among the other candidates.

The total city and county electorate is about 46,000, of whom there are some 13,000 voters in Waterford City.

The divisions between the Treaty and the Republican Parties are regarded as favouring the candidature of Captain Redmond, who maintains to the full his popularity in the city, and has had several successful meetings both there and in the county. In conversation with our representative to-day, Captain Redmond emphasised the fact that he is studiously refraining from personalities. He said that he was very pleased with the manner in which he was being received, there being no interruptions at any of his meetings. Reconstruction and national economy are the chief items in his programme, and he is opposed to the demoralising system of doles to the unemployed. He insists that he is a candidate, and not a delegate. Plenty of work at fair wages is his remedy for present ills.

The Legion of Irish Ex-Servicemen, of which he is a Vice-President, has adopted Captain Redmond as its candidate, and as he is the only Nationalist who was returned for an Irish constituency in 1918, so he confidently hopes to enter the Dail as representative of his father's old constituency.

THE REPUBLICAN PROSPECT.

As to others who may be successful, there is a tendency to think—and that not only among her party—that in consequence of the astute tactics adopted by the Republicans, Mrs. Brugha may be returned. If the two Cumann na nGaedheal candidates are returned, they would complete the representation, but he would be a daring prophet who should venture to predict with confidence.

Colonel Keane, the second Independent, is relying largely upon canvassing, and holds a strong hand in West Waterford, where he has done much for the revival of industry, establishing a bacon factory and sawmills. Should the result prove as suggested—two Ministerial candidates, one Republican, and one Independent—that would, of course, exclude the two Farmers and the two Labour candidates.

As to the latter, one of their nominees—Mr. James Baird—has made himself conspicuous by the extreme bitterness of his speeches during the past few months. These speeches may get the votes of the agricultural workers in East Waterford, but it is doubtful whether they will have a like success among the trade unionists of the city, or among the West Waterford workers.

It is possible that Labour may return one candidate, but unquestionably their chances would be stronger had they not started a brace.

So far as Labour troubles are concerned, Waterford had been having, and still is enjoying a full share. Thus, a dispute at the local gas works has kept the city without gas for power or lighting for the past eight months. At the commencement of this trouble the strikers took over the gasworks, and proceeded to "run" the place as a Soviet, and to collect the accounts due to the Gas Company, on behalf of the Strike Committee. They were finally turned out by the National Army, and the gasworks were closed. I am told now that there is a prospect of a settlement of the long dispute.

As a result of the shipping dispute all sea communication has been stopped for goods. There is a very considerable dearth of essential commodities in the city at the present time. The Great Western Railway have been obliged to suspend their services for a period, but have now re-opened their passenger service only; while the Clyde Shipping Company is completely "held up," and the port presents a deserted appearance.

The agricultural labour dispute shows no tendency towards a settlement. In East Waterford there have been numerous cases of *sabotage*. The "Curfew" is being strictly enforced by the military in East Waterford, with the exception of Tramore, where there is no interference with the holiday season. The failure to arrive at any accommodation in this dispute is attributed to the inflammatory language of the Transport Union orators with reference to the tenure of land.

Waterford City is one of Ireland's principal seaports, with distinct commercial and industrial problems, but in this election it is submerged in the big agricultural vote of East and West Waterford.

BENCH SURPRISED.

DEAF MUTE HOLDER OF A MOTOR LICENCE.

A deaf and dumb motor cyclist, named Walter Butcher, was fined 20s., and had his licence suspended *sine die*, at Woburn yesterday for driving to the danger of the public.

Evidence was given that Butcher took a corner on his wrong side, and collided with a landau, injuring the horse.

The magistrates expressed surprise that anyone so handicapped as Butcher was should be granted a licence, but the police explained that anyone could obtain a licence by post. Butcher gave notice of appeal.

DUBLIN OFFICE RAIDED.

£300 SEIZED BY ARMED MEN.

Yesterday afternoon the Tramway Company's office at Shelbourne road, Dublin, was raided by two armed men, who seized a sum of £300. They arrived and left on a motor cycle.

When a motor car containing members of the Criminal Investigation Department arrived soon afterwards, a large crowd had assembled and cheered loudly as the party drove off in the direction taken by the robbers.

BUSINESS MEN IN THE DAIL.

WOMEN'S MEETING IN RATHMINES.

SUPPORT PLEDGED.

A special public meeting for women electors, in support of the candidature of Messrs. David Barry and John Good for County Dublin, was held in the Town Hall, Rathmines, yesterday evening, Lady Arnott, D.B.E., presiding. The meeting was in entire sympathy with the policy outlined by the candidates, and was one of the most encouraging that has yet been held in the constituency in the present election campaign.

LADY ARNOTT.

Lady Arnott, who was received with applause, said:—Ladies, this is a meeting to enable women voters to hear the views and aims of Mr. Barry and Mr. Good, the Business candidates for County Dublin for the general Parliamentary election, that will be held on Monday next. The Parliamentary vote is a new responsibility that has come to women, the vote long and ardently desired by a section of the community, and just as ardently deprecated by another section, and has a responsibility that should be used by every woman as a sacred trust that gives her an opportunity to forward such legislation as will help to promote the comfort and security of our homes, the well-being of our little ones, the progress of our race, and the welfare of our country. (Applause.) You have read the election address of Mr. Barry and Mr. Good. It is clear and concise, and I know that they will tell you themselves all they will strive for and hope to achieve by constitutional action in the Dail for the prosperity of a united Ireland. They are business men, who will not deal with visions of the future or ghosts of the past, but will face realities. (Applause.) They realise that the hunt for daily bread is the ordeal of the present world; they realise that the grave and urgent problems of unemployment, dear food, and inadequate housing can never be solved by hatred or violence, and can only be solved by good-will and common-sense. (Hear, hear.) The future of Ireland lies now in Irish hands. It is useless to look at affairs through the old spectacles, or, on the other side, to believe that the days of miracles have come; but one thing is certain—the fate, the destiny, of this country depends on the character and ability of the men chosen on Monday next to control the newly-elected Parliament. Let us women voters determine, one and all, with one heart, one purpose, one resolve, to back Irishmen like Mr Barry and Mr. Good, who will strive for peace, for the betterment of the people, for economy in administration, and see that Ireland is lifted to the conditions and level that will command the respect of the world. (Applause.)

MR. BARRY.

Mr. David Barry, who was well received, said that they were fortunate in having a chairman in the person of Lady Arnott, who had come there at some inconveniences to herself to put before them more concisely and comprehensively than he, at any rate, was able to do the reason why they should exercise that solemn trust which was reposed in them by returning to the next Dail the business candidates. He felt that Lady Arnott had put an overwhelming plea before them in words that he found it difficult to follow. He thought that they would all admit that in the last Dail they had no representation whatever. He might say that they were not consulted, and had, therefore, no responsibility; but the Treaty having been secured by the will of the people, representation was demanded for all sections of the community. He was not going to make any apology for appearing as a candidate, because he wanted to make the case that it was the right and the duty and only their due that business candidates should be elected to represent the business interests and commerce of the community of County Dublin. (Applause.) Mr. Kevin O'Higgins had said that there must be representation for all classes in the community in the Irish Free State, and if he meant what he said—and they had no reason to believe otherwise—then no apology was needed for business candidates appearing and asking for due representation. (Applause.) The new Dail would consist of 153 members, and, so far as Dublin business men were concerned, they were only asking representation to the extent of five.

Mr. Good and he stood before them as the selected and duly accredited candidates for County Dublin. As Lady Arnott had said, they had their programme before them, and he thought they could claim that in that address they had not sought their vote on any promise of holding out the moon or the stars, but as business men, having had responsibility and experience of their own for well over a quarter of a century in the conduct of building up their several businesses. They said, and they claimed that they would be able to make their voices so heard in the new Dail that, although they were five lone voices, they must be listened to, seeing that they represented such commercial and business interests in the County of Dublin. (Applause.)

THE COST OF LIVING.

There was one matter that affected them all, and that was the question of the cost of living, the question of high taxation and high rents. That they would find in the first plank of Mr. Good's, and his address. They stood for strict economy in public expenditure and relief from excessive taxation. When they thought of their income tax and postage stamps and that kind of thing being in excess of what these things were in Northern Ireland or in Great Britain they asked themselves why it was so. No doubt, there had been a great deal of destruction in the last twelve months; but if it had been fifty times five millions it did not excuse the excessive public expenditure that had prevailed during that period. If a householder had to spend 5s. out of every £1 that came in he would soon find himself in debt, and that was exactly the position of this country as a nation to-day. They were faced with an income in the next twelve months that would be short to the tune of twenty millions to meet their expenditure. That would mean that there would be no relief from high taxation, and he stood there that day to say that while the electors were content to send men to represent them in Parliament, of the type of the majority of the representatives, that taxation, in his opinion, would grow and continue.

They, business men, had had experience in the conduct of their business, and that business would have been shattered and blown to the winds years ago if they had not cut their clothes according to their cloth. Not only was the state of Irish finance bad, but they were running into further debt, and the business candidates were the men to remedy that. They were asked what was the remedy for this state of affairs. There was only one answer—put into the new Dail men who would support the Government in all acts of good government, in all acts to put down lawlessness and strangle anarchy and Bolshevism, and all that it stood for, and at the same time men who would be fearless, relentless and straightforward in criticising the Government in anything that they put forward that they thought was not in the interests of the people as a whole. (Applause.)

TENANTS AS OWNERS.

No one grudged what it cost to exterminate the rodents in the minor war that they had had in this country, and they were prepared to expend their last shilling in exterminating any rodents that dared to challenge them during the next twelve months or the next two years, but his view was that if the electors would show a wise discretion in the selection of candidates in this election, of backbone and solidarity, the new Dail would be such that no rodent would dare to challenge them, because they would know what was ahead of them. (Applause). He took it that from the enthusiasm in which Mr. Good and he had been favoured since their candidature started, that their views met with acceptance. The business candidates meant to press upon the Government to put forward some bill, so that facilities would be given to tenants to become the owners of their houses where they desired to do so. The business candidates were out whole-heartedly to support such a measure, and he thought that it would go far to make the people happier if the houses were their own.

One of the greatest difficulties to be faced was that of unemployment. There were many methods of working out a scheme for alleviating unemployment, and the business candidates had been considering that as well. Many ways of developing national assets and giving employment could be found if they only got the right class of people in

(Continued on Page 8, Column 3.)

PRESIDENT COSGRAVE IN WEXFORD.

A GREAT RECEPTION.

APPEAL FOR TREATY CANDIDATES.

President Cosgrave received a great welcome on the occasion of his visit to Enniscorthy last evening. He arrived from Kilkenny shortly before 7 o'clock, and addressed a large and enthusiastic meeting in the Market Square at 7.30. He was accompanied on the platform by the two Cumann na nGaedheal candidates for the county—Messrs. Thomas McCarthy and Osmond Grattan Esmonde; Senator Sir Thomas Esmonde and Senator C. J. Irwin.

Mr. Thomas McCarthy, who presided, extended a cordial welcome to the President.

Mr. Osmond Esmonde said that he was satisfied that the people of Wexford, no more than the people of the rest of Ireland, were going to stand any more nonsense.

President Cosgrave said—To-day, for the first time in many centuries, there are no soldiers save those in jackets green in the County of Wexford, and no law but Irish law, and no writ but in the name of Saorstat Eireann runs in Wexford. The great men who got the English out of Wexford have been called traitors to Ireland, and we who have lifted the flag which fell from Collins when he was killed have also been called traitors, and even more appalling names, for accomplishing the work left unfinished by these great gallant patriots and statesmen. (Cheers.) I am prepared to be classed as a traitor with two such men as they were, rather than to wear the crown that de Valera has on his head to-night. Somebody said as I was coming to this meeting to-night, "Up, Bob!" I can tell Bob he will have to take care of himself or we will put him up. (Cheers.) We have met tougher propositions than Bob in our time. (Hear, hear.)

Continuing, he said that he wanted the people of Wexford to take careful consideration, in the present election, to examine the pages in Irish history, and see there if ever a band of men claiming the ranks of patriots, defamed such a name by such destruction as had taken place in the country during the last twelve months. He wanted to know whether de Valera abandoned the Republic down in Clare, or whether the Republic abandoned de Valera. They parted company anyhow. Having appealed for the election of the local pro-Treaty representatives, he asked them to keep out of the Parliament of the nation any man that had lifted his hand against the people or the nation, or who would not accept his responsibilities and discharge his duties in a place where he could be seen, where his actions were open to public investigation, and where his speeches were not delivered behind ditches, surrounded by the guns of a few bandits. (Cheers.)

Senator Sir Thomas Esmonde referred to the destruction caused by the Republicans. He said that they had done the most abominable things ever done in this country, not excepting the Yeomen of '98.

Senator C. J. Irwin said that he hoped they would prove on Monday that the battle of the ballot was more powerful than the bullet, and that Wexford would be found in the path of duty, as it was in '98.

WEXFORD MEETING.

President Cosgrave at Wexford town was received with enthusiasm by thousands in the Bull Ring. Mr. William Corcoran presided.

Mr. Osmond Esmonde said that they welcomed to the ancient borough of Wexford President Cosgrave, who stepped into the breach when President Griffith and General Collins fell in the cause of Ireland. (Cheers.) The people of Ireland were determined, as the result of the election, to take their proper place in dictating and framing the policy of the nation. (Cheers.)

Senator C. J. Irwin said that the battle which would be fought on Monday would be the most momentous in the history of Ireland. It would decide whether the will of the people in the ballot box was to prevail as against the bullet. He could assure the President that Wexford would send him men for the machinery of State who would be cogs, not clogs, in the driving wheel. (Cheers.)

President Cosgrave, who was received with prolonged cheering, said that they were closing the great electoral contest which would decide the Government of the country for four momentous years, in which there would be built on the foundation that had been laid the great superstructure of the nation. (Cheers.)

Here, in this town of Wexford, he said, you have an example of some little effort on the part of this, the third Dail, just now passing out of existence—an attempt to bring back to the country some of that industrial progress which was their pride in the past. We have managed to place an order in Wexford for something like 2,000 bedsteads, that if the Treaty had not existed, and if the Irish people were not in complete authority, would never have been placed. (Cheers.)

For twelve months they had so-called patriots marching to a Republic. That bosh had been stopped, and, he added, we are going to see that the people of the country will not have their lives or liberty interfered with in the future. (Loud cheers.) What they wanted in the country was something constructive, which would make for the progress of the nation. Somebody said three cheers for Labour, remarked the President. I second that, and thoroughly agree with it. Without the labour and work of honest men no country can possibly succeed. (Cheers.) We never denied to Labour or Capitalists their fair share. (Cheers.)

An interrupter exclaimed. "Up de Valera."

We have got him up, and higher than he expected, retorted the President, amidst laughter. I am told that many enquiries have been made for him, but very few enquiries were made for an Irishman whose shoes he was not fit to blacken—the late General Collins. (Cheers.) We have had a lot of this balderdash about little kings, about King de Valera and Queen MacSwiney. (Laughter.)

They had got, he said, to bring into the service of the nation every order in it, and that was why they made the claim and pleaded or the interests of all the people in preference to sectional interests. (Cheers.) They had won through, and were not going to yield to any such cries as "Up, Bob" or "Up, de Valera." (Cheers, and a Voice—"Give them enough of it.") Now, I don't like to be too hard on them. They have got a mauling they never expected. (Cheers.)

A great responsibility rested upon the people of Wexford. In a peaceable, ordinary way there was an opportunity of striking a blow for the future of the country which their forefathers would have willingly poured out their blood for, an opportunity to give notice to those who sought to stop the progress of the nation. Much remained to be done. They could only secure it by getting from the people the same generous co-operation which they received in the third Dail.

Mr. Thomas McCarthy, candidate, also addressed the meeting, at the end of which cheers were raised for the President and the candidate.

A LONDON MYSTERY.

FATE OF FORMER MASTER OF STAGHOUNDS.

Scotland Yard officers were yesterday investigating the fate of Mr. Abraham Jackson, a former Master of the Essex Staghounds, who lived at the Grand Hotel, Northumberland avenue, London, and whose body was found in the Thames. From the fact that Mr. Jackson had a wound at the back of his head, which, according to the doctor who made the *post mortem*, must have been caused before death, the possibility of foul play has not been overlooked.

Search of Mr. Jackson's luggage has revealed two empty wallets, but no jewellery or money.

Years ago the deceased was a man of substantial means, and lived in good style at Sandon Lodge and Baddow Park, Essex, where he kept several hunters. During the war, however, his circumstances appeared to change, and recently he had been living a quiet bachelor life. Once or twice he spoke to acquaintances about property in Ireland.

It is recalled that among Mr. Jackson's visitors was a young woman, believed to be related to him, and efforts are being made to trace her.

MAJOR COOPER'S CANDIDATURE.

LARGE MEETING IN RATHMINES.

THE NEW IRELAND'S NEEDS.

CANDIDATE'S PROMISES.

A largely-attended demonstration in support of the candidature of Major Bryan Cooper was held in the Town Hall, Rathmines, at 8 o'clock last night. Mr. G. H. Tulloch presided.

The proceedings were characterised by the utmost enthusiasm.

THE CHAIRMAN.

The Chairman said that Major Cooper before the war represented South County Dublin in the Imperial Parliament, and during the war he was one of a noble band who represented them in Gallipoli, France, and elsewhere—(loud applause)—and after next Monday he was convinced that he was going to be one of those who would represent them in the Dail. (Renewed applause.) Major Cooper was standing as an Independent candidate. Now, they had heard a good deal about the mischievous effects of having so many Independent candidates, and were told that they were splitting the vote, and that they would let the Republicans in. They need not be afraid to give Major Cooper their first preference vote; by doing that they were not going to let Republicans in, but they were going to let Major Cooper in. (Applause.)

Some of them might be influenced by the electioneering propaganda of the Government. It read like this: "Vote for the men who brought us from chaos to order; vote for the men who will continue to keep order, and who alone can keep order." He was a firm supporter of President Cosgrave's Government. In great difficulties it had achieved great things, but it was nonsense to say that, if all the Government nominees were not elected, the country would go to the dogs. He thought that a leavening of Independent members would strengthen the Government. (Applause.)

MAJOR COOPER.

Major Bryan Cooper, who was greeted with prolonged applause, said that it seemed almost like old times to be speaking in Rathmines Town Hall once more. The old times were good times, but he did not think that he was ever happier than he was now, standing on that platform that night, because he did not think that he ever had stronger support going forward as an Independent candidate than he had that night. There was his old ally, Mr. Jameson, whom he need not describe or praise to any audience in Rathmines. (Applause.) There was Mr. W. B. Yeats, whom he did not know until the last year; but since he was a boy his writings had been one of the strongest influences on him, and helped to make him a good Irishman, as he hoped he was.

He never expected to be on the platform with the grandson of Smith O'Brien. (Applause.) He was glad to be on the platform with a man who, at fifty years of age, stuck to the trenches in France, and would not leave them for soft jobs until the doctor sent him away. There was no man that he was prouder to be able to call a friend than Stephen Gwynn. (Applause.) He was glad to have these men on the platform for three reasons. First, he was honoured by their support; secondly, he knew that every word said by them would be worth listening to, and taken to heart; and, thirdly, because he knew what they would say would be consistent with and in accordance with the spirit of the campaign. In that campaign he had laid down three principles. The first was never to attack those who happened to be opposed to him. They had far too much mud-throwing in Irish politics. (Applause.) He gave every candidate in the County Dublin credit for doing his best, according to his lights, for Ireland. Secondly, the past was past. The past four years had been years of horror; let them forget those years as far as possible, because nothing would be gained by raking in the ashes of the past. Let them look to the future, and any man who was willing to work with them let them take him at his face value, and not say you did so-and-so in 1914, 1916, or 1921. They would never get to the goal that they desired by talking of the past. (Applause.) Thirdly, he had been working and taking part in elections for a good many years, and he knew that nothing was easier than to make promises. He would like to reduce the cost of living, but he was only one man, and he would not make any promise that he could not fulfil, but he would do his best.

IRISH NEEDS.

He would like to see taxation reduced, but he would not promise to reduce it. He would do his best to reduce it. What Ireland needed first of all was peace. They had been seething in the cauldron during the past three years; it was worse than ever during the past twelve months. The Government deserved every credit for what they had done. They had given them peace, and in all that they had done to give peace he supported them, and in all that they would do to give peace he would support them. They had been honourable and honest and had looked facts in the face. There was no use in talking about "first isle of the earth and first gem of the sea." They were no better and no worse than the rest of the world, and they had got to face facts and consider, as every other nation did, financial matters. The third thing was to restore their national credit. He had studied the estimates, and there was no use in pretending that their resources at the moment—because Ireland had great resources—were satisfactory.

This year, in order to balance the account, £19,900,000 had to be found, by borrowing or otherwise. Otherwise meant taxation. They had already the heaviest taxation in Europe. Their income tax was above what it was in England, which was higher than any other country. They had a more costly Post Office. All their ordinary things of life were incomparably higher on account of the high taxation. Industries could not stand it. Already a serious situation had been brought about. When he looked for election rooms there were six shops vacant in Grafton street. Ten years ago no shop was vacant in Grafton street. Their trade was depressed by the burden of taxation. To get that twenty millions from the wrong side of the ledger could only be done by economy. Fifteen years ago the government of Ireland cost seven millions; now it was forty-six millions, and the deficit was twenty millions, out of which they were paying ten millions for property destroyed, houses burned; but even so it was a terrible thought that they were spending now six times as much as fifteen years ago.

ECONOMY OR BANKRUPTCY.

He appreciated that President Cosgrave had refused to spoon-feed, and he deserved every credit for his courage. (Applause.) It was a question of economy or bankruptcy now, and economy was better than bankruptcy, because until they economised anyone lending them money would charge a rate that would be a terrible burden. They should wipe out the deficit, and they should also stabilise Ireland's moral credit. In the eyes of the world they were a ruined people, and they should meet that by propaganda. They should contradict the lies that interested people were spreading about the state of Ireland. They should meet that state of affairs by united effort. They should work to make a better Ireland. If they all put their shoulders to the wheel, and put self aside, they would make Ireland a better and a happier country to live in.

Let them face the difficulties without grousing and without fear. Then he thought that they should achieve their object. If they returned him he would work in the Dail. If they did not return him he would still work, as he had worked outside the Dail, to make Ireland better and a happier land to live in. (Applause.)

MR. W. B. YEATS.

Senator W. B. Yeats said that he came there to recommend the electors in the Rathmines area to return Major Bryan Cooper to the Dail. When he was a child in Sligo Major Bryan Cooper's grandfather was the most prominent man in the county, respected by everybody for his integrity and ability. Sligo was full of the traditions of his family, and it was in 1770, he thought, that an ancestor of Major Bryan Cooper's, Joshua Cooper, was elected to what afterwards became Grattan's Parliament. He sat in that Parliament until the Act of Union. He could not be bribed; he refused a peerage, and he

(Continued on Page 8, Column 5.)

SUNKEN LINER'S TREASURE.

SALVAGE OF LAURENTIC'S GOLD NEARS COMPLETION.

HUGE RECOVERIES OF BULLION EFFECTED.

Salvage of the bullion lost in the White Star liner Laurentic is almost complete. In the strong room of the ship were bars of gold worth £6,000,000, consigned to American bankers, as well as about £1,000,000 in silver specie, mostly two-shilling pieces. The Laurentic, 14,892 tons, whilst on service as an auxiliary cruiser, was torpedoed and sunk fifteen miles off Lough Swilly, in January, 1917. Practically all the specie has been recovered, and only thirty gold bars remain in the wreck. These are expected to be raised within a fortnight.

H.M.S. Racer started salvage operations in 1918, in which year 600 bars were recovered. Nothing further was done in 1919, and only eight bars were brought up in 1920, operations consisting mainly of clearing the wreck. The record of recovery in 1921 was 300 bars, in 1922 899 bars, and this year, so far, 1,050 bars have been sent up. Each gold bar weighs not less than 14lbs., and not more than 28lbs., and are worth from £1,400 to £2,000, according to the standard of the gold. They were put on board the Laurentic in wooden boxes, four bars in a box, and at first the divers were able to recover the boxes with contents intact. Subsequently the wood rotted, and since 1920 the gold bars have been recovered singly. All this is cheerful news for the taxpayer.

The locating of the bullion has been directed by a professor on board, who invented a diver's spear which indicated on a clock on deck whether iron or gold was being touched.

DIVER'S ANXIOUS LIFE.

Very anxious has been the life of the divers who have been engaged walking alone in the depths of the sea, and ninety feet down where the wreck lies. The risk of faintness, of turning turtle and rising rapidly, feet foremost to the surface, the fouling of the pipe line, are ever-present dangers; but the diver is also subject to sudden attacks by huge dogfish. Every diver is armed with a big knife.

Every morning, weather permitting, the Racer proceeds to a position off the wreck, seven miles out, which is marked by four buoys. Three divers are on board, but before any of them descends an officer goes down and surveys the position of the wreck, which daily changes owing to the explosion of blasting charges. On his return to the surface the first diver goes overboard, walks down the rope ladder, and casts off.

WORKS TO ORDER—AND SINGS.

The diver drops straight down, and it takes him about one minute to reach the bottom. An officer checks his departure, and his spell below at work is never more than forty minutes. His helmet is equipped with a telephone transmitter and receiver, and he works to order. It takes him 20 to 30 minutes to come to the surface, so that he is under water for about an hour. His life would be in grave danger if he came to the top too quickly. He sings as he works to keep himself company, and his song is cheerful, because he gets a comfortable percentage of the value of all he recovers.

The Racer returns to Portsalon, Lough Swilly, between 5 and 6 o'clock every night, and after she has moored the boxes of gold are loaded into a cutter, and taken to one of the destroyers, Sarpedon and Raider, which are anchored off the coast. When the recovered bullion amounts in value to about £1,000,000 the destroyer, with her precious cargo, steams for Chatham, whence it is taken secretly and under guard to the Bank of England.

THE "SCRATCHING GANG."

The million specie in silver coins was recovered by the use of buckets, into which the divers scraped sand and mud from the bottom with their hands. After being drawn to the surface the buckets were emptied on the deck and minutely searched for coins by a party of sailors, who became known as the "scratching gang."

FASTEST HORSE.

POSSIBLE FRENCH ENTRY FOR WORLD TITLE.

IRISH TIMES FOREIGN SERVICE.
From Our Own Correspondent.
DEAUVILLE, Friday.

If the French "crack" racehorse, Epinard, goes to the United States to compete for the title of the fastest horse in the world against Papyrus and an American selection, probably his trainer, M. Eugene Leigh, will carry along forty barrels of Evian water.

"The greatest trouble with moving a horse is the range of drinking water," said Mr. Leigh to-day. "Oats, hay, and bran mash are always alike everywhere, but the water is always different. The only way to keep Epinard in condition is to carry bottled mineral water along with him, so that his drink will always remain exactly the same. If Epinard goes to America we shall start giving him pure Evian water a couple of weeks before he leaves, and never let him drink anything else until he returns to France."

M. Wertheimer, Epinard's owner, has not yet decided whether to compete at Belmont Park, as his horse is entered in three big races at Longchamps, St. Cloud and Maisons Laffitte next month, the prizes for which total some 800,000 francs.

"Epinard's record is several seconds faster on a dirt track than on turf," M. Wertheimer said to-day. "Nobody knows exactly how fast Epinard can run, as he has never been pressed, but he has always raced on grass, never on a dirt track."

PRINCESS SHOT.

MYSTERIOUS DEATH IN EGYPT OF AN ENGLISHWOMAN.

IRISH TIMES FOREIGN SERVICE.
From Our Own Correspondent.
CAIRO, Friday.

An English girl, who twice married into the Egyptian Royal Family, was found dead at Alexandria this morning in the house of her husband, Prince Abbas Halim. She had a revolver bullet in her breast.

Death must have been practically instantaneous. According to reports from Alexandria, immediately the shot was heard attendants rushed into the room and found the Princess dead, blood streaming down her clothes. The Princess was an English girl, and her maiden name was Harrington.

She became the wife of Mr. Ellis, an Englishman, and later she married Prince Djemaledine. She then obtained a divorce from Prince Djemaledine, and married Prince Abbas Halim.

The most searching inquiry is being conducted by the Alexandria police.

THE ENGLISH WAY.

COOL TREATMENT OF A POST OFFICE RAIDER.

A well-dressed man, about 25 years of age, entered the Post Office at Farningham, near Dartford, yesterday afternoon, and presenting a revolver at the Postmaster, Mr. John Thomas, exclaimed, "Hands up! I want all the money you've got in the office."

A telephone linesman at work on the building had seen what had happened, and communicated with the police, whose station is adjacent to the Post Office. A sergeant promptly appeared, and seized and disarmed the man, whose revolver was loaded in seven chambers.

NO PARLIAMENT HOUSE FOR CANBERRA.

MELBOURNE, Friday.

The Senate to-day rejected by nineteen votes to thirteen the Government's proposal to build a provisional Parliament House at Canberra.—(Reuter.)

TO-DAY'S LONDON PAPERS.

THE ELECTIONS.

IRELAND'S CHANCE.

"THE TIMES" OF TO-DAY SAYS:—

Next Monday all men and women resident in the Irish Free State will have an opportunity of directing the future of their country by recording a vote at the elections. The bitter and unhappy truth that England's difficulty was Ireland's opportunity died an honourable death at the hands of that great patriot, John Redmond, when he refused to recognise its validity in the dark hours of 1914. Much has been sacrificed since then, and a stalwart company with separate ideals thought fit to follow a different star. They have made port, but the old ship is still outside the harbour. Will the pilot bring them home?

The old days are gone for ever, and, if Ireland will, time may now restore her "the years that the locust hath eaten." The history of Ireland, it has been wisely said, is for Englishmen to remember and for Irishmen to forget. England has not forgotten the unhappy past, but she remembers to-day, not "the wild geese" of other years, but those Irishmen of every rank who helped her to redeem her honour in the greatest of all wars. So, too, the men and women of Southern Ireland will, we are confident, turn a deaf ear to those false prophets who urge them to brood upon the past, to ignore the present, and to dream of a future beyond the limits of human ken. Irishmen have dreamed throughout the centuries of an Ireland free to live her own life, untrammelled by discordant ambitions, and at long last Ireland has an opportunity of taking a great step towards making her dream come true; for until law, order and prosperity reign in the Southern counties Ulster must remain aloof and "Ireland a nation" must be an unattainable ideal.

ADMIRAL DE ROBECK.

A SERIOUS ACCIDENT.

Admiral Sir John de Robeck, Commander-in-Chief of the Atlantic Fleet, met with a serious accident while returning in his motor car to Lee Castle, Lanark, last evening, after having been out shooting in the neighbourhood of Carnwath, states *The Times*. From the meagre details at present available, it appears that the motor car overturned, possibly owing to a failure of the steering gear, and Sir John de Robeck was thrown out on to his head.

He was at once removed in an unconscious state to Lockhart Hospital, Lanark, where he at first received medical attention from Dr. D. V. Maxwell Adams. Later he was visited by Sir William MacEwen, the well-known surgeon, of Glasgow. His condition was reported to be serious late last night.

MRS. DOUGLAS WIGGIN.

AMERICAN AUTHORESS DEAD.

The Times announces that Kate Douglas Wiggin (Mrs. George C. Riggs), the American authoress and philanthropist, died at Bowden House Nursing Home, Sudbury Hill, yesterday. In this country 20 years ago few American writers enjoyed greater popularity than Kate Douglas Wiggin, whose "Penelope" travel books were read and enjoyed by many. These books, three in number, dealing with England, Scotland, and Ireland, described the progress of a young and observant American girl through these countries.

BIG JEWEL ROBBERY.

LONDON SHOP CLEANED OUT BY BURGLARS.

From Our Own Correspondent.
LONDON, Friday.

An extensive robbery was reported to Scotland Yard yesterday. It took place at the premises of Messrs. H. L. Brown and Co., Regent street, London, and the stolen property included 150 rings, 160 bangles, 50 gold pendants, 100 gold brooches, 50 bracelets, 25 diamond and black silk armbands, 60 pairs of sleeve links, 20 gold alberts, silver challenge cups, and 12 silver oxidised watches.

The shop was almost entirely denuded of stock, windows and show cases being stripped bare. The only remaining articles are a few of the heavier silver objects in one of the wall cases and some expensive jewellery that had been locked up in the safe, which had not been tampered with.

No clue of any sort has been left by the burglars, who must have been remarkably silent and swift, as the shop is illuminated all night, and there is a grille in the shutter to enable the police to keep watch upon the premises.

PEACE IN NEAR EAST.

WARSHIPS RETURNING TO ENGLAND.

CONSTANTINOPLE, Friday.

The British High Commissioner has formally acquainted Sir Charles Harington, the British Commander-in-Chief, of the ratification by the Turkish National Assembly of the Treaty of Lausanne.

Consequent upon the ratification, the battleship Royal Sovereign, and the ships composing the Fourth Destroyer Flotilla, which are the only remaining Atlantic Fleet ships in the Mediterranean, are returning to England forthwith.—(Reuter.)

RE-VISITING CANADA.

WELL-KNOWN IRISHMAN TOURS THE DOMINION.

From A Special Correspondent.
CALGARY (ALBERTA).

There is at present in this country—the land of his birth—an interesting visitor in Colonel George Arthur French, C.M.G., of Wexford, Ireland, where he is a prominent figure.

Colonel French is a son of the late Major-General Sir George A. French, founder of the Royal North-West Mounted Police, and one of the most distinguished Irishmen to assist in the growth and development of Canada. Colonel French was born at Kingsford, Ontario, during his father's official association with the Dominion, but in later life went to Ireland, and served in the British Army with distinction during the war.

He is now making a leisurely tour through the Dominion, and renewing acquaintances with many of the "old timers," some of whom served under his father when the police first made their way into territory that is now the prosperous and well-developed Alberta.

It is fifteen years since Colonel French was last in this country, and, to an interviewer the other day, he declared that what impressed him most after such a long absence was the passing of the big cattle ranches. In the West, he said, he found that they had been almost everywhere replaced by cultivation. The country that he had known as a young man was entirely changed.

Colonel French is full of optimism as to the future of the Dominion. As things continue to improve here, he thought, many more able-bodied men would leave the Old Land to seek their fortunes in Canada. He was particularly impressed with the fact that everybody showed great loyalty to the Empire.

AMERICA'S COAL CRISIS.

IRISH TIMES FOREIGN SERVICE.
From Our Own Correspondent.
NEW YORK, Friday.

The deadlock in the coal trade continues, and there is now the possibility to be reckoned with of a strike in the bituminous coalfields, in sympathy with the anthracite workers. The report of the Coal Commission, issued on July 5th, urging the Government, in case of failure by the masters and men to reach an agreement, to seize and operate the mines and to supervise the transportation and distribution of coal, as well as to fix wages and the price of coal, will, it is believed in Washington, give the Administration such powers as will, to a large extent, nullify the worst effects of a strike if one should take place, as threatened on September 1st.

A NEW OFFER BY GERMANY?

CHANCELLOR'S HINT TO FRANCE.

GUARANTEES.

NO SURRENDER OF THE RUHR OR RHINELAND.

IRISH TIMES FOREIGN SERVICE.
From Our Own Correspondent.
BERLIN, Friday.

Dr. Stresemann, speaking at a luncheon of important industrialists this afternoon, laid down what is considered here to be a foundation for the re-opening of the Ruhr and Reparations discussion with France.

He revealed partially his programme for ridding Europe of Franco-German differences, when he declared that Germany still stands by the Cuno offer of last June, but added thereto the new Government's willingness "to offer part of Germany's resources" to meet Reparations obligations.

This reference, while vague, was generally interpreted to mean that Germany is willing to give France an actual share in German industry, banks, etc.

If this interpretation is correct, Dr. Stresemann's speech means that Germany is now proceeding further than Dr. Cuno did in the matter of actual pledges or guarantees for France.

Dr. Cuno had the Industrialists' and Junkers' pledges to underwrite the Government's guarantees to a certain point. Dr. Stresemann's speech is regarded as more far-reaching, even though basically it stands on the old 30 milliard offer.

Dr. Stresemann was emphatic, however, in rejecting the French suggestions for the transfer of the Rhenish railroads and the Ruhr mines to the possession of the *Entente*.

On the other hand, he emphasised that there is for Germany no Rhineland question which concerns the outside world.

He warned France that the Ruhr and Rhineland are integral parts of the Reich, which are "untouchable" in any settlement.

In other words, if France desires to take general German guarantees and pledges, Germany is willing to offer such in order to obtain the "freedom to retain her sovereignty and restore the general situation."

But Germany refuses to let a settlement be based on any grabbing of her Ruhr and Rhine properties *per se*.

It is regarded as significant that the Chancellor avoided controversy over passive resistance, and manifestly tried to avoid offending France.

BRITAIN LOOKING AHEAD.

PROGRESSIVE POLICY IN WORLD'S INTEREST.

The reparations policy of the Government was outlined by Sir Philip Lloyd Greame, M.P., President of the Board of Trade, who was the guest of the Aberdeen Chamber of Commerce yesterday. Mr. Dudley Docker, C.B., ex-President of the Federation of British Industries, who is Sir Philip's host at Brackley House, Ballater, was also the guest of the Chamber.

Sir Philip said that there were two vital necessities for the trade and life of this country—namely, to get the old markets stabilised and to have new markets developed. If the public desired to appreciate the present position it must not look merely upon the statistics of exports for the past few months, but must realise the condition of the order books, which were to keep the factories occupied in the coming winter.

"I wish most sincerely," Sir Philip continued, "that I could believe that the records of the past six months will be at least as good reading as the [illegible] six months. The evidence [illegible] against it. The orders are not coming in as they ought to be coming in."

Sir Philip went on to state the British case on reparations, which, he said, would never represent the pro-German view. It was at once absurd, and rather insulting, to suppose, as some irresponsible publicists pretended to do, that a British Government, every member of which, who was young or able, had served, or had his nearest relatives serving, in the war, was ever likely to adopt a pro-German point of view in dealing with this or any other matter.

The greatest service one could render in this matter was to state fully and frankly the essential points of it, as the Government saw them, in order to come to an agreement, because frankness and honesty and truth were the best guarantees of a lasting agreement.

BRITAIN'S TWO OBJECTIVES.

Sir Philip then stated the policy of the Government on reparations in the following terms:—

"The primary object is to obtain from Germany the maximum of reparations in the most rapid and effective manner possible. The secondary object is to establish such settled and stable conditions throughout Europe as will enable the nations of Europe to work and trade."

Neither of our objectives can be attained without a final settlement of the reparations problem. It may be necessary that the solution of that problem should proceed by stages, but each stage must be part of a comprehensive plan plainly exposed and consistently followed. Unless the plan is complete, it will be ineffective as a means of enacting reparations on an adequate scale, and insufficient to create a sense of stability and certainty in Europe.

MR. LLOYD GEORGE.

SIR ALFRED COPE ARRANGING AMERICAN VISIT.

NEW YORK, Friday.

Sir Alfred Cope arrived here on board the Mauretania to make arrangements for Mr. Lloyd George's visit to the United States, which will take place between September and November. Sir Alfred stated that the visit would not be connected with politics, and that Mr. Lloyd George would not deliver any speeches or lectures for money. He will speak only once or twice during his visit. The ex-Premier's plans include a visit to Canada.

"Mr. Lloyd George said to me before I left," added Sir Alfred, "'I wish to go to America, as the Americans are teaching the world how to do things.'"—(Reuter.)

MOTOR CAR FALLS INTO RAVINE.

BERNE, Friday.

News has reached here from Grimselhospoz, in the Bernese Alps, of a bad accident to a French motoring party. A car belonging to M. Comar, of Paris, fell down nearly fifty feet into a ravine near Kulm at noon to-day. M. Comar has sustained only slight injuries, but Madame Comar, who was with him, has a broken leg. The chauffeur is suffering from internal injuries.—(Reuter.)

TO-DAY'S INDEX.

	Page
LEADING ARTICLES:	
The Voter's Duty	6
A German Offer	6
The Mammoth	6
Tales of the Sea	6
SPECIAL ARTICLES	9
GENERAL:	
A New Offer by Germany	7
Business Men in the Dail	7-8
Docks Strike	8
Dublin, Belfast, and the Provinces	4
Dumped Arms to be Got	5
Election Preparations	7
General Election—Full List of Candidates	5
League of Nations	6
Major Cooper's Candidature	7
Services and Anthems	[illegible]
Sunken Liner's Treasure	7
The Issue in Clare County	8
U.S. Markets	10
Waterford's Complex Problem	7
LETTERS TO THE EDITOR:	
The Duty of Voting	5
Farmers' Candidates	5
The General Election	5
The Dublin Tramway Service	5
FINANCIAL NEWS	11
MARKET REPORTS	4
SPORTING NEWS	10

DUMPED ARMS TO BE GOT.

PRESIDENT COSGRAVE AND CAPTAIN REDMOND.

President Cosgrave on Thursday evening visited Tullow and Rathvilly, two distant towns in Carlow, and at both places received a great welcome from large crowds, who cheered him and his fellow-candidates, Messrs. Gibbons and Bolger.

President Cosgrave said that people whom they never heard of during the last few years, and from whom no suggestion of support came, now launched out in criticism of the financial condition of the country. A Mr. Redmond, in Waterford, took them to task for paying £1,600,000 as pensions to "capable and efficient civil servants." It was true that they were paying that amount in pensions, but almost 1½ millions of it was paid to ex-Royal Irish Constabulary men and to pensioners, and they were carrying it out as one of the conditions of the Treaty. That statement had appeared in an English newspaper of the widest circulation, and its only effect would be to damage the credit of this country.

The credit of this country, he said, is as sound as that of any other country, and sounder than most. Mr. Redmond, he continued, was a member of the English Parliament when the Post Office was handed over with a loss of 1½ millions per year, and the Irish Postmaster-General was making a better fist of it than the British made when they had control. These critics did not appreciate what a remarkable change the Treaty had effected.

Referring to threats uttered by their opponents, he said that they did not think much of them. They would get all the dumped arms in future, and would not allow the Republicans to drill, as their so-called Chief of Staff said they would.

Attendance at the poll, he continued, is a national duty. The irregulars have said that we acted without the will of the people. We want no possible misinterpretation about the will of the people in this election.

Speaking later at Rathvilly, President Cosgrave said that he had not seen any suggestion from those opposed to them of a sounder constructed programme than they had outlined. He regretted that they had not seen fit to join with the rest of Ireland. It was only by learning from the mistakes of the past that they could hope to advance in the future.

REPUBLICAN POLICY.

"TO BENEFIT THE WORKERS."

Several Republican open-air meetings were held in North and South Dublin last night.

Madame Markievicz was among the speakers at Christchurch place, James's street, and Inchicore. She denied that the Republican Party had no real policy. Its policy was one which would benefit the workers; there would be no dealings in capitalistic quarters. The fostering of industries, not for personal profit, but for the common good, would be one of the chief aims. There would be no such things as British tobacco trusts coming over to deprive the working man of his right.

The Republican system of judicial administration would admit of no chimeras or quibbling points; they would be honest and just. "Didn't you like your Republican justices?" she asked. "Didn't they give you real justice?" ("Yes.") They would have no Flogging Bills and no Ejectment Bills.

CONNOLLY'S IDEAL.

The development of Ireland on the commonwealth lines indicated by James Connolly would be their primary object. Co-operation between all classes and the payment of living wages to all workers would enable the country to take its proper place in the world. Following the example set by the Government in reducing the wages of the postal servants, business firms throughout the country had sought to reduce the wages of their employés. This was only one of the many evils wrought by the Free State Government. Were they going to put these people into power again? Had they not had enough of a pro-British and British-directed administration?

BISHOPS CRITICISED.

Mr. O'Mullane deprecated the attitude taken up by the bishops of Ireland. Father Murphy, of the '98 Wexford rising, was excommunicated by reason of his activities, and now the bishops held him up as an example of an Irishman inspired with a pure love of his country.

COMMUNIST DOCTRINE.

A meeting at Sheriff street was addressed by Messrs. Liam Paul, James Mitchell, P. J. Read and Joseph McCabe. Both Mr. McCabe and Mr. Read declared themselves to be Communists, and they urged the unity of Labour and Republicanism to smash the Free State.

Mr. Read declared that the working class and the employers' class had nothing in common. There could be no peace so long as hunger and want was found among millions of working people.

He described the Free State as capitalistic and opposed to the workers' interests. That being so, it was the electors duty to defeat the Cumann na nGaedheal, Business and Farmers' candidates, who stood for the maintenance of the Free State.

He urged everyone to vote solidly for the Workers' Republican, Republican and Labour candidates.

A meeting at Drumcondra was addressed by Mr. S. T. O'Kelly, Mr. Harry O'Hanrahan and Mr. O'Harte.

The illness of Mr. Thomas Johnson, the leader of the Labour Party, has evoked many inquiries and messages of sympathy. The Labour election campaign in the county is proceeding without interruption.

DUBLIN CORPORATION APPOINTMENTS

Recent Successes gained by pupils of Ross College, Stephen's Green, Dublin: Standard Clerks (May)—Miss M. McAsey, Mr. E. Joyce. Mr. A. Murphy; Typists (March)—Misses M. O'Neill, M. Coleman, E. Lightfoot.—(Advt.)

NORTH DUBLIN CONSTITUENCY

Advice to Electors

THE following are the names of the Candidates in the order in which they will appear upon your Ballot Paper next Monday. Consider them carefully before you go to the poll. Put the figure 1 before the name KENNY just as it appears below. Then place the figures 2, 3, 4, and so on, against the other names in the order in which you prefer the Candidates.

BALLOT PAPER

Mark Order of Preference in spaces below.	NAMES OF CANDIDATES.
	BYRNE, Alderman Alfred.
	CAHILL, Alderman P.
	CLARK, Alderman J. H.
	DALY, P. T.
	HEWAT, William.
	HUGHES, Seumas.
1	**KENNY, Kevin J.**
	LAWLOR, J. J.
	McGARRY, Alderman S.
	McINTYRE, P. F.
	MULCAHY, Richard.
	O'CARROLL, E.
	O'DONOGHUE, D.
	O'DRISCOLL, Mrs. Collins.
	O'HANRAHAN, H.
	O'KELLY, S. T.
	O'MALLEY, E.
	WHELAN, Seumas.

BY placing the figure 1 opposite the name KENNY you will have used your influence as an elector to the best possible advantage. KEVIN J. KENNY, the business candidate, stands for a policy of efficiency with economy. He stands for straightforward and business-like [illegible] for the reduction of taxation, and the provision of employment and for houses at fair rents. K.J.K.

THE ISSUE IN CLARE COUNTY.

STATEMENT BY DR. MacNEILL.

WHY MR. DE VALERA WAS ARRESTED.

FROM OUR SPECIAL CORRESPONDENT.
ENNIS, Friday Night.

In a statement issued this evening as a sort of final pre-election message to the electors of Clare, Dr. MacNeill discusses the prospects of his party, and generally reviews the situation as it appears to him to have existed from the start to the close of the campaign in this constituency.

The arrest of Mr. de Valera he describes as the most striking event of the election. "I knew," he says, "that de Valera intended to come to Clare, not as a candidate in an ordinary sense, seeking the suffrage of the electors, but claiming to be the head of a rival Government, seeking, under cover of this election, to secure a free field for the operation of that pretended Government, and thereby to continue in another form the state of anarchy which the militant side of his party failed to maintain during the past year.

"This assertion," he said, "is proved by de Valera's appointment of a deputy head for the same pretended Government before his arrival in Clare, and the position was reflected in the catch-cries of his supporters. It was evident to everyone, as it must have been evident to the outside world, that no Government, based on the will of the majority of the people in upholding the rights of national sovereignty, could tolerate for one moment longer than was possible, any attempt of this kind. The great majority of the people of Clare have already recognised that the National Government did the right thing in suppressing this attempt at the first opportunity, and representative men, among the strongest adherents of the Farmers' Union in Clare, said that the Government did right in arresting de Valera.

"I have also learned, in conversation with the same class of men," says Dr. MacNeill, "that they were fully convinced of the necessity, in the national interest, of maintaining the Government and policy of President Cosgrave. Not a few of them have assured me that, while adhering to their own organisation, they will mark their sense of the national crisis by giving me their first preferences."

ANARCHIST HOPES.

Continuing, Dr. MacNeill says that the elements supporting Mr. de Valera could be divided into three parties. One was a small party of mere Republican doctrinaires. Then there was the section which joined the local faction of Frank Barrett, one of the Die-hard candidates. In some districts that section was embittered as a result of the military execution of a few of their number during the past year. The third, and largest body of so-called Republicans, consist of those who saw some material advantage in a state of anarchy, which would save them from discharging their lawful obligations, and would enable them to seize with impunity such property of their neighbours as they might wish to possess. That section sought also to avenge on the National Government, if they could, the punitive measures adopted by the Government during the past year, with the support of the honest opinion of the country.

Dr. MacNeill further asserts that a confused issue has been brought before the people of this constituency. Both the Farmers' Party and the Labour Party, he says, seemed to think that the national crisis had passed, and that the time had arrived when the Irish people were secure in their own country, and could afford to subordinate national to particular interests.

The hardest task of the National candidates, he declares, has been to convince many voters that the main issue was to decide the national question of maintaining or throwing away the Treaty. His aim has been to have the election fought on the national issue, pure and simple. During the course of the election the sound and strong opinion of the Clare people had been gradually getting the better of the thoughtless and lawless element. At first it was clear that many of the [illegible], decent people of Clare stood more or less in fear of the intimidatory tactics of the so-called Republicans. Day by day since the situation had changed and the people were raising their voices on behalf of the Free State Government.

It would be useless to form a close estimate of the ultimate result, he thinks, but he ventures to say, from his experience of Irish elections, that the polling day would show an enormous majority in Clare on behalf of stable Government, and the policy of Griffith and Collins.

A CHANGE OF FEELING.

Dr. MacNeill's election committee claim that they have good reason to be optimistic as to the outcome of the contest here. They declare that within the past five or six days there has been a noticeable change of feeling in their favour, and that thousands of votes which, to all appearances, had been secure for other interests at the outset, will actually at the polls be recorded for the Treaty candidates. The return of three of their nominees, they say, is the least result that they expect from Monday's voting.

It is to be said, however, that there is one other interest in the field that promises to run the Government candidates very closely in every case. The farmers within the past week have mustered their forces, and intend to make a supreme effort to secure an effective representation for Clare. Judging from the extent of their electioneering activity in the constituency, two of the five seats would be no less than they count upon securing. Always, of course, the fact remains that there are but five seats for distribution, and one has to discount anticipation all round.

No party is likely to secure more than two seats. It seems certain that the first three candidates to be elected will represent the three interests—Farmers, Republican, and Cumann na nGaedheal. There is no reason why Labour should not secure one of the remaining two seats, and for the fifth and last one there is every promise of a stern contest between the Cumann na nGaedheal and the Republican nominees. There is, however, always the chance that the unexpected may happen, and the unexpected may well prove to be another Farmers' candidate.

MANY MEETINGS.

Not since the O'Connell elections, perhaps, have so many meetings been held throughout the county as in the space of the last week. Policies have been expounded and promises had from a hundred platforms, and it is not the fault of the candidates or their election committees if the electors are not by this time fully conversant with every point put forward by speakers as a reason why they should be strongly supported.

Nearly all parties here pay tribute to the fairness with which the campaign has been conducted.

The President of the Clare Farmers' Association—Colonel O'Callaghan-Westropp—mentioned to me that his party felt bound to acknowledge many little acts of courtesy towards them on the part of the Labour and Republican parties. The Cumann na nGaedheal Party, he said, has found it necessary to make attacks upon us. We are pledged to refrain from personalities ourselves, and they have completely failed to recognise the fact that we are standing as an economic, and not as a political party, and, therefore, have never attached ourselves to or depended upon either side; but we have criticised extravagance, which was within our province.

REPUBLICAN MEETINGS.

Meetings were held by the Republican Party in many parts of the constituency yesterday. Speaking at Ruan, Mr. Comyn, K.C., said that Professor MacNeill within the past week had gone outside the county to ask people to return a strong Government. During the past twelve months they had what was called a strong Government, but their strength had been the strength of the epileptic. It was what in Clare they called a strong weakness; but now that the epileptic fit was past they were left prostrate and incompetent.

The two Labour candidates also held many meetings during the day. They again outlined their proposals for the solution of the housing and unemployment problems, and commented on the failure of the other parties to put before the electors a practical programme for the utilisation of waterways, on which so many people in the constituency depended for a livelihood.

A meeting of representatives of Cumann na nGaedheal Organisation Committee took place in the county Courthouse, Ennis, to-day, Dr. MacNeill being present. Arrangements in connection with polling, etc., were made.

BUSINESS MEN'S MEETING.

(Continued from Page 7, Column 4.)

the Dail to take the proper steps for the general welfare of the people as a whole. Speaking of the Irish language, Mr. Barry said that he was out against compulsion in any form, and he was against making the native language compulsory. The time for sentimentalities had gone when a man's suitability for a job was unchallenged.

PARTITION.

Mr. Barry went on to speak of partition, and said that Ireland was never meant to be cut in two. (Applause.) He detested and abhorred the division that existed between the six counties in Northern Ireland and the twenty-six counties comprising the Irish Free State. He knew the North of Ireland people well, and he said that there would be no union between the North and South until Southern Ireland could show that its representatives in both Houses of Parliament were men of honour; that they had clean hands, and that they meant to pursue in the future, in the two legislative spheres—in the Dail and in the Senate—legislation which would be for the betterment of Ireland, for the peace of Ireland, and for the security of Ireland, and that they would give justice and fair play to every man, woman and child in the twenty-six counties. The work of the business candidates, if elected, and their ideal would be to create such a Parliament in Dublin as would prove to the world, and not only to the North of Ireland, that they were fit to govern without prejudice, without fear and without favour. (Applause.) When they reached that state of affairs, then, he said, the day of union between Northern Ireland and the South was not far distant. It would be the aim of the business candidates to bring that union nearer than it was that day. (Applause.)

MR. GOOD.

Mr. John Good, who was cordially received, apologised for having troubled the ladies to come out to hear the candidates, and explained why it was impossible to canvass the constituency. He asked the assistance of his hearers in regard to securing the attendance at the polls of electors who were at present absent on holidays, and also in the matter of the provision of motor cars to bring in distant voters. Mr. Barry and he were plain business men and not politicians. They came forward as business men anxious to be elected to help and assist in the proper government of their country. They stood for the Treaty, for peace and contentment, and for good and efficient government in Ireland. (Applause.) Some might say that the Government candidates stood for the same ideal and ask what better were the business candidates than they. His answer was this—that the last Dail had to deal with one particular question almost entirely, and that was the matter of establishing peace and contentment in Ireland, but the new Dail would have different problems to deal with. Since 1916 Ireland had been seriously disturbed, and during the seven intervening years industry had been seriously upset. A great many of their industries had had to close down, and the first problem that would confront the new Dail would be the problem of the reconstruction of industry and the many issues arising out of that big question.

Industry was the problem that business men were dealing with daily. Mr. Barry and he had been engaged in connection with business problems for nearly a quarter of a century, so that they felt that they had some experience in dealing with problems of that nature. The problems that would confront the Dail would be business problems, which in the ordinary way should be dealt with by business men, and he asked the electors to send business men to the Dail to deal with business problems, men who had the experience, qualification and judgment gained by years of experience that was not given to those who were the supporters of the Government. In all matters concerning good government, in all matters that they felt were for the good of the country, the Government could rely on the whole-hearted support of the business candidates.

THE NEW DAIL.

Mr. Good gave his audience the assurance that the high cost of living, high taxation and high rates, for which the Government, to a certain extent, was responsible, would be matters in which the business candidates would see that the Government departments did their duty. They were starting now practically a new Ireland. The new Dail would lay the foundations of that new Ireland, and it was necessary that those foundations should be well and properly laid in order that the super-structure which was to be built upon them might be one that was in the best interests of Ireland. (Applause.) He hoped that each one would see that he and she did his and her duty on the day of the poll. (Applause.)

A lady in the audience said that she had read in the papers that the public-houses were not to be closed on Monday, and she would like the candidates to give their opinion on that. People would be excited enough, and she suggested that the candidates should try to have the public-houses closed on polling day.

Mr. Good said that he agreed with the lady, but the matter was one outside the power of the candidates. The order concerning the public holiday, which was made by the Governor-General on the advice of the Government, laid down the conditions. He would like to see the public-houses closed on Monday, but as the proclamation had now been issued it was too late for the candidates to do anything in the matter.

THE NEED OF BUSINESS MEN.

Miss Buchanan said that she thought that there was no need to emphasise the necessity for the return of the business candidates; but what they had to do now was to see how they could help in furthering their aim. They were perfectly convinced that Mr. Good and Mr. Barry would go in at the top of the poll. (Applause.) What could every elector do to put them in at the head of the poll? There was a movement in the North of Ireland some years ago called "Catch-My-Pal," in which a person went out promising to catch a pal for the movement. That was what everyone there must do in connection with this election. They could hardly believe the appalling apathy of some of those who had votes and would not take the trouble to use them. They had the indifferent and the careless voter to deal with, and she urged her hearers to do all in their power to influence such voters, and persuade them to use their votes in the right way. They wanted a strong Government that would back the Treaty and stand by it, and they wanted in that Government, above all, known men of experience, and men who knew what it was to deal with big questions of finance. For many years she was a Poor Law Guardian, and was ashamed of the way that expenditure kept increasing. But how could men possibly know how to deal with enormous questions of finance when they had no experience of dealing with them in their own business? Those who were in the Dail were dealing with the money of the people, and it was the duty of the electors to support particular men, such as President Cosgrave, Mr. O'Higgins, and one or two others who had done such splendid work; and business men such as the candidates. Although they had only four or five business men, if they were returned, they would make a tremendous difference in the new Dail. The influence that the four men from Trinity College had on the Dail was very remarkable. (Applause.) Their influence was out of all proportion to their number, but it had always been the same with men of education, no matter what the numbers were. Everyone should make out a list before going to the poll, and, referring to the manner of voting, Miss Buchanan suggested that Major Bryan Cooper should also get a vote for the sake of old times.

VOTE OF THANKS.

Mr. Barry proposed a vote of thanks to Lady Arnott, and said that his regret was that they had not arranged that ladies should be chairmen of all their meetings.

Mr. Good, who seconded the vote of thanks, said that Dublin was very proud of Lady Arnott—(applause)—and, as one who tried to do a little bit of work on behalf of the city, he wished that they had many more Lady Arnotts in Dublin. (Applause.) Lady Arnott, as they knew, was one of the few Dames of the British Empire, and if he might transform those letters he would say D.B.E.—Duty Before Everything. (Applause.) That was what had brought Lady Arnott there—to try to rally the ladies amongst the electors of the constituency, and make them realise their responsibility. (Applause.)

The vote of thanks was cordially passed.

Lady Arnott, in acknowledgment, said that she considered it an honour to be asked to take the chair at a meeting held by such men as Mr. Good and Mr. Barry, whom, in the old days, they would have called two of their merchant princes in Dublin. With a love of their country, they would bring their expert knowledge and splendid business capacity to try to solve the industrial problems of Ireland, and the electors were determined to do all they could to get them returned on Monday next. (Applause.)

The meeting then concluded.

BLACKROCK MEETING.

CONFIDENCE IN BUSINESS MEN.

Presided over by Mr. William Findlater, M.A., a meeting in support of Messrs. David Barry and John Good was held in the Town Hall, Blackrock, County Dublin, last night.

THE CHAIRMAN.

The Chairman said that their candidates intended, if elected, to give a great deal of time to the interests of their country in the Dail. Someone had told him that they were glad to see that he was taking an interest in politics. If there was anything political about that meeting he would not be there. There was no political issue before the country at present. It was a question of the future of the country in which they were all interested. He thought that the five business candidates put forward would be of tremendous use in the new Parliament. Dublin University had four men who had watched every item before the Dail, and exercised a powerful influence on the proceedings of the house. No matter who represented Ireland generally they must have the nucleus of a business men's party. Finance would be one of the great questions of the future, and they could not get better men to represent them than these candidates. They would act as a brake on fantastic legislation. They wanted not only practical men, but men with big vision.

In looking through their programme it would be seen that they were out to reduce taxation. The question of housing had also to be considered. Likewise the cost of living and efficient government. With regard to the North, it was hoped that they would see Ireland one and undivided in the future. They had a hard, long-headed people in the North of Ireland, who would not come into Ireland for sentimental reasons. There was no doubt that as long as postal services were more costly in the 26 counties than in the Six Counties. The people of the Six Counties would not be willing to cross the border. The housing problem was a big one, and for this they could not have a better man than Mr. Good. In connection with the cattle trade they would have a good representative in Mr. Barry, who wanted to make Dublin the chief port of the country.

STRONG AND EFFICIENT.

Mr. John Good, who was heartily received, said that they stood for strong and good government. Strong government in order to ensure peace in Ireland; efficient government in order to secure economy in expenditure in the various departments of State. Some voters had asked why they should support Business candidates in preference to others with similar programmes. There were a few reasons that occurred to him. The Business candidates, if returned, would go to the Dail with the determination to stop waste; to reduce taxation, which was almost a ruinous burden on industry at present. They would see that expenditure in all public departments was carefully scrutinised. They would see that the various departments in the new Government were not overstaffed; that there were no "cushy" jobs for "pals," and that officials of long service were not passed over. He had heard that there was something equivalent to alarm in some departments lest the Business candidates should be returned. He did not know whether any colour could be given to that fact by the view expressed by Mr. Kevin O'Higgins, that when electors had voted for Government candidates they should give no votes to others. He understood that when they decided to go forward as Business candidates the Government were prepared to welcome them and give them a measure of support. It looked as if their policy did not appeal to the officials of the Government, and that they were not going to get support from Government supporters. If Ireland was to pay the 50 millions which she was faced with to pay for destruction, and if she was to discharge the liability of 20 millions which had been borrowed in order to balance the Budget—if she was to discharge these liabilities, it was essential in the national interest that there should be the strictest economy in all departments of the new Government.

On the question of housing he could speak with experience. The problems in connection with that were not simply structural. They were largely, at the moment, economic. One of the most satisfactory solutions of the housing trouble was that it should be done by private enterprise. This could not be done until housing was on an economic basis. Until housing could be reduced to an economic basis it would be necessary for the State, and local bodies through the State, to come to the rescue and spend money in order that houses might be provided for those who needed them. But while such conditions prevailed, it should be the policy of the Government to provide housing for the many, rather than the few. Small houses to let at a rent that the people who would occupy them could afford to pay were what was wanted. Plot-holders, he said, would have every support from business men, but if land was required for housing or for factories they should not stand in the way. They were now laying the foundation of a new Ireland. They wanted it properly laid in order that they might build up a prosperous and contented country.

THE PREMIER INDUSTRY.

Mr. David Barry, who was also well received, said that the business men were going forward as the result of pressure from a large section of the community. In the past the business element had been represented in a very inadequate manner. Mr. O'Higgins had stated that he was anxious to see all classes represented, free and unfettered. He took Mr. O'Higgins at his word, and demanded that his class should be represented. He was an agricultural as well as a business man, and was in a position to look after the premier industry of this country, for, after all, it was purely an agricultural country. They had to face the realities of the situation, and these, as they existed to-day, were very stern realities. Last year 3½ millions had to be borrowed to meet expenditure, and for the current year 20 millions would require to be borrowed to meet expenditure. In the old days they were told that Irishmen could run the country for much less than it cost the British Government, and a Commission was appointed, which showed that Ireland was overtaxed by about three millions a year. Mr. Good had shown them what the cost of government actually was. Where was it leading to? Could any householder or any business firm keep on with a deficit at the end of every year? He said no.

He felt that they could do something to stabilise conditions, to bring good government, fair government. He had never stood for anything but fair play for every man, woman, and child in the country. They all wanted to get a united Ireland. Ireland was never created to be divided by man. They could obtain a united Ireland in a reasonable time if they would use common-sense in the South. They would never have peace in a real sense until they had a united Ireland. The first essential was fair, firm government. They aimed at that. They stood five square in strong support of the Government in upholding law and order. In doing this the Government would have no stronger supporters than they. But they would watch legislation, and see fair play given to all classes. (Applause.)

A vote of confidence in the candidates brought the meeting to a close.

WHITE CITY CARNIVAL ENDS.

The White City Carnival, at Rathmines, Dublin, came to an end last night, when the assistants held a dance, and Dr. Andrew Charles, of the City of Dublin Skin and Cancer Hospital, in aid of the funds of which the fête was organised, expressed thanks.

The Licensed Grocers' and Vintners' Protection Association has passed a resolution pledging support to the Free State Government candidates. The meeting at which the resolution was passed hoped that the trade would take that notification as official.

The following candidates for the North Dublin City are in favour of the re-opening of the Finglas road Post Office—Alderman A. Byrne, Alderman J. Hubbard Clark, Mr. Kevin J. Kenny, the Cumann na nGaedheal candidates, and the Sinn Fein candidates.

A long procession of motor cars, with posters, "Darrell Figgis for County Dublin," paraded Dublin yesterday.

A number of candidates, in reply to a questionnaire from the Irish Nurses' and Widows' Union, have expressed themselves in favour of the establishment of a Ministry of Health, decent conditions of work, and adequate payment for all nurses in the Public Service.

Thousands of ladies keep a box of Martin's Pills in the house. Those who use them recommend them, hence their enormous sale. Price 5s. Sold by all Chemists and Stores; or post free from Proprietors, Martin, Chemists, Southampton.—(Advt.)

MAJOR COOPER'S CANDIDATURE.

(Continued from Page 7, Column 5.)

voted against the Union. It gave him great pleasure now to support Major Bryan Cooper for the sake of his family and its traditions, as well as for his own sake. He had a good deal of administrative experience, and he (Senator Yeats) regarded him as just the sort of man who would be exceedingly useful to the country in the immediate future.

The old Ireland was dead—an Ireland that had its own idealism, its own principles, its own sentiments, which produced some good oratory and much self-sacrifice. He knew the virtues of that Ireland, and its faults, and he was glad that it had passed away. A new Ireland was beginning, with a new idealism—an idealism of power, patience, and economy. They who were on that platform could speak more frankly of the financial situation of the country than the Government. The Government had a great responsibility; if they spoke out plainly they might, perhaps, injure the national credit. Major Bryan Cooper had told them of the heavy deficit of something like £20,000,000, £10,000,000 of which was, he thought, spent on the Army. Every country had at one time or other to meet exceptional expenditure and every country met that burden by borrowing, and it was right that they should. £10,000,000 of the deficit would largely be paid in respect of compensation for destruction.

RECURRING EXPENDITURE.

What was far more serious was recurring expenditure. The Army would always cost £2,000,000 or £5,000,000. That was what the Army of Canada cost, and he thought that it would be quite enough for this country. The Civic Guard cost nearly twice as much per man as the old police force, and the Post Office was more than £1,000,000 short. He believed that future generations would be engaged in a fight, just as one had been waged by generations that were gone. But the struggle of future generations would not be to win political independence, but to win financial independence. A man might have all the political independence that he ever dreamt of and yet have no freedom if he had an immense overdraft at the bank. (Applause.) They would have to teach their young men to labour, to be patient, and to be economical if they were to reduce expenditure and to increase income. They had to make the nation overflowing with activity, to make it rich and successful, and its burdens light. They had to restore credit, to advance it beyond where it was, and he believed that would be accomplished. He was perfectly satisfied that it would be done when he looked back on Ireland's past, when he thought of the innumerable number of leaders of men Ireland had produced. (Applause.) It had produced agile minds and strong wills, and he believed that it would grasp the opportunity of patience and sacrifice—the ideal of the new Ireland. (Applause.)

If they would devote themselves to those ideals, then their troubles would soon pass away. Ulstermen would then be very glad to unite themselves with the rest of Ireland. They would need no eloquent persuasions, and certainly no threats. They would draw Ulster to them, because they would have the necessary magnet to attract it. When the nation was prosperous and the population 9,000,000, it would be honoured and courted, and could obtain any liberty or any powers that it considered necessary to its existence. (Applause.)

CAPTAIN GWYNN.

Captain Stephen Gwynn said that the meeting was the most extraordinary political gathering that he was ever at in his life. He found himself there in support of a candidate who was also a candidate there many years ago. At that time he did his best against Major Bryan Cooper; now he was doing his best for him. (Laughter and applause. He never expected to find himself on a platform with Senator Yeats—in fact, to tell the honest truth, he never expected to find him a Senator at all. (Laughter). But he was proud to see him on that platform, because he knew him all his life, and regarded him as the most brilliant poet of his time—perhaps the most considerable intellect in Ireland. (Applause.) Having heard him make his first political speech about public finance, he had come to realise that he had learned the facts and was anxious to teach them. On his right was Senator Andrew Jameson, and it was not the first time that they had been associated in politics. They were political opponents at one time, though they never came into violent collision. They worked together for the best part of a year at the Irish Convention, in collaboration with a great Irishman—John Redmond. (Applause.) They did their best to unite Ireland; to avoid the troubles that they saw were coming and that, more than any other man, John Redmond saw were coming. They did their best to avoid them, but failed. He was there that night to say that his aim still was to bring Ireland together, and in furtherance of that desire he was there to support Major Bryan Cooper. (Applause.)

The unity of Ireland, peace, order and contentment were worth working for, worth praying for, and, above all, worth voting for. (Applause.) Major Cooper and he were in the same regiment—the Connaught Rangers. (Applause.) They were disbanded now, but while he and Major Cooper lived they would not be forgotten. (Applause.) It was a regimental tie between himself and Major Cooper; a tie amongst men who were in the Great war together, who knew what war was; who shared hardships and discomforts of war with their men. There were people in the election campaign who talked about the needs of ex-Servicemen, but the case of the ex-Servicemen would be represented and fought out by a soldier. (Applause.) And one of Major Bryan Cooper's nomination papers, it might be information for those people to know, was signed by Mr. Walker, Chairman of the Legion of ex-Servicemen. (Applause.) In the last Dail there was a Ministry which was perfectly fair, and he had nothing to say against the men who composed it. But they could not expect more from them than fair play. He wanted more than fair play; he wanted favour. (Applause.) There was a settlement at Killester which looked very fine, and though it was a beginning it was not everything.

THE NEW IRELAND.

In Ireland, Captain Gwynn continued, they had attained all the freedom that was any use to them. What they needed now was unity, not only in the twenty-six counties, but for the thirty-two counties. If they got the whole of Ireland solid in any demand on the British Empire—even to go out of that Empire—it would be conceded. But there must be a united Ireland, though he did not say that he contemplated the demand that he had mentioned with favour, because he did not believe that Ireland would be united on such a demand. How were they to unite Ireland? He had been a good deal in Ulster—his father belonged to an old Ulster stock—and since the war he was a better friend of Ulster than before the war. He knew that the Belfast people were watching very closely what was happening in the rest of Ireland. Many business men recognised that the present arrangement was bad for them; but they did not trust the assembly in Southern Ireland, and would not like to take part in the show of Government they were putting up. He did not blame them. They were still watching the type of men who would be put into the new Dail. Major Bryan Cooper was a trained man not only in Parliamentary but in administrative affairs. He would be an acquisition in the new assembly, and voters should not fail to give him their votes on Monday. (Applause.)

SENATOR JAMESON.

Senator the Right Hon. Andrew Jameson, who got a very hearty reception, said that while they were sitting together before the meeting he said to Mr. Yeats and Mr. Gwynn that as they would speak before him he would probably have to scrap his notes. Senator Yeats had proved the absolute truth of that. He did not think—and he had a good deal of experience in financial affairs—that he had ever heard a clearer statement of the present financial condition of affairs in Ireland, and the means to remedy them, than Senator Yeats had given them. (Applause.) He could say something for their candidate—Major Bryan Cooper. It was rather strange that three Sligo men should be on the same platform that night. Major Cooper was a Sligo man of long standing. They all knew how Senator Yeats himself was connected with everything that was beautiful in Sligo. He himself was also, in a way, a humble citizen of Sligo, and therefore he could speak to them from personal friendship and knowledge of what an excellent candidate they had got in Major Cooper. (Applause.) It was a difficult position undoubtedly to stand as an independent candidate in the present state of affairs in Ireland, and Major Cooper, luckily for himself and for the constituency which he hoped to represent, was peculiarly fitted to fill that difficult position. Major Cooper did not oppose the Government, and was in no way antagonistic to the Government, and was a supporter of the Government. If he were not, he (Mr. Jameson) would not be on his platform. (Applause.) What Major Cooper did offer was genuine, solid, intelligent support to the Government in all their great measures for Ireland; what he did offer also was intelligent criticism wherever he thought the Government was going wrong. (Applause.) That was the very class of independent candidate they should get to represent them.

Major Cooper was also one of those Irishmen who could easily leave Ireland. He could afford to do it, and join a good many—he was sorry to say—of those who had left the country. They did not like the way that things went, so they went away. Some, he was sorry to say, went because they had to go, and they knew the difficulties of these people, but there were others who were gone who might be standing shoulder to shoulder with them that night. The Major was not one of those. He had decided to come back to them, to give what talents he had got to help on that Free State of theirs, and to work shoulder to shoulder with the rest of them who were trying to make something good out of the State of which they were ordinary citizens. (Applause.) He thought that as a body of electors they ought to look seriously at what was before them next Monday. That they would all be doing their duty by putting in Major Cooper in the next Dail he thought no one who had watched what had gone on that evening would doubt. That was the opinion of every man and every woman in that hall. (Applause.)

THE GOVERNMENT'S BACKING.

But they had to think of a good many other things; and what struck him as being the one great essential before the whole of the citizens of the Irish Free State just now was this. They had at present got a Government that had brought them from chaos to order. They had got a Government that had faced the most enormous difficulties which probably ever faced men trying to pull the country together. They would not be talking together that night with the freedom which they had if the Government and these men had not stood to their guns. (Great applause.) Now, first and foremost, and he knew that he spoke for Major Cooper when he said that it was their duty to take care that the Government came back with a good backing—(applause)—a good backing of the sort of men like Major Cooper, men of intellect, men not subservient to anyone; men free, and peculiarly free, as Major Cooper was, from all differences of industry and labour. (Applause.) These were Major Cooper's qualifications. What were their qualifications as electors, and what were they going to do? That was a thing that every citizen of the State should have before himself and herself on Monday. He could hear some of his friends saying that they were going to have a holiday to play golf. Others said that they did not know where the register was, and therefore, because they were not looked up they would not vote. Could they imagine a candidate looking after 100,000 electors? What the electors had got to do was not only to take care to know where their votes were to be registered, but to register them, and to take every man and woman that they could get hold of and take them there. (Applause.)

They had to remember this: Major Cooper said two things, and the speaker absolutely agreed with him. He said that the past ought to be past. That was his philosophy in life. He believed in looking to the future, and to fight for the future. Major Cooper also said that he did not believe in making promises that he was not sure he could carry out. They heard no promises from that platform, but Major Cooper said that he would not say a word against his political opponents. Against political opponents in ordinary life that was quite right, but they had had other opponents in Ireland within the last year. They had men who, following dreams, imaginations, had been ready to wreck themselves and wreck every citizen of the Free State; lose their own lives, and take the life of any man for some imaginary dream. "Are we," asked the Senator, "going to follow that class of man, or are we going to take care that the same solid men who have pulled us from under their clutches, and who are standing by their guns, are going to establish peace and prosperity in Ireland?" (Prolonged applause.)

THE COUNTRY'S WELFARE.

Let them face the truth. He had actually to do with both classes that had to deal with these matters in Ireland lately. He had argued, talked, and tried everything that he could to make some of the biggest of them see what was right to be done. He had failed absolutely, and he had come to the conclusion—he did not believe that these men were inherently wicked—that these men were dreamers who followed the Will-o'-the-wisp, and who had not the capacity to see where the welfare of the country really lay. They would lead that State into a bog, into a horrible morass, a disgrace to civilisation, if they once got control of the country. (Applause.) Let them recognise that, and take care, and let every Irishman who cared for this country take care. Democracy would speak next Monday in no uncertain voice, because once democracy spoke and voted the issue was then out of their hands, and the men who were elected would govern the country for weal or woe for four years. If the wrong men went in where would they be? Down to the depths of the earth, back to the ruin that faced them for the past twelve months. Let them take care; let every man worth his salt, and every woman, take care that that Government which had brought them to the liberty that they now had was put back to save the country, and to give them peace and prosperity for the next four years. (Loud applause.)

Mr. Walker, Chairman of the Legion of ex-Service Men, also spoke in support of Major Cooper, and the meeting ended.

COUNTY CORK.

PROSPECTS OF CANDIDATES.

With only two of the five parties to the election contest holding public meetings, the campaign in Cork is being conducted very quietly. The work of the Cumann na nGaedheal, Progressive and Farmers' candidates consists largely of personal canvassing and the distribution of election literature through the post. The Republican Party is making strong attacks on Mr. J. J. Walsh, some of their canvassers say that they do not mind for whom the people vote, provided they do not vote for Mr. Walsh. Notwithstanding the Republican opposition, however, the return of the Cumann na nGaedheal candidates—Messrs. Walsh and O'Rahilly—is virtually assured.

Mr. R. H. Beamish, Progressive candidate, and Mr. R. Day, outgoing Labour candidate, are also regarded as certain to be elected. It is believed that the fight for the remaining seat will take place between Mr. Richard Anthony, Labour; Mr. Timothy Corcoran, Farmers' Union; and Mr. A. O'Shaughnessy, Progressive. In spite of the Republicans' hopes that their candidates will do well, the general belief here is that none of them will secure the necessary quota.

COUNTY LOUTH.

NUMEROUS PARTY MEETINGS.

Remarkable energy is being displayed by the five candidates who seek to represent Louth in the next Dail, says our Dundalk Correspondent. Optimism prevails in the several party camps, and it is impossible to say where victory will lie.

Alderman Murphy and Mr. Peter Hughes, the outgoing Cumann na nGaedheal candidates, have made a thorough tour of the country, addressing meetings in each district. Except in the villages of Louth and Grange, where they were heckled by noisy people, they have had splendid meetings, and a large body of opinion believes that Louth will return two strong supporters of the Government.

In Mr. McGee, the Farmers' Party have a strong candidate, who has held most successful meetings, and who has a great chance to win. Mr. Cathal O'Shannon, the Labour representative, who last year received a double quota, has been organising the county, and his supporters claim that his return is a certainty.

On Thursday night the supporters of Mr. Frank Aiken, the Republican candidate, held meetings at Dromiskin and Dunleer.

At Carlingford on Thursday night, Mr. Hughes held a meeting in support of the Cumann na nGaedheal candidates. He said that the people of Louth did not want a renewal of the burning of houses and the looting of trains, which had disgraced their county some months ago, and he was confident that President Cosgrave's policy would be endorsed by the electors.

At a Farmers' meeting in Dunleer, Mr. McKenna said that they had been described as contemptible cowards by Alderman Monaghan, for putting forward candidates. Alderman Monaghan was a paid Commissioner of Kerry, getting a fat salary, and a schoolteacher, like the Alderman, should not lecture the farmers. They were a big proportion of the population, and if a Farmers' man was not elected it would be a disgrace to the county.

COUNTY DONEGAL.

Mr. Edward Friel, of Fanad, presided at a meeting in support of Cumann na nGaedheal candidates at Milford. The speakers included Senator M'Loughlin, Messrs. Ward, M.P.; MacGoldrick, M.P., and P. MacFadden, of Glin. The speakers were interrupted, and with the exception of Mr. Ward they were almost inaudible.

Mr. Denis Houston, Labour candidate, held successful meetings in Milford, Ramelton, and Letterkenny. There were no interruptions. Mr. Houston replied to various questions. The main points dealt with were—nationalisation of railways, the development of the fishing industries, the occupation of the large ranches in Roscommon, etc.

Our Letterkenny Correspondent states that strong support is promised to the Republican Party all over West and East Donegal, from Burtonport to Cresslough, with the exception of the villages of Falcarragh and Gorahork, which are strong for the Treaty party. Fanad Peninsula and Carrigart districts are strongly Republican; Letterkenny town favours the Treaty. The districts known as the Lagan, extending from Letterkenny to the border at Kilay, Derry, being entirely agricultural, will vote solidly for the Farmers. It is expected that the same district will give its second preference for Mr. Myles, the Independent candidate, on account of his previous association with the Ulster Volunteers.

COUNTY GALWAY.

SHOT FIRED AT A MEETING.

Our Galway Correspondent says:—A noteworthy feature of the election campaign in County Galway is that the Cumann na nGaedheal candidates appear to have gained perceptibly in public favour as the week has proceeded. Meetings were held during the week in Abbey, Loughrea, Gort, Portumna, Turloughmore, Ballygar, Oughterard, and other districts of Connemara.

At Oughterard the Very Rev. James Craddock, P.P., presided.

Mr. P. J. Hogan explained the new Land Act at length, and Mr. Padraic O'Maille had a great reception. A group of women endeavoured to interrupt his speech, and a shot was heard. It was said to be a blank shot, fired in the air. Thereafter there was order, and Mr. T. J. Quinn, solicitor, Tuam; Dr. Dillon, and Mr. George Nicolls spoke.

The Farmers' Union express their confidence that three of their five candidates will be returned. There are 100,000 voters on the Galway register, of whom nearly 40,000 are women. The new voters added are mostly young men, this being particularly so in Connemara, which division has the largest number of voters. The count is expected to begin on Wednesday next, and it is anticipated that the final results will be announced by Thursday night or Friday morning.

THE PEOPLE'S RIGHT.

MR. O'HIGGINS AND THE TREATY.

On behalf of the Cumann na nGaedheal candidates for County Dublin, Messrs. Kevin O'Higgins and B. O'Connor held meetings at Ballybrack and Dalkey. The meetings were characterised by marked enthusiasm in favour of the supporters of the Government.

Speaking in Dalkey Mr. O'Higgins said that the people had the right to accept or reject the Treaty, but no one had the right to dictate to the people with bomb, revolver, or petrol can. The Government would put down crime, no matter by whom it was committed. A member of the National Army had been convicted of robbery under arms and had been sentenced to ten years' penal servitude and fifteen strokes of the lash. They were determined to crush anarchy and crime, whether it came from de Valera's quarter or any other. Mr. O'Higgins referred to the North-East boundary problem, and asked if his hearers, who were Dalkey Nationalists, had been six-county Orangemen, would they during the past twelve months have been attracted to come in. (Cries of "No.") In January, February, and March last year there was in the North-East a marked desire for Irish unity until Mr. de Valera started his antics. That set-back would be changed when these people saw that there was security for life and property and trade, and that the writ of the Government ran in every square mile of the territory. They must bring about a situation in which they could all think in terms of their own country and not of any other. (Applause.)

LABOUR MEETING AT BLACKROCK.

"We stand for peace and work, a better system of education and housing, high wages, the solution of the unemployment problem, the development of the resources of the country, and a free and equal opportunity for every citizen," said Mr. B. Kavanagh (Labour Party candidate) at Blackrock last night. He described the present system of education as one of the worst in any country in the world. They in the Labour movement believed that the child of the worker should have an equal opportunity with the child of every other class in the country. What chance, he asked, had the child of the worker in Ireland to attain to any success in life?

He referred to the "turning down" by the Government of the recommendations of the Reconstruction Commission, and said that at the moment there were 45,000 men out of employment, which meant that there were about 100,000 people on the verge of starvation. What they wanted was not the dole, but work.

Dr. Conway, Blackrock, referring to the work of Mr. Thomas Johnson, said that he had been the greatest help to Mr. Cosgrave's Ministry that Mr. Cosgrave could wish for.

Referring to the election parties, he said that the farmers had proved themselves the most selfish party in the whole nation. Why did the business men want to come out? It was simply capital against labour, and they were surely and deadly out against labour.

In a war emergency they did not consider the spending of millions, and in such an emergency the Labour Party would side with the Government. There was at present a housing emergency, and little children were dying by the hour. They held that the Government should regard the housing emergency as being as urgent as that of war, and should stump up millions—three, four, or ten, or whatever it cost.

He thought that President Cosgrave deserved the thanks of every man, woman and child in Ireland, but they would stand for Labour after that, as they had given the greatest help that any party could give a Government.

IRISH SEA FISHERIES.

BUSINESS CANDIDATE'S VIEWS.

Mr. William McCabe, managing director of the Dublin Pure Ice and Cold Storage Co., Ltd., one of the Business candidates for Dublin City, South, in a statement deals with the future of the fisheries of Ireland.

Both the sea and inland fisheries of Ireland, declared Mr. McCabe, are in a very bad way, and certainly require tremendous fostering if they are to be developed to the extent which will make them what they should be—one of the finest assets that a nation possesses. The import of fish into Ireland at the moment is hopelessly in excess of what it should be. As a matter of fact in money it amounts to over £300,000 in the year, and there is no reason whatever why Ireland should not supply herself with all the fish that she needs.

An Irish Government would give them the protection and encouragement necessary for their proper development. What I mean by Government protection is, to provide against the catching of small immature fish and the destruction of spawn incidental to the catching by nets, as is frequently done around the coast. Granted that support and encouragement, there is absolutely no reason why the fisheries of Ireland should not supply the people of the country with all the fish that they require.

There is a shortage of Irish-caught fish, even for Fast days. What we want is to increase the number of trawlers which come into Dublin, and to develop the work of the trawling fleets which ply to Dublin, and to explore all the possibilities of the North Sea and round about the Hebrides, and off Faroe and the Iceland coast. It is one of the most important industries of the country and it has a great future.

Mr. McCabe said that he and the other Business candidates were determined to work on practical lines on the question affecting the commercial integrity of the nation.

NEWS IN BRIEF.

The Duke and Duchess of York, who have been guests at Drummond Castle since Monday last, will leave the Castle to-day. The Duke of York, accompanied by Lord Ancaster and other members of the house party, including the Earl of Granard and Lord Louis Mountbatten, enjoyed excellent sport on the moors on Thursday and yesterday.

The Queen arrived at Edinburgh yesterday evening from Harewood on a visit of a week's duration to Carberry Tower, East Lothian, the residence of Lord and Lady Elphinstone. Lady Elphinstone is a sister of the Duchess of York. Her Majesty was received at the station by Lord Elphinstone and the Lord Provost, Sir Thomas Hutchison.

VICTIM OF CHAR-A-BANC ACCIDENT.—A verdict of accidental death was returned at the inquest at Blackpool yesterday on Mrs. Margaret Edmondson, of Trawden, near Colne, who was fatally injured in a char-a-banc accident at Blackpool on Wednesday. The accident was attributed to a motor cyclist suddenly pulling up, causing the char-a-banc, which was following him, to swerve and overturn.

WHITEHAVEN MINERS ACCEPT ARBITRATION.—Whitehaven miners yesterday agreed to accept arbitration on terms and conditions as suggested by the management, who wrote defining management rights as legal rights under the Mines Act. Mr. Cook, of the Ministry of Mines, has been appointed arbitrator, but no arrangements have yet been made as to resumption of work. Over £100,000 is said to have been lost in wages during the course of the dispute, which has lasted fifteen weeks.

THE LEVIATHAN'S ATLANTIC TRIP.—The liner Leviathan, which arrived at Southampton from New York yesterday afternoon, crossed the Atlantic in 5 days 11 hours 16 minutes. The liner's best day's run was 575 miles, at the average speed of 24.93 knots, while her average speed for the whole voyage was 24.35 knots. The three American naval air pilots, who will compete in the races for the Schneider Cup at Cowes next month, were amongst the passengers on the liner.

CHILD KILLED BY CAR.—An accident occurred at Launceston, Cornwall, yesterday afternoon, resulting in the death of a little girl and injuries to a woman and two other children. A party of gipsies, with two traps, were drawn up by the side of the road, when a car, driven by Superintendent W. J. Matthews, of the Cornwall Constabulary, approached at a moderate pace. One of the children suddenly ran right across the track of the car and was killed, while the mother, in her attempt to save the child, was injured. In the commotion which followed the horses bolted, and two other children received minor injuries.

WOMAN'S SUICIDE.—A verdict of suicide was returned at the inquest at Maidenhead yesterday on Mrs. Florence May Bish, 39, who was found dead in her bedroom at Langdon House, Maidenhead, on Wednesday. The jury said there was not sufficient evidence to show the state of the woman's mind. It was stated that the deceased had been recently remanded on bail on a charge of stealing certain property from a local hotel at which she had been employed. On Wednesday, when the police carried out a search of her home, the woman suddenly complained of feeling ill, and died before the police left the house. Medical evidence showed that death was due to oxalic acid, which was taken in a concentrated form an hour before death. The Coroner said that the woman simply took her own life when she saw that she would be brought to book for her misdeeds.

ANOTHER ROBBERY?

CHARGE AGAINST NATIONAL SOLDIER.

In the Northern Police Court yesterday, Michael Frain, Swinford, Co. Mayo, a National soldier, was charged with conspiracy to rob, and with robbing, the Hibernian Bank at Charlestown, Co. Mayo, of £3,100 on the night of February 4th-5th, 1922. Accused appeared in the dock in uniform.

Detective-Sergeant Killeen gave evidence of accused's arrest that morning at Arbor Hill Detention Barracks.

When charged at the Bridewell he made the following statement:—"I have no answer to the charge at all, but Captain Horan told us that we had to do it. I gave up all the money, £223, to Brigadier Carney, Jim Henry, and Joe Kelly. I had it only a week when I gave it to them.

"I first refused to do the robbery, but Captain Horan told me I would have to do it, and showed me a revolver, saying I would get the contents of it; that I could not do what I liked. Myself or Reilly did not leave the town at all that night with the money. We thought it was going to Swinford.

"The next thing I heard was that they had it stolen from each other. I was going to report the whole thing in Swinford, but they followed me along the road, and Keegan beat me and said I was a coward. McCormack gave me a bundle of notes, and said, 'That is good enough for your night.'"

Mr. Clarke, of the State Solicitor's office, asked the magistrate to send the case for trial to Charlestown, where four other men had already been charged in connection with the robbery, and an order was made accordingly.

National Army Headquarters informed us last night that there were no units of the Regular Army outside Dublin on February 4, 1922, and that the brigadier and captain mentioned in the accused man's statement were not connected with the Regular Army. Army Headquarters states that these two men are present irregulars.

LONDON THEATRES.

"THE PRISONER OF ZENDA" REVIVED.

FROM OUR OWN CORRESPONDENT.
LONDON, Thursday.

"The Prisoner of Zenda" was revived at the Haymarket Theatre last night, and the large audience seemed to find the well-remembered romantic play very much to their liking. The story of the play, which is familiar to most play-goers, tells how the King of Ruritania is drugged by his cousin, Black Michael, to prevent his Coronation. A young Englishman, Rudolf Rassendyll, travelling in Ruritania, is induced by the King's counsellors to impersonate the King, in order to frustrate Michael's schemes. The imposter, very much more a king than the real one, wins favour all round, especially that of Princess Flavia, the King's betrothed. The Englishman, realising that honour comes before love, rescues the King from Michael's Castle and restores him to his rightful place—the throne—and Flavia.

The popularity of the revival will undoubtedly be due to the excellent acting. The cast includes Miss Fay Compton as a beautiful Princess Flavia, and Mr. Robert Loraine in the dual role of the King and the Englishman. Mr. Franklin Dyall, Mr. Allan Aynesworth, Mr. Gerald Ames, and Mr. Eric Maturin all fill their parts admirably.

RESULT OF A COURTMARTIAL.

Our Sligo Correspondent states that Sergeant Gordon, of the National Army, who was found guilty by courtmartial of the manslaughter of Provost-Sergeant Richards, at the Military Headquarters, Sligo Courthouse, has been sentenced to fifteen years' penal servitude. Richards was about to place Gordon under arrest when blows were struck, and Gordon, who was sergeant of the guard, it was stated, drew his revolver and shot Richards.

THE DOCKS STRIKE

STRANGLEHOLD ON TRADE.

AN IMPOSSIBLE SITUATION.

FROM OUR SPECIAL CORRESPONDENT.

The breakdown of the conference which sought a solution of the docks' dispute that has held up the trade of the Free State ports since July 16th last, is regarded generally as a serious matter.

At the first meeting the conference could not commence until Mr. James Larkin had been admitted to the table. At the end nothing further could be done, because Mr. Larkin ignored the conference.

Owing to this strike the trade of Dublin and the Free State ports is being strangled, and some of the workers depending on that trade are brought to the verge of hunger.

Meanwhile all Ireland, employers and employés, producers, importers, distributors, and the people who must eat, are to stand idly by while the trade of Dublin port is being transferred gradually to foreigners, the price of everything that one has to buy is going up in the city, the Grand Canal is shut down, and the City of Cork is being left with fireless grates.

Public opinion in Dublin is rising against such an impossible state of affairs. Not the least influential part of that opinion is that of the womenfolk of the seafarers and the dockers, who for weeks past have been trying to feed their children on what is ironically called "strike pay"—£1 to those who can get it.

It is felt in the city that the Government must do something, and do it soon. If, as expected, the present Administration is in power next week with a strong backing in the Dail, the ordinary common people of Ireland will demand that they act strongly for the salvation of the nation's economic life.

Five steamers arrived in the Liffey yesterday morning from the Mersey, and a sixth from the same source was due last night. They carried general goods and foodstuffs. They were the Lady Thomas, Pollybridge, Glen Mary, Mary Summerfield, Avonville and the Stanley. In addition to the ss. Comber and ss. Aranmore, of the Kelly Belfast fleet, a third Kelly line steamer, the ss. Corteen, arrived yesterday to load Guinness's exports for Liverpool.

THE CORK STRIKES.

CONFERENCE POSTPONED.

Interviews between Professor Whelehan, Assistant Minister of Industry and Commerce, and representatives of all the unions and the employers affected by the present disputes in Cork were held in the Imperial Hotel Cork, yesterday. The proceedings were private. In the evening the following official statement was issued:—

"Professor Whelehan, Assistant Minister of Industry and Commerce, met, this morning, representatives of all the unions affected by the present industrial dispute, and, later, representatives of the Cork Employers' Federation, and was informed by the parties at first hand of the position of affairs at the moment, and of the events which led up to the present crisis. He explained that, while the Ministry wished to perform its normal duty of endeavouring in every way possible to find a basis of settlement of the dispute, he was personally convinced since his arrival in Cork that the atmosphere of tension in the few days preceding a General Election was not calculated to promote a discussion of the matter in dispute on the merits.

"The Assistant Minister accordingly requested the parties to attend a joint conference in Cork, at which he would be present, preferably not before the end of next week. The representatives of the employers and workers accepted this invitation, and arrangements will be made in due course for the holding of the conference.

"Professor Whelehan was accompanied by Mr. R. C. Ferguson, Chief Executive Officer, Industrial Branch of the Ministry, Dublin, and by Messrs. Donald Sullivan, Executive Officer, Cork, and Mr. S. O'Sullivan, Ministry of Industry and Commerce, Cork."

The position generally remains unaltered, but the workers had another route march through the principal city streets yesterday afternoon.

THE FARM STRIKE.

GATHERING THE HARVEST IN WATERFORD.

Despite the fourteen weeks' strike of agricultural labourers in County Waterford, the harvest is as far advanced in the county as in other years, owing to co-operation among the farmers. They have loaded and discharged steamers themselves, and have run a bi-weekly service of boats between Waterford and Dungarvan and Liverpool, exporting all kinds of farm produce and importing necessary food materials.

An important shipping venture has just been launched. The ss. Alder has been chartered and fitted out to the requirements of the Department of Agriculture for live stock traffic, and 150 fat pigs belonging to farmers in Killea, Gorbally, and Passage East were consigned from Dunmore this week to England. This is the first consignment of live stock from Waterford for six weeks. The step has been accomplished despite every effort by the men's union to stop the boat. The steamer will return with a cargo of sugar and machinery from England. It is likely that a number of coasting boats will be fitted out for this work, and that the farmers will export and import independent of the large ports.

GAS STRIKE SETTLED.

Negotiations which lasted for two days have resulted in a settlement of the Waterford gas strike yesterday, and the men will resume work to-day. The strike had been in existence for almost six months.

THE PRISON VAN RESCUE.

NOTE SMUGGLED INTO MOUNTJOY JAIL.

It is stated that the rescue of the prisoner, James Gunning, from a prison van in Dorset street, Dublin, on Wednesday morning, was arranged through the medium of a note, which was smuggled into the prisoner in Mountjoy Jail in a Thermos flask.

The note, it is said, gave full particulars as to how the prisoner was to act when the rescue was attempted.

The Oriel House police and the Dublin Metropolitan Police are making every effort to find both Gunning and his rescuer.

DUBLIN CORPORATION CLERKSHIPS. Exams. announced for Female Typists, 9th Oct.; Boy Clerks, 17th Oct.; Library Assistants, 17th Oct.

Since April, 1922, Students of SKERRY'S COLLEGE, DUBLIN, gained 17 Successes at Dublin Corporation examinations. BEST RESULT. Special Oral and Correspondence Classes now working.—(Advt.)

Mme. Caire, the mother of the famous *danseuse*, Gaby Deslys, has been ordered by the Court of Appeal at Aix En Provence to pay 80,000 francs to M. Carli, the sculptor, whom she had engaged to erect a monument to her daughter.

TO FARMERS.

WHITE OATS

We are buyers of prime new milling oats.

Send sample and price to

WHITE, TOMKINS & COURAGE, Ltd.,
Clarendon Mills, Belfast.

OCKS STRIKE

NGLEHOLD ON
TRADE.

MPOSSIBLE
TUATION.

SPECIAL CORRESPONDENT.
wn of the conference which
on of the docks' dispute that
trade of the Free State ports
last, is regarded generally as
r.
meeting the conference could
until Mr. James Larkin had
to the table. At the end
could be done, because Mr.
the conference.
s strike the trade of Dublin
tate ports is being strangled,
e workers depending on that
ht to the verge of hunger.
Ireland, employers and em-
rs, importers, distributors,
who must eat, are to stand
the trade of Dublin port is
d gradually to foreigners, the
ing that one has to buy is
city, the Grand Canal is shut
City of Cork is being left with
in Dublin is rising against
ble state of affairs. Not the
part of that opinion is that of
of the seafarers and the
weeks past have been trying
hildren on what is ironically
pay"—£1 to those who can
he city that the Government
ing, and do it soon. If, as
resent Administration is in
with a strong backing in the
y common people of Ireland
t they act strongly for the
nation's economic life.
arrived in the Liffey yester-
m the Mersey, and a sixth
source was due last night.
neral goods and foodstuffs.
Lady Thomas, Pollybridge,
y Summerfield, Avonville
In addition to the ss.
Aranmore, of the Kelly Bel-
d Kelly line steamer, the ss.
yesterday to load Guinness's
rpool.

ORK STRIKES.

NCE POSTPONED.
tween Professor Whelehan
r of Industry and Commerce,
ves of all the unions and
ected by the present disputes
d in the Imperial Hotel Cork,
proceedings were private. In
following official statement
helehan, Assistant Minister
ommerce, met, this morning,
all the unions affected by
strial dispute, and, later,
of the Cork Employers'
was informed by the parties
he position of affairs at the
the events which led up to
He explained that, while
shed to perform its normal
ring in every way possible
settlement of the dispute,
convinced since his arrival
atmosphere of tension in
eceding a General Election
to promote a discussion of
pute on the merits.
inister accordingly requested
tend a joint conference in
e would be present, prefer-
he end of next week. The
the employers and workers
ation, and arrangements will
ourse for the holding of the
elehan was accompanied by
on, Chief Executive Officer,
of the Ministry, Dublin, and
Sullivan, Executive Officer,
S. O'Sullivan, Ministry of
merce, Cork."
enerally remains unaltered.
had another route march
cipal city streets yesterday

ARM STRIKE.

THE HARVEST IN
TERFORD.
rteen weeks' strike of agri
in County Waterford, the
advanced in the county as
ing to co-operation among
hey have loaded and dis-
themselves, and have run
e of boats between Water-
n and Liverpool, exporting
produce and importing
terials.
shipping venture has just
The ss. Alder has been
d out to the requirements
t of Agriculture for live
150 fat pigs belonging to
Corbally, and Passage East
om Dunmore this week to
the first consignment of
terford for six weeks. The
complished despite every
s union to stop the boat.
return with a cargo of
ery from England. It is
r of coasting boats will be
work, and that the farmers
mport independent of the

RIKE SETTLED.
ch lasted for two days have
lement of the Waterford
, and the men will resume
trike had been in existence
hs.

N VAN RESCUE.

UGGLED INTO
TJOY JAIL.
the rescue of the prisoner,
m a prison van in Dorset
Wednesday morning, was
e medium of a note, which
the prisoner in Mount-
mos flask.
aid, gave full particulars
oner was to act when the
d.
police and the Dublin
are making every effort
g and his rescuer.

RATION CLERKSHIPS.
for Female Typists, 9th
s. 17th Oct.; Library
ts. 17th Oct.
Students of SKERRY'S
N, gained 17 Successes at
examinations. BEST
Oral and Correspondence
g.—(Advt.)

mother of the famous
lys, has been ordered by
l at Aix En Province to
M. Carli, the sculptor,
ged to erect a monument

ATS
lling oats.
D
URAGE, Ltd.,
st.

Jas. HILL & SON
HAVE ON SHOW A
Model Furnished House
for **£166**

A LARGE VARIETY OF JACOBEAN OAK FURNITURE, Dining Chairs, Sideboards, Dressers, Dinner Waggons, Draw-out Tables, Hall Seats, Monks' Benches, Hall Stand, Adjustable Chairs, Seat-end Kerbs, 3-piece Settee Sets, 3ft., 4ft., 5ft., and 6ft. Bedroom Suites, etc., in sizes suitable for Seaside Cottage, Bungalow, and larger Houses.
WHITE ENAMEL BEDROOM FURNITURE.
INLAID MAHOGANY BEDROOM FURNITURE.
AN EXCEPTIONAL CHIPPENDALE DINING-ROOM, with Oval Extending Table, ball and claw, carved edges.
CHESTERFIELD SETS, Easy Chairs, Occasional Chairs and Tables, China Cabinets, Overmantels, etc.
CARPETS.
BRITISH AXMINSTER CARPETS, new designs, new colourings; Wilton, Oriental, and Tapestry Carpets, Stair Carpets; Axminster, Wilton, Velvet, and Tapestry Reversible Rugs; Donegal, Wilton, Axminster, and Oriental Rugs.
All our Goods are marked in plain figures at keenest cash prices. Arrangements can be made for purchasing by Monthly Instalments. Particulars on application.
10, 11, 12 Bachelor's Walk, DUBLIN.

SMOKE
LAMBKIN'S

and Support
Home Industry.
Agent: J. C. REYNOLDS, 33 Dame Street, Dublin.

John D'Arcy & Son LTD.,
having heard that
O'CONNELL'S DUBLIN ALE
in bottle is sometimes described as a light Dinner Ale, desire to inform Bottlers and the public generally that formerly they brewed two distinct kinds of Bottling Ale—viz., East India Pale Ale and Light Ale.
At present they are brewing for Bottling one quality only, a
PALE ALE
of high original gravity and the finest quality.
STOCKED BY THE LEADING BOTTLERS.
Anchor Brewery, DUBLIN.

Dixon & Hempenstall's Spectacles
Sight Testing Rooms
Open Daily 9 to 6 o'c
Manufacturing Opticians
SUFFOLK STREET, DUBLIN.

"IRISH TIMES" IN LONDON.
The "Irish Times" can be obtained at the Bookstall on the departure platforms at Euston Station on the evening of the day of publication, or on the following morning at the London Office, 59 Fleet Street.

A WOMAN'S HEALTH

Without good health a woman is in danger of falling short of that charm which is of such value in domestic, social, and business life. Upon good health depends the cheerful face, the sparkling eye, the clear complexion and splendid vivacity—all of great importance to every woman. To maintain the general health at a high level should be the aim of all.
A popular, easy, and economical way to do this is to take Beecham's Pills. They are efficacious in the treatment of most of the minor troubles of the digestive system which so affect the general health. They strengthen a weak stomach, stimulate a sluggish liver, relieve sick-headache, biliousness and constipation, purify the blood and tone up the system.
Every woman may add to her charm and attractiveness by taking
BEECHAM'S PILLS.
Sold everywhere in boxes
price 1/1½ (56 pills) and 2/9 (168 pills). (2)

THE WICKLOW HILLS.

An Irish Journey.

(BY J. S. COLLIS.)

IT is not good to attach a sentimental interest to any place in England, town or country. Every year some beauty spot is destroyed by the timber merchant; some historic building obliterated by the "restorer," or some quiet valley at last invaded by the tripper and the char-a-banc.

Ireland is more lucky in this way. The countryside is not so "up-to-date," and, therefore, has retained its natural beauty, while its familiar spots remain unchanged.

This is especially the case as regards the Wicklow Mountains. You may go away for years, and then come back and retrace your steps along your favourite route, only to find everything so exactly as before that the years between seem but as a watch in the night. The lake on your right, the familiar tree on your left, have not altered: the one is as black, the other as solitary, as when last you went by.

Such, anyway, must be the experience of anyone whose favourite bicycle ride covers the country from Bray to the Scalp and to Enniskerry, and from thence up to Lough Bray, over the Sally-gap, past Lough Taye, and thus back home behind the Big Sugar Loaf across Calary Common.

When I retraced my way over that ground the other day it seemed as if time meant nothing there. All was precisely the same as before; nothing had been added, and nothing had been taken away. The cottages above Enniskerry were as white outside and as dirty inside as ever. The Reformatory for boys still stained the valley below Lough Bray. The wind, as usual, was blowing violently, causing white foam to mix with the black waves of the lake. The road leading towards the Sally-gap was as deserted, as melancholy, as deadly, as depressing, and as beautiful as it has always been.

Once the solitude was broken. As I rode along the above-mentioned road, with bogs on each side and mountains all around, I came across a solitary figure sitting by the wayside playing upon a flute. Such a sight and such a sound were all that was necessary to make my Irish ride as Irish as could be. I do not know what tune it was he played, but, no doubt, it was some simple piece, calling up visions of old unhappy far off things and battles long ago.

It is only a short distance after the Sally-gap that one is able to look down upon Lough Taye—that is, look down upon a black, forbidding fluid, approached on one side by exceptionally green grass, and margined on the other by as stern and grey a cliff as ever frowned upon a lake. The black Irish lakes are, indeed, a remarkable contrast to the blueness of Geneva or the greenness of Lucerne. It is as if some great giant had once poured his ink into the hollows of the land!

Before I left Lough Taye the sun departed, clouds came, and rain poured. That is how I wish always to see Lough Taye. That is how I wish always to see the Wicklow Mountains. It is then that the sadness in their colour and the melancholy in the shadows which they cast is most symbolic of Ireland's past, and most prophetic of her future.

There is no false rhetoric in this talk about the sadness and the symbolism of the Irish hills. The feeling is too common to be dismissed. It is there. It is in the air. It affects all who live in the country. So, if you wish to understand the Irish, go alone over the mountains upon a stormy day. Go alone, when all is deserted, when not even a piper is to be heard by the wayside, or a drunkard to be found in a ditch, and you will begin to understand why it is that most Irishmen want to leave Ireland, and, having left her, want to get back again; why it is that "all her wars are many, and all her songs are sad."

AUCTION BRIDGE.

(CONDUCTED BY "PALOMAR.")

Competition No. 7. Prize, £2 2s. 0d.

1. The prize will be awarded to the competitor who sends in the play of the hand below equal or nearest to the rendering of "Palomar," who will give reasons for any special features.
2. One side only of a sheet of paper must be used.
3. All entries must be addressed to "Palomar," *Irish Times*, Dublin, and must arrive not later than the first post on next Friday.
4. "Palomar's" decision on all points shall be considered as final, and no correspondence will be entered into on the subject of the competition.
5. All entries must be accompanied by this article, which should be cut out.

SCORE—LOVE ALL.
A and B are partners against Y and Z. "Z" is always the dealer, and "A" is on his left. Play the hand as if only Dummy's was exposed.

	A.	
	Sp. J 9 7 6 5 H. A 10 D. 9 5 2 Cl. 10 6 4	
Z. Sp. K Q 8 2 H. K Q 5 D. K Cl. A J 5 3 2		Y. Sp. A 10 4 H. 8 6 2 D. Q J 10 8 4 Cl. 9 8
	B. Sp. 3 H. J 9 7 4 3 D. A 7 6 3 Cl. K Q 7	

BIDDING.

Z.	A.	Y.	B.
1 No-trump.	No.	No.	No.

TRICKS.
A and B. .... Y and Z ....

PLEASE NOTE.—The letter denoting player who commences the game is always placed first; thus, if, say, "Y" made the final declaration, the letters would run BZAY. Number each trick in rotation, and place a small star on the right-hand side of each winning card, just above it (a carefully drawn line underneath will do equally well), the next lead commencing below it.

Correct Calls as decided by "Palomar."

PROBLEM NO. 1.—Answer—Double. This kind of double is very useful, because it clearly differentiates hands that assist on an ability to ruff from hands that contain good cards outside partner's suits, and, in particular, one stopper, at least, in the suit led by the adversaries.

PROBLEM NO. 2.—Answer—No, and thank your lucky stars. Why should it be "A's" business to tempt "Z" to something further? Suppose he holds H.—A 7 6, Cl.—0, D.—K Q J 9 6 4 3, Sp.—K Q 4, it would be most ill-advised to "tempt" him to diamonds.

PROBLEM NO. 3.—Answer—Two Hearts. It is a large order to win the game in Diamonds or Clubs. Therefore, one's partner should always overcall with Spades or Hearts if in a position to do so.

PROBLEM NO. 4.—Answer—No. This decision may come as a surprise to some, and yet, in my opinion, it should be done as a matter of principle—regretfully, perhaps, but firmly. Diamonds will be a good secondary call, but not an initial one.

PROBLEM NO. 5.—Answer—Double. This is understood by his partner, or ought to be. "If all you are afraid of is that suit, I can take care of it." (The mistake of many players is going into two No-trumps, instead of doubling.)

PROBLEM NO. 6.—Answer—No. This is a situation in which it is imperative to make no declaration, though it is the most difficult thing to prevent the inexperienced player from doing so. You have an admirable chance of defeating the No-trump call. Therefore your best policy is to pass.

RESULT OF COMPETITION NO. 6.
PRIZE £1 1/-.

We have pleasure in announcing that the winner of Competition No. 6 is Mr. A. Woods, of Ballykelly, Drinagh, Co. Wexford.

THE PLAY.

Tricks.	Y.	B.	Z.	A.
1.	K D.*	3 D.	2 D.	4 D.
2.	J D.*	6 D.	8 D.	5 D.
3	A D.*	10 D.	2 Cl.	7 D.
4	Q D.*	A Cl.	3 Sp.	9 D.
5	J H.*	3 H.	2 H.	7 H.
6.	10 H.	4 H.	9 H.	A H.*
7	K Cl.*	5 H.	4 Cl.	Q Cl.
8	4 Sp.	2 Sp.	10 Sp.	A Sp.*

Tricks 9 to 13, "A" makes the four established Clubs and Dummy makes the King of Spades.

A and B, 7; Y and Z, 6.

"Y" having the lead, with an excellent chance of defeating the call if he holds his tongue, and no reasonable chance of achieving anything in Diamonds unless he hears from "Z," is wise not to over-bid. The interesting situation in this hand arises at Trick 4. It is very improbable that the King of Clubs is single, and the declarer sees his only chance of fulfilling his contract is to try and establish his Clubs, and, finding "Y" holding not more than two Hearts, as well as the King of Clubs. Assuming, then, that distribution, if Dummy here discards a losing Heart or Spade, "Y" defeats the contract by taking out the Ace of Hearts at Trick 5 or 6—for "A" having then only the Ace of Spades with which to put back the lead into his own hand, could not establish and bring in the Clubs. But, on the same assumption, by discarding the Ace of Clubs the declarer will make his contract, no matter how "Y" plays.

COMPETITION NO. 5.

We regret that none of the competitors succeeded in answering more than three of the questions correctly. Palomar, therefore, has decided to withhold the prize.

PIUS VII.

A Firm Friend of England.

(BY NORMAN ACKLAND.)

PIUS VII., who died a hundred years ago this week, was not a great Pope. He could not have pulled down Emperors and set them up again, like Innocent III.; nor forced unpopular reforms upon the clergy like Hildebrand, but his patient firmness when opposed by one of the greatest despots of all time, his benevolence, meekness, loving kindness and forgiveness, have caused him to be remembered as one of the most engaging figures of the last century.

"It is not strange," says Macaulay, writing of the desire of the Revolution to destroy Catholicism, the invasion of the Papal States, and the death of Pius VI. in exile, "that in the year 1799 even sagacious observers should have thought that at length the hour of the Church of Rome had come."

The next year Pius VII., a simple Benedictine monk, was elected to the Chair of St. Peter. He was the son of Count Scipione Chiaramonti, and was born at Cesena on August 14, 1740. At the age of sixteen he entered the Benedictine Abbey of St. Maria del Monte, after some years becoming Public Professor in the college of his Order, and later on Bishop of Imola. He was created Cardinal in 1785.

Under Napoleon.

When Pius VII. entered Rome on July 3, 1800, the French were masters of Italy. Napoleon, who regarded religion "not as the mystery of the Incarnation, but as the secret of social order," considered the clergy as an indispensable auxiliary of power. To win them over he submitted a proposal for the re-establishment of the Catholic religion in France to the Pope on June 25, 1801. The Pope's Secretary of State, Cardinal Consalvi, a brilliant diplomatist, was sent to Paris to negotiate with the First Consul. He was graciously received at the Tuileries, and tells in his memoirs of his battle of wits with Napoleon. On September 10 the "Concordat" was signed, binding the Church to every French Government until 1905.

On Easter Day, 1802, this *mariage de convenance* was published, and High Mass was celebrated in Notre Dame, in honour of the agreement. Consalvi had won a diplomatic victory, and Napoleon had been able to overcome the resistance from his ministers, the constitutional clergy, and from freethinkers—"the Revolution had gone to Mass." Pius VII. forgave Napoleon much of the ill-treatment he suffered at his hands for this "saving act of Christian charity."

Pius VII. came to Paris two and a half years later, and in Notre Dame, Napoleon, accompanied by his wife, Josephine, and surrounded by the great bodies of the State and the dignitaries of the Church, was consecrated Emperor of the French by the Sovereign Pontiff on 2nd December, 1804. Napoleon wished to make the Pope a mere formal instrument, such as the sycophantic Ministers who obeyed him in everything. But he presumed too much on the meekness of Pius VII. His Holiness refused the Emperor's request to close his ports to the English, whom he had always regarded as his friends, and in February, 1808, Rome was occupied by French troops.

On June 6, 1809, Pius VII. was dragged from the Vatican and, with Cardinal Pacca as his only companion, was driven to Florence in a closed carriage. For nearly five years he was kept in close confinement at Savona and Fontainebleau. There is not likely to be much truth, however, in the stories that were circulated about the Emperor's personal rudeness towards the Apostolic prisoner during an interview.

The Italian biographer of Pius VII., who published his work two years after the Pope's death, and was acquainted with many who had heard his own narrative of his sufferings, gives a different account of the conclusion of the interview, though not partial towards the Emperor. When the Pope firmly declared that he would undergo anything rather than consent to what was demanded, Napoleon embraced him and said: "Had I been in your place I would have done the same."

The Hundred Days.

When the Allies advanced on Paris in 1814 the Pontiff was set free. On May 24, 1814, he entered Rome in triumph, where Spanish and Sardinian Sovereigns awaited him. During the Hundred Days he retired before Murat to Genoa; but on June 17, 1815, he made his last entrance into his capital.

When Napoleon died in 1822, the Pope, whom he had so deeply injured, lamented him with tears. A little more than a year afterwards, August 20, 1823, Pius VII. passed away.

In spite of its vicissitudes, the reign of Pius VII. was not unpropitious for art, principally owing to the genius of the sculptor, Canova, who was a friend of the Pope's. The English Government paid the expenses of Canova's journey from the Louvre to the Vatican with the recovered art treasures that had been looted by Napoleon. Pius VII., though not a man of letters, made several valuable additions to the Vatican Library.

The re-establishment of the English College in Rome was one of the Pontiff's last administrative acts.

A HORTICULTURIST.

(BY "M.")

MICK is not at all fond of gardening. He is not one of those people who delight in kneeling on the damp ground in order to weed a bed, or who revel in the feel of the good brown clay underneath their finger nails.

Mick can just tolerate a garden sensibly filled with potatoes and cabbage, and only needing the addition of a well saved pig to supply food for the gods; but a plot of ground devoted solely to the cultivation of flwers is, to him, a thing of pity. Nevertheless, Mick's work lies occasionally in such a garden, and then his digging and weeding are done to an accompaniment of grumbling remarks.

He seldom can remember the name of any of the flowers, and this seems to add to his discontent. "Such ould names as they have," he grumbled; "the head'd be moidered on you thryin' to think of thim. Wouldn't they be full as good wid short aisy names you could remimber? The man that christened thim flowers must a'been a quare ould lad altogither, or what put the like of that into his head at all? What was it you called that blue flower wid the whiskers, Ma'am," he asked.

"Love in a Mist," I answered.

"Musha'n what soort of a name is that!" said Mick indignantly.

"Well," I said, "the real name is quite different: it is Nigella Damascena."

"Glory be to God!" he ejaculated in awe; "is it a curse they put upon it," and he regarded the veiled blue flower with a look of sympathy in his eyes. "They had no right to be callin' it that," he added; "puttin' such words into people's mouths." "I like that Sweet Pay," he said, after a while, looking at the hedge of fragrant bloom; "all it wants is the few sticks up agin' it an' it minds itself afther. But, bedad, they have it put in families now, wid their Misther an' their Missus, an' lords, an' ladies, an' yer honours, an' I dunno what. Sweet Pay I call it, an' lave the Quality out of it entirely. They must be givin' everything names these times," he went on, "an' you'd be bothered wid thim all."

Mick worked in silence for a moment, and then remarked: "The best soort of flowers is the wans that comes up constant; thim annyal yearly wans is an ould tormint; you'd be for iver sowin' thim, an' no great addition afther. A couple of good laylock threes 'd give you more posies than anny of thim, an' no bother at all." "Look at that pansy flower beyant," he said suddenly, "an' a puss upon it like a Christian."

The horticulturalist leaned on his spade and stared the pansy flower out of countenance, and then his eye lit upon the rose tree covering part of the high wall. "I was near forgettin' to mintion, Ma'am," he said, "that the John William Robertson, or whativer you do call him, has the green fly; I suppose I may be dhrinchin' him now for further ordhers, bad scran to him."

A little later I heard Bridget address Mick through the garden gate. "What do you call thim quare blue flowers?" she asked. Mick pondered a moment. "They do have two names," he said; "there's wan I wouldn't mintion, an' the other bates out—Coortin' in the Diew, they call it." "'Tis yourself is the playboy," said Bridget.

HOLLAND.

A Northern Venice—Fine Cities—Famous Men.

(BY SHEHERLEB.)

THERE are many people who, with Central Europe as their objective, travel via Hook of Holland or Flushing, yet who never think of making a stay in the Netherlands. I have done so myself half a dozen times. There is a good deal to be seen of the landscape, which is characteristic of the country in general—the windmills, the wide flat spaces, the herds of cattle—even from the windows of the train as it passes between the Hook and Rotterdam.

For Holland is a land without mystery—all is open, plain and bare. There are no mountains and scarcely any hills. This "hollow land" lies low, and it is misleading to speak of its "wild highlands," for there are none, and a vivid imagination has entered into the conception of the moderate elevations, hardly hills, of Ruysdael's canvases.

But those who decide to halt there and to make a more leisurely inspection of the country will be richly rewarded by what they see. And in order to stimulate an interest in the history of this, the smallest and most compact State in Europe, Motley's "Dutch Republic" and Schiller's "Revolt of the Netherlands" would be found useful. It

The Singel Canal. Old Amsterdam.

is only about twice the size of Yorkshire, and is more densely populated than any other European country, except Belgium, to which it formerly was joined. Altogether, however, the inhabitants number less than those of Greater London.

Someone has called Holland the "dustless land," and others have compared its cities with Venice, because their highways are waterways and canals take the place of roads. Generations of strenuous toil have been required of its sons, first to reclaim the land from the sea, and then to wage a ceaseless battle to keep what they have gained. This could only be done by an elaborate system of dykes, which are a defence against the encroaching waters, but in time of need they can be pierced, so as to flood the country and submerge the enemy invader. It is only done as a last resource, for it spells ruin to the inhabitants.

But we must not think of Holland simply as a waterlogged country, or as consisting entirely of country districts, for there are an abundance of fine and stately cities, each of which possesses a distinctive quality of its own—"Cosmopolitan Amsterdam; commercial Rotterdam; The Hague, the Court city; Groningen, product of peat; Leuwarden, of butter; Dordrecht, encircled by waterways; Arnhem, girt by woods and country mansions; Utrecht, raising an industrial fair on the ashes of its mediævalism."

Amsterdam, as the capital, claims our first attention, and is famous for two things—its old canals and its old pictures. It is built on sand, and the houses rest on wooden piles, some as long as fifty-two feet. We are tempted to doubt their stability, but we need not. In the course of time the black brackish mud petrifies not only the piles, but the wooden girders that are laid upon them. Erasmus of Rotterdam made merry over Amsterdam's wooden foundations, twitting the inhabitants with living on the top of trees, like rooks. The central point in the city is the dam, which gives it its name—Amstel dam, the dam which stops the river Amstel on its way to the Zuyder Zee. The trams all run to and from the dam, and here also is the Palace, which once was the stadhuis. In 1808 (when Amsterdam was the third city of the French Empire) it was offered to Louis Napoleon for a residence. Queen Wilhelmina occasionally stays there, but The Hague is her real home.

On the dam also is the new church, which contains the tomb of De Ruyter, on which he reposes in full dress on a cannon. In this new church also the monarchs of Holland are crowned. Then there is the old church, where most of the weddings take place, and there is the English Reformed Church, which so many tourists fail to discover. It is to be found in a beautiful little enclosure of old and quaint buildings, well kept, and each with a screen of pollarded chestnuts before it; in the midst of this is a tiny white church, with a gay little spire.

The Dutch are extremely good to their poor, and we constantly come across the practical proofs of their kindness in the form of almshouses and orphanages, which abound everywhere. In character they are precise and business-like, and there are no idle rich in Amsterdam, for everyone is engaged in some trade or other. Yet they are fond of games also, and they played golf, as old pictures testify, before it was played in England, and there are now many golf clubs in Holland. Lawn tennis, and a curious variety of rounders, are also popular, as well as horse racing and trotting competitions. Very little walking is done except on business. In the winter, of course, skating is the favourite exercise, and is, indeed, the best way of getting about, for then the canals, which are frozen over, become the real streets of Holland.

Business people as they are, practical and hard-working, they are on the whole well educated, with a marked leaning to and appreciation of science, philosophy, and art, to which the four universities of Amsterdam, Leyden, Groningen, and Utrecht bear witness. Among the names of eminent philosophers those of Spinosa and Grotius will be remembered. But, indeed, the number of great men is legion. One in particular must be mentioned. Three miles from Zwolle, at the monastery on the Agneteberg, the author of "The Imitation of Christ" lived for more than sixty years and wrote his immortal book. But perhaps what most of us remember best in connection with Holland is what it did for painting, for we have already had the opportunity of seeing some good specimens of their work in the National Gallery in London, and especially in the Dulwich Gallery, where is the finest collection of Dutch and Flemish pictures outside Holland. It is said that the greatest painter was Rembrandt, the most lovable Jan Steen, and the most patient Gerard Dow.

SOME IRISH ARTISTS.

XXII.—Mr. P. J. Tuohy.

(BY BRUYERE.)

MR. P. J. Tuohy, whose work at the Royal Hibernian Academy of this year is exciting such widespread attention, is a young man still under thirty years of age. After leaving school, Mr. Tuohy went straight to the Metropolitan School of Art in Dublin, where he studied for some four years under the guidance of Sir William Orpen. Sir William Orpen's mark can still be found on Mr. Tuohy's work; indeed, the work of almost all of those who came under his influence bear its traces. While he was studying at the Dublin school Mr. Tuohy twice succeeded in carrying off the valuable "Taylor Scholarship"—the most important prize to be obtained in Dublin; he was also awarded in 1915 a silver medal at the London National Competition for painting from the nude, and medals for figure painting at the Department of Agriculture's exhibition in 1917. Having learned all that he could in Dublin, Mr. Tuohy went to Spain, where he painted hard for a couple of years, chiefly in Madrid. There he was able to add very greatly to his painting, and he also learnt much from the mere seeing of pictures. He spent, too, a short time studying in Paris, which seems to be the Mecca, not only of all Americans, but also of all art students. Since his return to Ireland he has been appointed to the position of Professor of Painting and Drawing at the Metropolitan School, where he has already done some very good work.

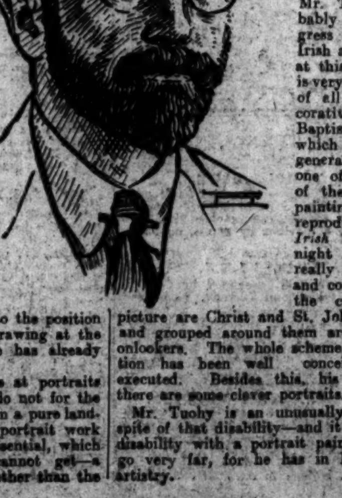

Mr. Tuohy principally works at portraits and figure painting; indeed, I do not for the moment recollect ever to have seen a pure landscape painted by him. In his portrait work he is able to obtain that first essential, which so many artists apparently cannot get—a likeness to the sitter. People—other than the actual victim—are nowadays quite prepared to overlook the fact that a portrait may be little short of a gross libel upon the original, so long as it is a "good piece of work." It is perfectly true that there may be good work in a portrait that does not in the least resemble the sitter, but the average man may be forgiven for a tendency to employ rather the man who can do some justice to him. There is in Mr. Tuohy's portraits a sense of design, and fine modelling. Indeed, line counts much more with him than does colour. Most people will remember his portrait of the late Archbishop Walsh, which was exhibited at last year's Academy in Dublin. In this painting there was excellent design, there was good bold line, but the colour, particularly that of the background, was scarcely as good as it might have been. In the last twelve months Mr. Tuohy has probably made more progress than any other Irish artist. His work at this year's Academy is very striking. First of all comes his decorative picture, "The Baptism of Christ," which has been fairly generally accepted as one of the "pictures of the year." This painting, which was reproduced in the *Irish Times* a fortnight ago, possesses really good design and composition. In the centre of the picture are Christ and St. John the Baptist, and grouped around them are disciples and onlookers. The whole scheme of the decoration has been well conceived and well executed. Besides this, his chief exhibit, there are some clever portraits.

Mr. Tuohy is an unusually shy man; in spite of that disability—and it may well be a disability with a portrait painter—he should go very far, for he has in him uncommon artistry.

ANNUALS.

Hardy and Half-Hardy Types.

(BY HORTENSIS.)

THE true annual is a plant which, if raised from seed, makes its growth, ripens its seed, and dies within twelve months, irrespective of frost. So runs the definition given in the Royal Horticultural Society's "Rules for Judging," and few are the gardeners, who, at one time or another, have not blessed the annual for its rapid habits.

For the annual is accommodating in many ways, it may be sown where it is to flower; in fact, often prefers this to transplanting, it makes a brave show in a bed of its own, or may help to prop up a failing herbaceous or mixed border, and will give a new lease of life to a dilapidated colour scheme. It may be used for spring or for summer bedding, so long as a wise choice is made, and only those annuals used which remain in bloom for some time.

Owing to its short period of growth and its haste to flower, the annual, as a rule, does not produce long roots, consequently it may be sown without fear on the top of bulbs which are yet to come into flower, or whose days of glory are past for the season.

The climbing annuals are in every garden—the sweet pea for choice in a long mixed hedge, where with a little trouble it will grow beyond your reach, fill your eye with colour of every imaginable shade, and your heart with joy and gladness from early summer till late autumn. The nasturtium, though not to be compared with the sweet pea for variety of colour, for delicacy and for scent, has yet come into his own of late years, and is now to be seen clothed in wonderful shades of apricot and gold, of orange tawny and deep velvety red.

For he is gay and truculent, and will cover in haste an ugly corner with his smooth round leaves and gnome-like flowers, and will take kindly to corners in which many another so-called hardy annual would mope and die, without producing a single flower or lasting for six weeks of his allotted span. The canary creeper and convolvulus major will climb almost any kind of a fence or ramble over anything unsightly, for convolvulus major must turn his face to the early morning sun at all costs, and the nearer he can get to his deity the better he is pleased.

Half Hardy.

Half-hardy annuals are somewhat more exacting; they need to be raised in a frame or a greenhouse, and must not be exposed to the open air until the danger of frost is over. They are often delicate of flower as well as of constitution, and are a pleasant change from the ordinary bedding plants. *Alonsoa warscewiczii*, unlike its fearsome name, is a small, delicate flower of a beautiful flame colour. In its own country it is a shrubby perennial, but in these colder climes it flowers freely through the summer, and is cut down by the first touch of frost.

It is beautiful in a bed by itself, or used to fill in gaps among other subjects. once Alonsoa has found a place in a garden it is always grown, but at present it is not nearly as widely known and loved as it deserves to be. In common with the rest of the half-hardies it is best sown in gentle heat at the end of March, picked out into boxes or frames of good light soil, and planted out at the end of May. If the young plants are pinched as soon as the leading shoot begins to grow tall they will soon send up six or seven strong shoots, and will become fine bushy plants, about eighteen inches in height.

Nemesias are gay little half-hardies requiring the same treatment as Alsonoas, though their lives are somewhat shorter their beautiful shape and distinct colours make them very general favourites. *Nemesia strumosa suttoni* grows to a height of about fifteen inches, and is mixed in colour.

There are also beautiful scarlet, orange, and blue varities, all well worth growing. The beautiful Salpiglossis is not always willing to grace your garden with its masses of trumpet-shaped flowers—so rich are its colours and so wonderful is the sight of a big bed of Salpiglossis in full flower, that it is worth while to risk failure and to try a packet of seed—giving the seedlings the same treatment as the rest of the half-hardies, but keeping them a little warmer, and giving them a longer time, for growth under glass before planting them out in the open.

The Best.

It is hard to pick out a few from among the hardy annuals and to say "these are the best." There are some we all know and some we all grow—there are some that once seen at their best are never forgotten. A good bed of deep blue annual larkspur, of scarlet or of deep rose or even of mixed colours—a long border where someone with a generous hand has sown ounce upon ounce of larkspur seed (for what could make a better background?) than a few packets of Clarkia Salmon Queen or Scarlet King, annual varieties of Lupins, *Lupinus Hartwegii cœlestinus* in blue and gold. Coreopsis, bronze, tawny deep gold and darkest velvety brown, Nigella, blue with a mist of green for foliage, Mignonette in quiet green—who would not rhapsodise over these far too long, and still not come to the end of their wonders.

For all their prodigality they ask but little. A little lime in the soil, deep digging and some good old manure if such be lacking, an open position, and a fair share of moisture during their growing season. After that a little commonsense in sowing—not to bestow a packet of poppy seeds upon a square yard of ground, for the inevitable end will be as a border of grass and the result disaster, but to sow with some thought for the size and needs of the plant that should emerge from each separate seed. Not to scatter the seeds delicately upon the surface for the chaffinch's delight, but to rake them gently into the ground, the fine ones just covered, the bigger ones deeper according to their size—above all, to thin the young seedlings with a firm hand before they stifle and jostle each other, and to leave each plant room to grow to perfection. Seed sown in September will flower early in the summer; seed sown in March and April will make a good succession, coming into flower as the autumn sown annuals pass their prime.

MISS SIBYL THORNDIKE.

A Great Actress.

(BY A.W.)

SIX years ago Sybil Thorndike was unknown. She played small parts in big towns and occasionally big parts in small towns, but theatrical London knew her not. To-day she is famous. She is bracketted with Duse, and the French compare her to Sarah Bernhardt, which is a tribute which the French do not readily concede.

The inner story of Sybil Thorndike's sudden rise to fame need not be detailed here—it is sufficient to say that an Irishman was one of the first to detect her genius, and he set himself the task of establishing her in the niche that she should occupy.

Six years ago she was playing at the Old Vic, which now holds a place in London similar to that of the Abbey Theatre in Dublin. In those days it was practically unknown. It certainly was unnoticed in the London papers. To-day a production in the Old Vic. is an event in the theatrical life of London. Before Sybil Thorndike was discovered it had half empty houses, and even the high-brows knew it not. Sybil Thorndike was the leading lady, receiving 30s. a week (eventually she received £4). But, although her four years at the Old Vic. brought little praise or pence, she gained something that cannot be valued in sordid terms—experience. She played a new Shakespearean part every fortnight, and during the war, when all the young actors had joined the Army, she even essayed male rôles—but not for the first time, for she had undertaken several in the early days when she toured with Ben Greet. She did some wonderful work in this dilapidated and cramped theatre off the Waterloo road, but the papers were too occupied in reporting the world war to notice it, and it was not until

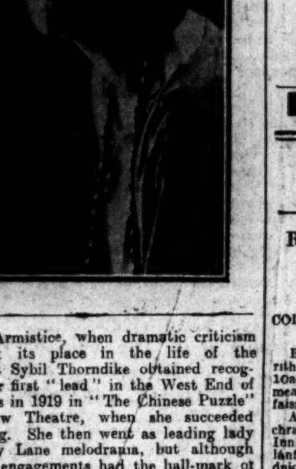

after the Armistice, when dramatic criticism again took its place in the life of the nation that Sybil Thorndike obtained recognition. Her first "lead" in the West End of London was in 1919 in "The Chinese Puzzle" at the New Theatre, when she succeeded Ethel Irving. She then went as leading lady in a Drury Lane melodrama, but although both these engagements had the hall-mark of the West End they were not vehicles in which the actress could rise superior to the surroundings.

The test came shortly afterwards at a series of matinees at a music hall! The Holborn Empire was engaged and Greek drama was produced. This, after four years of revue and artless, futile plays that were destined to amuse a war-weary public. As Medea and as Hercuba in "The Trojan Women," Sybil Thorndike made unemotional critics lyrical—she had the "best press" of any actress since Ellen Terry (now her firm friend and admirer) played Juliet. Few people, however, at that time realised the years of hard study and struggle that had preceded this triumph, or that Sybil Thorndike had been passed by unnoticed by all the commercial managers in London, who proclaim their desire to discover talent, but never do. Sybil Thorndike left an English rectory and abandoned a musical career—she is an accomplished pianist who would have achieved success on the concert platform—for the stage when she was 18; she was 36 before she "arrived."

Personally, I believe she would not have welcomed success earlier, for she loves the theatre for itself and not for personal aggrandisement—she has no vanity and fulsome praise has left her unchanged and unassuming, a woman who prefers the society of her four children to that to be found in the ball rooms of Belgravia and the night clubs of London.

The next step in her progress was one that shocked a number of her new admirers. She became leading lady in the Grand Guignol season at the Little Theatre. She frequently played in a night as many as four different characters in four different types of plays. She appeared in two terrifying one-act plays "The Kill" and "The Old Women." These were hideous in their reality as Sybil Thorndike created them. In the hands of a lesser artist they would have been simply ridiculous. But she is not, as some people have come to regard her, a purely emotional actress. It is as well to recall that during the Grand Guignol season—which came to a sudden end when Sybil Thorndike left—she played in low comedy. As a half-witted girl in "The Chemist" she gave a study that was as true to life as anything ever seen in character acting. Out of farce and phantasy she came equally well. Her friends declare there is no part that she cannot play. She has great dramatic force, as will be seen by her "Medea," and yet she can play with almost uncanny restraint, as her "Jane Clegg" shows. It is interesting to compare her performance in these two plays with that as the cinema star in "Advertising April," a farcical comedy that demands vivacity, laughter, and lightness of touch.

FRANCIS LEDWIDGE.

(BY MICHAEL WALSH.)

IN the early autumn, just six years ago, the tragic news was flashed across to Ireland that Francis Ledwidge was dead—killed in action on a French battlefield.

His death in action was not a realisation of his dream as expressed in the following lines:—

"Where I shall sleep when my last song is over
The air is smelling like a feast of wine,
And purple breakers of the windy clover
Shall roll to smooth this burning brow of mine.
And there shall come to me when day is told
The peace of sleep when I am gray and old."

During his years in the Great War in the various theatres of battle in which he fought, he seemed very often to be thinking yearningly of home. One often wonders why Francis Ledwidge, the poet of solitude, should go into the roar of battle; but then he told us that he went forth to fight in defence of his native land and his beloved blackbirds in County Meath. "I took up arms," he said, "for the fields along the Boyne and the birds in the blue sky over them."

With glimpses of his early life, all who read his poetry are familiar. We know that he was a peasant boy from Slane, that he served for a very brief period as a grocer's apprentice in Dublin, that he worked in English copper mines, and that in 1914 he went to the "front."

In some of his poems, and more particularly in his last letters to his friend and admirer, Katharine Tynan Hinkson, he expresses his thoughts and feelings, and relates some experiences. Here is a passage from one of his letters describing a scene he witnessed:—"Entering and leaving the line is most exciting, as we are usually about thirty yards from the enemy, and you can scarcely understand how bright the nights are made by the rockets. These are in continual ascent, making a beautiful crescent from Switzerland to the sea. There are white lights, green, and gold, and whiter, bursting into red and changing again, and blue bursting into purple drops, and reds fading into green. It is all like the end of a beautiful world."

Though, indeed, he found inspiration in foreign places, thoughts of the homeland, of Meath and his "dear blackbird" seemed to be very often with him.

Particularly in the last few months of his life the call of home seemed to grow intense and insistent, and all his dreams seemed to be coloured with thoughts of his native surroundings.

"The silence of maternal hills
Are round me in my evening dreams.
And round me music-making rills
And mingling waves of pastoral streams.
Whatever way I turn I find
The path is old unto me still.
The hills of home are in my mind
And there I wander as I will."

In a letter from which Katharine Tynan quotes written to her by Ledwidge a few weeks before his death:—

"You ask me what I am doing? I am a unit in the Great War, doing and suffering, admiring great endeavour, and condemning great dishonour. I may be dead before this reaches you, but I will have done my part. Death is as interesting to me as life. . . . I am always homesick. I hear the roads calling and the hills and the rivers wondering where I am. It is terrible to be always homesick."

And, in another letter he writes:—

"You are in Meath now, I suppose. If you go to Tara, go to Rath-na-Ri, and look all around you, from the hills of Drumconrath in the north to the plains of Enfield in the south, where Allen bog begins, and remember me to every hill and wood and ruin; for my heart is there. If it is a clear day you will see Slane Hill, blue and distant. Say I will come back again surely, and maybe you will hear pipes in the grass or a fairy-horn and the hounds of Finn—I have heard them often from Tara!"

Poor Ledwidge! Shortly before his death he was thinking of "Crochnaharna, twenty hundred miles away," and he wrote to his mother, saying: "I hope to be home before the snow comes."

But on that fatal day Francis Ledwidge, who had come safely through Gallipoli, Serbia and the Western front, was killed in France by a fragment of shell.

Let us share in Katharine Tynan's wish that his white spirit journeyed over the fields of Meath on its way to its eternal home.

It is
worth your while
to study the advantages which IRISH FREE STATE SAVINGS CERTIFICATES offer as an investment.
AT compound interest the return is practically 5¼ per cent.
IT IS FREE OF INCOME TAX.
THERE is Government security.
THE money invested, or part of it, may be withdrawn at any time.
THERE is no trouble or expense in either investing or withdrawing the money.
15/6 or any multiple of 15/6 up to £387 10s. may be invested.
IN 5 years £1 will be returned for every 15/6 invested now.
Ask at the Post Office for Leaflets giving full particulars of the scheme.
Irish Free State
SAVINGS CERTIFICATES
"Guaranteed by the Irish Nation."
W. H. Co.

GOVERNMENT NOTICES.

ROINN NA TALMHUIOCHTA AGUS AN CHEARD OIDEACHAIS
(Department of Agriculture and Technical Instruction).

COLAISTE NA hEOLUIOCHTA, ATH CLIATH.
SCRUDU IONTRALA, 1923.

Beidh Scrúdú Iontrála chun an Choláiste ann rith na seachtaine a thosuigheas Dia Luain, an 10adh de Mheadhon Foghmhair. Is féidir Fuirmeacha Iontrála chun an Scrúdughthe agus faisnéis fá Chúrsaí na Coláiste 'fhail ó'n gCláraidhe.
Atá cúrsaí teagaisg 'sa Choláiste i n-ioldhraobha na h Eoluíochta a bhaineas le Talmhuíocht, Innleoracht agus Déantúis, maille le cúrsaí um lánfhoirbthú Teagasgóirí Eoluíochta agus Ceardaíochta.
Tugtar cúrsaí teagaisg a sheasfaidh ar feadh ceithre bliana i dTalmhuíocht (maille le Garradóireacht, Foraoiseacht agus Stiúr thóracht Uachtariann).
I nInnleóracht (Ceardamhail agus Aibhléiseach).
I gCoimíocht Fisiceacht.
I nEoluíocht Nádúrtha, agus Eoluíocht Tuaithe.
Tairgtear suim áirid Scholáracht gach bliain:
(a) I dTalmhuíocht agus Adhbhair Choicheangailte.
(b) I nEoluíocht agus Ceardaíocht.
Geobhfar faisnéis fútha ó Cláraidhe:
Cólaiste na hEoluíochta,
Sraid Mhuiobhtheann Uach,
Ath Cliath.

COLLEGE OF SCIENCE, DUBLIN.
ENTRANCE EXAMINATION, 1923.

The Entrance Examination to the College will be held during the week beginning Monday, 10th September. Forms of application for admission thereto and particulars of the College Courses may be had from the Registrar.
The College provides Courses of Instruction in the various branches of Science which are connected with Agriculture, Engineering, and Manufactures, as well as Courses for the full Training of Teachers of Science and Technology.
Regular Courses of Instruction, which extend over four years, are given in
AGRICULTURE (including Horticulture, Forestry, and Creamery Management).
ENGINEERING (Mechanical and Electrical).
APPLIED CHEMISTRY, PHYSICS.
NATURAL SCIENCE AND RURAL SCIENCE.
A limited number of Entrance Scholarships are offered each year—
(a) IN AGRICULTURE AND ALLIED SUBJECTS.
(b) IN SCIENCE AND TECHNOLOGY.
Enquiries should be addressed to
The Registrar, College of Science,
Upper Merrion street, Dublin. W.H.Co.

ROINN NA TALMHUIOCHTA AGUS AN CHEARD-OIDEACHAIS
DEPARTMENT OF AGRICULTURE AND TECHNICAL INSTRUCTION.

COLAISTE SREIDLIAGHACHTA NA hEIREANN, DROICHEAD NA DOTHRA, BAILE ATHA CLIATH.

Tosnóidh an Ceathrú Seisiún Fichead Dé Luain, an ladh lá de Dheireadh Fóghmair, 1923.
Beidh Roimh-Scrúdú Iontrála ann an 27adh., an 28adh., an 29adh., agus 30adh. lá de Lughnasa, 1923.
Tugtar lán chúrsaí teagaisc i gcóir Ard-theistis an M.R.C.V.S.
Tá an Clár agus gach Tuairisc fán Chúrsa le fáil ó.
SEO. E. O hEIGHIN, Cláradóir.

VETERINARY COLLEGE OF IRELAND, BALLSBRIDGE, DUBLIN.

The Twenty-fourth Session will comence on Monday, 1st October, 1923.
A Preliminary Entrance Examination will be held on 27th, 28th, 29th, and 30th August, 1923.
Complete courses of instruction are given for the Diploma of M.R.C.V.S.
For Prospectus and all particulars of Course apply to
GEO. E HAINES, Registrar.
W.H.Co.

ROINN NA TALMHUIOCHTA AGUS AN CHEARD-OIDEACHAIS
(DEPARTMENT OF AGRICULTURE AND TECHNICAL INSTRUCTION).

Tá Cúrsaí Teagaisc i gCLEACHTA agus i dTEIGNIOCHT TALMHUIOCHTA bunuithe ag an Roinn sna coláistí teagaisg atá aca ar fud na tíre.
Tá clár na gCúrsaí agus fuirmeacha iontrala le fáil, ach fios do chur ortha láithreach go dtí:
AN RUNAI,
Roinn na Talmhuíochta,
agus an Cheard-Oideachais,
Sráid Uach, Mhuirbhtheann,
Baile Atha Cliath.
(Scríobhtar "A.B. Roinn C." ar chúinne an chlúdaigh).

Courses of Instruction in PRACTICAL AND TECHNICAL AGRICULTURE are provided by the Department at their different training institutions throughout the country.
For Prospectuses of these Courses and Forms of Application for Admission communicate at once with
THE SECRETARY,
Department of Agriculture
and Technical Instruction,
Upper Merrion street,
Dublin.
(Mark envelopes in corner, "A.B. Division C.")
W.H.Co.

"It's really wonderful how that Cherry Blossom White Boot Polish has smartened up these Patent Shoes. They look as good as new again."
CHERRY BLOSSOM BOOT POLISH
BLACK and TONETTE: In 1½d., 2½d., 4½d., and 6½d. Tins.
Also sold in the following Colours, in 2½d. and 4½d. Tins only:
WHITE: For Patent Leathers.
DARK TAN: Imparts a beautiful Nigger-Brown shade to leather.
DEEP TONE: Stains leather a rich, deep tone—very attractive.

use SNOWENE
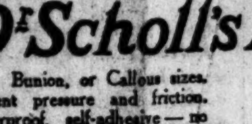
The dressing for White Buckskin and Canvas shoes—which will not rub off.

Dr. Scholl's Zino-Pads
Corn, Bunion, or Callous sizes. Prevent pressure and friction. Waterproof, self-adhesive — no strapping. Send 1½d. stamped addressed envelope for free sample of Dr. Scholl's Zino Corn Pads, or 1/- for packet of Corn, Callous or Bunion Pads.
Dr. Scholl's Booklet, "The Feet and Their Care," sent free.
The Scholl Mfg. Co., Ltd.
Makers of Dr. Scholl Foot Appliances,
413 Giltspur St., London, E.C.1.

Put One on—the Pain is Gone.

GOSSIP FROM THE COURSE.

HURRY OFF SCORES.

ST. LEGER CANDIDATE FAILS AT HURST PARK.

THE KING'S SUCCESS.

(From Our Travelling Correspondent.)
LONDON, Friday Night.

We saw one St. Leger candidate here this afternoon whom we can fairly safely leave out of our calculations for the Doncaster race. That is Lighthouse, who finished last of four runners in the Richemount Three-Year-Old Stakes, won by the Duke of Westminster's Hurry Off. Lighthouse was cotton wool bandaged in front, and very big in point of condition, as might be expected, after being away from Newmarket doing only easy work on the sands for a long period. Nevertheless, his owner slipped into the ring and took sixteen hundred to two twice about his chance.

Lighthouse moved up into second place when they were turning into the straight, but a quarter of a mile from home he compounded, as might have been expected, and, Leach easing him up, he finished last of the four runners. The race was won very easily by Hurry Off, who made all the running and scored cleverly by half a length from Carbonaro, who suffered from the fact that it was not a strongly-run race. Hurry Off is not engaged in the St. Leger.

THE KING'S VICTORY.

It was a miserable afternoon, during which the rain poured ceaselessly until the last few minutes, when the sun came out to greet the victory of the King's London Cry in the Fountain Handicap. Silvester did not run, and the Royal colt was a hot favourite. There was considerable cheering when he scored easily by four lengths from Kent Eaglet.

Backers had not too good a time, for the failures of Light Jester, White Cat, and Demi-Volt were all expensive matters. Light Jester was beaten in the Wilderness Handicap by that most disappointing horse, Old Nic, who made all the running. The worst failure in the race, however, was Harry Tate, who was joint favourite with Light Jester, and finished absolutely last. Indeed, he was last nearly all the way.

There was a general gamble on Mr. T. J. Burrowes' White Cat, on whom Harry Beasley had the mount, in the Cowley Selling Plate. She was well away, but was caught and well beaten some distance from home by Gyroscope. Although there were eighteen runners for the Lennox Maiden Plate, Demi-Volt, from Mr. R. C. Dawson's stable, was never better than a 6 to 4 chance. The colt had every chance, too, for he was better away than many of the others. A furlong from home he began to drop back as if he had no heart for his work, and finished in the ruck.

PLACK'S FINE FINISH.

Plack, on the other hand, was badly away, but Elliott managed to make up the ground on her, and she caught the leader, Coramond, inside the distance. Thereafter a great race ensued between the pair, of which Lord Rosebery's filly got the better by a head. The King's colt, Erne, was third, but he was beaten off a long way.

Much of the holiday sport has been very poor, and no one will be sorry when York begins on Tuesday. Speaking of York reminds me that it is impossible to get an offer in the North of England against Little Marten for the Ebor Handicap.

I expect to see CORCYRIAN win the Maze Handicap this afternoon. PLAYED OUT should win the Robin Hood Two-Year-Old Stakes, while ALIETTE seems to have a big chance in the Ditton Two-Year-Old Selling Plate.

GALEED MORE.

BETTING FORECAST.

HURST PARK.

2.0 Race—7 to 4 Fancy Man, 3 to 1 Bourton Duck, 7 to 2 Moidore, 5 to 1 Benula, 7 to 1 Golly Eyes, 8 to 1 Lona and Warrain, 10 to 1 Greenchesters and Petty Cury, 100 to 7 any other.

2.30 Race—5 to 2 St. Clears, 3 to 1 Colonia [illegible] Aliette, 7 to 1 Greedy Girl f. and Irish Skies, 8 to 1 Fair Castilian and Bath Bun, 10 to 1 Sure Gain and Potentilla f., 100 to 8 any other.

3.0 Race—9 to 4 agst. Envoy, 3 to 1 Argo, 9 to 2 Corcyrian, 6 to 1 Detritus, 7 to 1 Warways, 8 to 1 Hideaway, 10 to 1 Double Bed, 100 to 8 Hatchford, 100 to 6 any other.

3.30 Race—11 to 8 agst. Played Out, 2 to 1 Clio f., 5 to 1 Ormline, 7 to 1 La Paloma c., 8 to 1 Skyflight, 10 to 1 Solar Eclipse, 100 to 8 Survivor, 100 to 7 any other.

4.0 Race—7 to 4 agst. Double Court, 11 to 4 Catalan, 9 to 2 Wild Mint, 11 to 2 La Lumiere, 7 to 1 Vesta, 8 to 1 Jason, 10 to 1 Miss Brian and Soeur Anne, 100 to 7 any other.

4.30 Race—5 to 4 agst. Nous Verrons, 2 to 1 Tregenwell, 9 to 2 Unoi, 6 to 1 Menatchie, 8 Victor Noir and Grenoble, 100 to 8 any other.

"FORM" HORSES.

HURST PARK.

2. 0—Fancy Man.
2.30—Aliette.
3. 0—Envoy.
3.30—Played Out.
4. 0—Double Court.
4.30—Nous Verrons.
DOUBLE—Fancy Man (nap) and Double Court.

A Student of Form.

SPORTING PARAGRAPHS.

The Tuam Race Meeting fixed to be held on September 4th has been abandoned.

Colonel G. Stacpoole has been elected a member of the I.N.H.S. Committee.

Harry Hart (5 yrs.) has been struck out of all engagements.

The partnerships in Lancaster Rose, Moor Maiden, and the two-year-old by Royal Canopy—Barleen terminated.

Mr. H. M. Hartigan scored a double event at Laytown Meeting yesterday with St. Phelim and Trayeen Trisough, both ridden by Joseph Canty.

Kircubbin's half-brother, Carryduff, who won a race at Ostend a few days ago, will probably be saddled for the Grand Prize at Deauville to-morrow.

At a meeting of the Turf Club held at the Curragh this week, the alterations and additions to the rules as passed at a previous meeting were brought forward and confirmed.

At the last meeting of the Irish National Hunt Steeplechase Committee a vote of sympathy and condolence with the widow of the late Mr. F. D. Osborne was passed.

WATKINS, 77 and 78 DAME ST., DUBLIN. Bootmaker and Legging Specialist. Polo, Racing and Hunting Boots to measure in one week.—(Advt.)

LEOPARDSTOWN CLUB SEPTEMBER MEETING,
SATURDAY, SEPTEMBER 29th, 1923.
The following Races CLOSE on WEDNESDAY, AUGUST 29th, with Mr. F. Harold Clarke, 14 Upper Merrion street, Dublin.
Telegraphic address—"Turfclub, Dublin."
THE TOWER HANDICAP PLATE of 100 sovs. Five furlongs.
THE PAVILION PLATE of 100 sovs. One mile.
THE BRAY TWO YEARS OLD HANDICAP PLATE of 100 sovs. About seven furlongs.
THE STEWARDS' PLATE of 100 sovs. Five furlongs.
THE SEPTEMBER PLATE of 150 sovs. One mile and a half.
THE CORINTHIAN PLATE of 100 sovs. One mile and a half.
—(Advt.)

LIMERICK JUNCTION RACES,
WEDNESDAY AND THURSDAY, AUGUST 29th and 30th, 1923.
TRAIN ARRANGEMENTS.
Horse Special from Kingsbridge each day at 6 a.m., returning at 6.15 p.m.
Passenger Special from Kingsbridge at 11.15 a.m., arriving Limerick Junction 2.0 p.m., and returning at 5.40 p.m. each day.
1st Class Return, 30/-; 3rd Class Return, 15/-.
Special train from Mallow, North, each day at 11 a.m., returning at 6 p.m.
The 5.10 p.m. train Limerick Junction to Waterford will leave at 5.30 p.m.
Special train from Limerick at 12.30 p.m., and returning at 5.45 p.m. each day.
Special Cheap Fares by all trains and from intermediate stations.
FIRST RACE, 2.45 EACH DAY.
—(Advt.)

BOXING.

THE DEMPSEY-FIRPO FIGHT.

The New York State Athletic Commission has granted a licence for the match between Dempsey and Luis Firpo on September 14.

LAYTOWN.

SUCCESSFUL STRAND MEETING.

The weather, an all important factor where racing is concerned, was favourable for the annual meeting at Laytown, and a capital afternoon's sport was provided for a big crowd. Compared to other years, the meeting secured splendid support from owners, and a total of twenty-eight runners for five races compared well with some of the more important meetings held of late.

There was remarkably open betting on the Visitors' Plate, for which four of the six runners were backed, at odds ranging from threes to fours, and a very interesting race resulted in a win for Snow Lough. St. Phelim, at odds on favourite for the Committee Plate, only won after a great set-to with Bachelor Ben, who was in front ten yards from the post. Only three runners turned out for the Stewards' Plate, and odds were laid on Jonian and Trayeen Trisough in turn, but the even betting was not reflected in the race, for Trayeen Trisough was always galloping easier than the other, and the judge's verdict of two lengths does not give an indication of the ease with which Mr. Hartigan's horse won. Charabanc, the favourite for the Bettystown Plate, slipped up and fell shortly after the start, and thenceforward Monocle was the leader. Make Sure offered a determined challenge in the straight, but Monocle outstayed her, to win by a neck. Through the falling of Charabanc, Mr. M. Quinn sustained a bad shaking, but his injuries were not so serious as was at first thought. Giolla Deacair, one of the horses sent from Mr. Gleeson's stable at Limerick, won the Drogheda Plate, after a fine finish with Fast Asleep. Details:—

3.30—VISITORS' PLATE of 30 sovs. A weight for age flat race. 1½ m.
Mr. R. G. Adamson's b. m. SNOW LOUGH, by Lochryan—Whitethorn, a, 10-10 ... J. Hogan, jun. 1
Mr. H. M. Hartigan's SOUTHERN GAL, 5, 10-7 ... Jos. Canty 2
Mr. P. Rogers's BLUE FISH, 5, 10-7 ... D. Ward 3
Mr. R. Wallace's Fast Asleep, 6, 12-7 ... Mr. J. H. Wallace 0
Mr. J. Beck's Gay Greek, 6, 10-4 ... Mr. W. Byrne 0
Mr. M. J. Langan's Matty's Dream, a, 10-7 ... Mr. L. S. Ward 0
(Winner trained by Owner.)
Betting—3 to 1 each agst. Blue Fish and Southern Gal, 7 to 2 Fast Asleep, 4 to 1 SNOW LOUGH, 8 to 1 Gay Greek, 10 to 1 Matty's Dream.
Blue Fish led from Fast Asleep, Snow Lough, Matty's Dream and Southern Gal until two furlongs from home, when Snow Lough drew to the front and won by three lengths; a length divided second and third. Fast Asleep was fourth.

4.0—COMMITTEE PLATE of 30 sovs. A welter weight for age flat race. 1 m. 2 f. 50 yds.
Mr. H. M. Hartigan's ch. g. ST. PHELIM, by St. Monans—Valeacia, 5, 11-4 ... Jos. Canty 1
Mr. P. Rogers's BACHELOR BEN, 4, 10-10 ... D. Ward 2
Mr. R. J. Duggan's HERMITAGE, 4, 10-10 ... M. Hines 3
Mrs. J. Fitzgerald's Coral Star, 5, 11-13 ... Capt. C. B. Harty 0
Mr. P. J. Lenehan's Little Nell, 4, 10-10 ... K. Lenehan 0
(Winner trained by Owner.)
Betting—5 to 4 on ST. PHELIM, 3 to 1 Bachelor Ben, 4 to 1 Hermitage, 10 to 1 any other.
Bachelor Ben set the pace to Little Nell, Hermitage and St. Phelim until two furlongs from home, when St. Phelim took second place, and, challenging Bachelor Ben close home, won by a head; six lengths divided second and third. Little Nell was fourth.

4.30—STEWARDS' PLATE of 30 sovs. A handicap flat race. 1½ m.
Mr. H. M. Hartigan's ch. h. TRAYEEN TRISOUGH, by Drinmore—Icebound, 9-5 ... Jos. Canty 1
Mr. R. J. Duggan's JONIAN, 5, 10-0 ... D. Ward 2
Mr. H. M. Hartigan's Rochford, 6, 9-7 ... A. Mackey 0
(Winner trained by Owner.)
Betting—Evens each TRAYEEN TRISOUGH and Jonian, 20 to 1 Rochford.
Jonian made the running from Trayeen Trisough and Rochford until close home, when Trayeen Trisough took command and won by two lengths. Rochford did not complete the course.

5.0—THE BETTYSTOWN PLATE of 30 sovs. A weight for age flat race. 1½ m.
Mr. R. Wallace's ch. g. MONOCLE, by Glasgerion—Eigeel, a, 11-12 ... Mr. J. H. Wallace 1
Mr. R. Power's MAKE SURE, 5, 11-5 ... F. B. Rees 2
Mr. R. G. Adamson's SNOW LOUGH, a, 11-5 ... J. Hogan, jun. 3
Col. Sir G. Abercromby's Southpool, 5, 12-1 ... Jos. Canty 0
Mr. M. Quinn's Chara-Banc, a, 11-9 ... Mr. M. Quinn, jun. 0
Mr. T. G. Fletcher's O'Malley Mor, 4, 10-10 ... Major R. H. Scott 0
Mr. W. White's Tuirenn, 3, 10-12 ... M. Gleeson 0
(Winner trained by Owner.)
Betting—2 to 1 agst. Chara-Banc, 5 to 2 Southpool, 6 to 1 each MONOCLE and O'Malley Mor, 7 to 1 Snow Lough, 10 to 1 each Make Sure and Tuirenn.
Chara-Banc fell after going a furlong, and Monocle made the running from Snow Lough, Make Sure and Southpool to the straight, where Snow Lough and Make Sure challenged, but Monocle, retaining the lead, won by a neck; two lengths divided second and third. Southpool was fourth and Tuirenn next.

5.30—DROGHEDA PLATE of 30 sovs. A welter handicap flat race. 2 m.
Mrs. W. White's ch. g. GIOLLA DEACAIR, by Othello, dam by Frontino, 6, 10-10 ... M. Gleeson 1
Mr. R. Wallace's FAST ASLEEP, 6, 12-0 ... Mr. J. H. Wallace 2
Mrs. Croft's YOURS ONLY, a, 11-0 ... F. B. Rees 3
Mr. T. J. Mangan's Pullman, 6, 11-5 ... J. Devany 0
Mr. M. Quinn's Kirkloisk, 5, 10-7 ... Major Scott 0
Mr. P. J. Lenehan's Little Nell, 4, 10-10 ... K. Lenehan 0
Mr. E. Delany's Ballinacrad, a, 10-0 ... Capt. C. B. Harty 0
(Winner trained by M. Gleeson.)
Betting—5 to 4 agst. Yours Only, 5 to 1 each GIOLLA DEACAIR, Pullman, and Kirkloisk, 6 to 1 each Fast Asleep and Ballinacrad, 20 to 1 Little Nell.
Kirkloisk made the running from Fast Asleep, Pullman, Ballinacrad, Giolla Deacair, and Yours Only, for a mile and a half, when Fast Asleep drew to the front, but in the last furlong was headed by Giolla Deacair, who won by three lengths; ten lengths divided second and third. Pullman was fourth, and Little Nell next.

KELLS MEETING—Tuesday, August 28.
ORDER OF RUNNING.

Bolie Plate	2 0	Autumn Plate	3 30		
Patrons' Plate	2 30	Kells Plate	4 0		
Stewards' Plate	3 0	Spire Plate	4 30		

LIMERICK JUNCTION—August 29 and 30.
FIRST DAY.

Sologhead Plate	2 45	Stewards' Plate	4 15
Flying Plate	3 15	Dublin Plate	4 45
Ballykisteen Plate	3 45	Railway Plate	5 15

SECOND DAY.

Provincial Plate	2 45	Stand Plate	4 15
Sprinters' Plate	3 15	Monard Plate	4 45
Welter Plate	3 45	Directors' Plate	5 15

PHŒNIX PARK MEETING—Saturday, September 1.

Country Plate	3 0	Liffey Plate	4 30
Selling Nursery	3 30	T.Y.O. Plate	5 0
Inniskillen Plate	4 0	Mulhuddert Plate	5 30

THE EBOR HANDICAP.

(Run at York, August 29. 1¾ m.)
PROBABLE STARTERS AND JOCKEYS.

NORSEMAN (Mr. Jas. White), gr. c., by Roi Herode—Lady Nazelands, 4, 9-0 (Wragg) ... R. Stokes
FLINT JACK (Mr. G. Pissing), ch. g., by Rock Flint—Country Girl, 6, 8-12 (O. Madden) ... G. Smith
CARPATHUS (Mrs. J. Watts), b. c., by Lemberg—Comparison, 4, 8-8 (Peacock) ... Ledson
CEINTURON (Lord Derby), ch. m., by Mesilini or Nimbus—Charmette, 5, 8-8 (Lambton) ... Weston
BESSEMA (Sir A. Bailey), br. f., by Son-in-Law—Flee Clay, 4, 8-6 (R. Day) ... F. Bullock
or
CEYLONESE (Sir A. Bailey), br. c., by Willonyx—Ceyrita, 4, 8-2 (R. Day) ... F. Bullock
IRISH BELFRY (Mr. T. Nolan), ch. f., by Irishman—Campanile, 4, 8-4 (R. Colling) ... Wragg
VILLARS (Mr. W. Raphael), b. c., by Sunstar—Sonnet, 4, 8-3 (Halsey) ...
LITTLE MARTEN (Mrs. Collie), ch. c., by Marten—Winn Dah, 4, 8-1 (Reidy) ... T. Burns
ARGO (Mr. Sol Joel), b. c., by Argosy—Lady Gladys, 4, 8-0 (De Mestre) ... McLachlan
PRIDE OF ULSTER (Mr. G. Langley), ch. h., by Ulster King—Rosalie, 5, 7-12 (J. Cannon) ... Robbins
JAZZ BAND (Mr. A. Scott), ch. c., by Polyphonic—Black but Comely, 4, 7-11 (A. Scott) ...
or
WEATHERTIDE (Mrs. A. Scott), br. g., by Weathercock—Saivaich, a, 7-4 (A. Scott) ...
SANGRAIL (Mr. J. Benson), b. h., by Santoi—Marie Lloyd, 5, 7-10 (Lewis) ... R. Jones
HIGHCLIFF (Mr. H. Smith), ch. c., by Spearmint—Sonst, 4, 7-8 (Flynn) ...
GALWAY PRINCE (Mr. G. Barclay), ch. c., by Orby or White Eagle—Queen Mother, 4, 7-8 (Barclay, jun.) ...
APRON (Sir A. Bailey), br. c., by Son-in-Law—Aprilla, 3, 6-11 (R. Day) ... F. L. Bullock

DOWN ROYAL.

TO-DAY'S SELECTIONS.

Judging from the number of horses sent from the Curragh, fields are likely to be small at the Maze to-day. A special train leaves Amiens street at 11 o'clock and returns at 5 p.m. Selections are appended:—

Thorn Cup—Dusk.
Hillsborough Plate—Bachelor's Secret.
Iveagh Plate—Knight Templar; if absent, Woodley.
August Plate—Chirrup.
Montalto Plate—Canadian Herode.

2.15—THE THORN CUP of 50 sovs. A handicap flat race. 1½ m. 50 yds.

WISKET (Mr. S. Adams) ... McKenna 4 10 4
RAKES OF MALLOW DAD (Mr. R. M. Power) ... Doyle 5 10 2
LILIAN'S FOX (Mr. G. Personne) ... Doyle 4 10 0
FLYING PRINCE (Mr. T. P. O'Neill) ... Parkinson 5 9 13
CORFIE (Mr. J. S. Graham) ... Parkinson 4 9 11
ZARA (Mr. P. Callanan) ... Doyle 3 9 7
BLACK TULIP (Mr. J. Musker) ... Parkinson 5 9 7
DUSK (Mr. J. S. Lowry) ... Prendergast 4 8 12
BACHELOR'S WARD (Mr. A. Lowry) ... Dawson 5 8 12
ROUKEN GLEN (Mr. E. McLaughlin) ... Ferry 5 8 9
COO COO (Mr. A. Lowry) ... Coombs 5 8 5
LADY ELAINE (Mr. C. F. Kenyon) ... McKenna 3 8 4
SPEIR BEAN (Mr. T. J. Teeffe) ... Peter a 8 0
VENIE B. (Mr. R. J. Cabrell) ... Owner 4 8 0
LADY BEN (Mr. E. Delany) ... Owner 6 8 0

2.45—THE HILLSBOROUGH PLATE of 50 sovs. A flat race. Weight for age, etc. 1 m.

BACHELOR'S SECRET (Mr. C. Bustance) ... Owner 4 10 7
LENNAN (Mr. W. Donaldson) ... Nugent 6 10 7
KURU (Mr. A. S. Hodgart) ... Owner 6 10 7
NETHERN GAL (Mr. H. M. Hartigan) ... Owner a 10 7
MANTA (Mr. D. Hazzar) ... Uprichard 4 10 7
OCEAN WAVE (Mr. W. Hume) ... Owner 6 10 7
SUNNY DELL (Mr. W. Jackson) ... Dawson 5 10 7
SWEET HOME (Mr. H. Keane) ... O'Rourke 5 10 7
WITNESS (Mr. T. Wiggins) ... Owner 4 10 7
GOODWILL (Capt. W. Harland) ... Owner 4 10 7
DOROTHY PROSPER (Mr. J. J. Parkinson) ... Owner 4 10 7

3.10—THE IVEAGH PLATE of 50 sovs. A flat race. Weight for age, etc. 1¼ m.

BEES HEATH (Mr. C. F. Kenyon) ... McKenna 5 10 7
[illegible]EEK (Mr. J. J. M'Auley) ... Coombs 6 10 7
[illegible] (Mr. W. H. Dixon) ... H. Hartigan 5 10 10
[illegible] OF SUN (Mr. J. S. Graham) ... Parkinson 6 9 8
[illegible]RUP (Mr. C. Prendergast) ... Prendergast 4 9 7
[illegible] SKIN (Mr. J. Musker) ... Parkinson 6 9 7
[illegible] DELIGHT (Mr. J. Musker) ... Parkinson 6 9 7
KNIGHT TEMPLAR (Mr. W. H. Dixon) ... H. Hartigan 5 9 5
WOODLEY (Mr. T. Lynch) ... G. Robinson 5 9 5
LADY BLANCHETTE (Mr. J. Musker) ... Parkinson 3 9 5
BLUE PIN (Mr. H. J. Kirwan) ... Moss 3 8 8
CANADIAN TETRARCHIA (Mr. J. S. Lowry) ... Prendergast 3 8 8
SHINING ON (Mr. D. G. Dickson) ... Morrison 3 8 8
BLUE FIRE (Mr. J. Musker) ... Parkinson 3 8 8

3.35—THE AUGUST PLATE of 50 sovs. A handicap flat race. 1¼ m.

SHOEMAKER (Mr. G. Personne) ... Doyle 4 10 4
TIL WYCK (Mr. C. F. Kenyon) ... McKenna 6 9 11
LAND OF SUN (Mr. J. S. Graham) ... Parkinson 4 9 11
SOOTHING GLASS (Mr. J. W. Murland) ... Moore 5 9 7
BEN LUSSAR (Mr. Jos. Whelan) ... Owner 5 9 6
DESMOND DALE (Mr. E. Bellamy) ... Parkinson 4 9 5
LADY BLANCHETTE (Mr. J. Musker) ... Parkinson 3 9 5
NAVAN BOY (Mr. John O'Neill) ... Dawson 5 9 0
HELEN GIBBY (Mr. W. Dunne) ... Delaney 4 9 0
BROKEN VOW (Mr. F. W. Shaw) ... Parkinson 4 9 0
CHIRRUP (Mr. C. Prendergast) ... Owner 4 9 0
SPEIR BEAN (Mr. T. J. Teeffe) ... Petty a 9 0
SHINE ON (Mr. D. G. Dickson) ... Morrison 3 8 0
TIN HAT (Mr. R. M. Sinnott) ... Coombs 5 8 0

4.0—MONTALTO PLATE of 50 sovs. A flat race for maidens. 5 f.

HERMITE (Mr. R. J. Cabrell) ... Owner 4 9 7
CANADIAN HERODE (Mr. J. S. Lowry) ... Prendergast 4 9 7
FLYING SPRAY (Mr. R. Scott) ... Parkinson 4 9 7
THE TEMPLE PRESS (Mr. H. J. Power) ... Parkinson 4 9 7
VESUNGTON BOY (Mr. M. Smith) ... McKenna 5 9 7
CRAFTY MISS (Mr. A. Lowry) ... Coombs 5 9 7
MULTA PAUCIS (Mr. A. Lowry) ... Rowlinson 2 8 0
BACHELOR'S TOI (Mr. J. S. Lowry) ... Prendergast 2 8 0
LADY MARGUERITE (Mr. J. Musker) ... Parkinson 2 8 0
KADINE'S DAUGHTER (Mr. J. Musker) ... Parkinson 2 8 0
TRANQUILLETTA (Mr. G. Personne) ... Doyle 2 8 0

OFFICIAL SCRATCHINGS.

YORK MEETING.
Ebor Handicap—Pullman and Harpenden.
Convivial Produce Plate—Miss Grits filly, Comedy Star.
York Handicaps—Advantage, Patras.
York engagements—Dunblair.
MISCELLANEOUS.
All engagements this and next year—Sans Atout II.
All engagements in Lord Glanely's name—Secroft, Hengrave.
Southwell engagements—Bonne Nuit.
Exhill Steeplechase, Devon and Exeter—Lord Callant.

YEARLING AVERAGES AT BALLSBRIDGE.

GREAT RECOVERY IN VALUES.

From To-Day's "Irish Field."

The most successful yearling bloodstock sale ever held at Ballsbridge was that of last week, when an aggregate of 24,001 guineas was realised for 170 lots. In round numbers that aggregate was an increase of nearly 10,000 guineas over the aggregate for the 1922 sales. This year's average of 142 guineas compared with 103 guineas in 1922. The highest aggregate was in the "boom year" of 1920. There was no "sensational prices" last week, but there was a steady trade, and the percentage of unsold lots was not large, and there was a sustained demand throughout. No doubt, the system that has for so long been in vogue of selling yearlings from 10 a.m. until late in the evening (usually the catalogue is not disposed of until between 6.30 and 7 p.m.) has militated against the sales, and next year the plan of disposing of fifty or sixty lots each morning and then adjourning the sales until the following morning will bring enhanced prices to vendors. In the subjoined return the averages are calculated to the nearest whole number.

Year.	No. of lots sold.	Aggregate. Guineas.	Average. Guineas.
1923	170	24,001	142
1922	155	14,[illegible]3	103
1921	146	17,5[illegible]2	120
1920	123	21,5[illegible]0	175
1919	107	14,[illegible]4	134
1918	90	7,[illegible]8	83
1917	89	5,[illegible]7	63
1916	118	4,[illegible]2	42
1915	102	3,[illegible]6	33
1914	84	6,[illegible]0	77
1913	169	19,[illegible]3	116

Last week's bloodstock sales were the first held by Messrs. Goff and Co., Ltd., since that firm (which was previously a privately-owned concern) was converted into a private limited liability company. The excellent results obtained should convince the proprietors of the company, also their patrons, that the energy and new methods introduced into its working should in the course of a very few years be productive of immense benefit to the horse-breeding industry.

SPECIAL SELECTIONS FOR TO-DAY.

Daily Mirror:—Double — Corcyrian (nap) and La Lumiere.
Daily News:—Double — Clio filly and Envoy.
Daily Graphic:—Double—Fancy Man and Wild Mint.
Daily Express:—Double—Aliette and Catalani. Safety bet—Catalani.
Daily Chronicle:—Double — Envoy and Catalani. "To Beat the Book"—Catalani.
Westminster Gazette:—To-day's best — Catalani. Double—Fancy Man and Catalani.

RUNNING.

NEW THREE-MILE RECORD.

At the Stadium, Stockholm, yesterday, Nurmi, the Finnish athlete, broke the world's three-mile running record, covering the distance in 14 mins. 11 1-5 secs. He accomplished this feat while running 5,000 metres, which he completed in 14 mins. 39 9-10 secs.

HURST PARK RESULTS.

2.0—HAMMERSMITH THREE-YEAR-OLD (S) HANDICAP of £300. 1 m.
Mr. Baird's br. c. LEMBIRCH, by Lemberg—Appanel, 7-9 ... G. Richards 1
Mrs. Stevens' GRACEFUL BABY, 7-1 ... A. Orme 2
Mr. Bancroft's PURSE PROUD, 8-2 ... A. Burns 3
Also ran:—Fulneck (J. Beasley), Georgy Porgy (M. Beary), The Bailiff (E. Gardner), Away (F. Fox), Aquatic (G. Welsh). (Winner trained by Hogg.)
Betting—2 to 1 agst. LEMBIRCH, 5 to 2 Graceful Baby, 6 to 1 Fulneck, 8 to 1 Purse Proud, 10 to 1 each The Bailiff, Aquatic and Georgy Porgy, 100 to 6 Away.
Won by three lengths; one length.
The winner was sold to Mrs. Stevens for 530 guineas.

2.30—WILDERNESS THREE-YEAR-OLD HANDICAP of £400. 1 m.
Sir H. Bird's br. c. OLD NIC, by Berzil—Nicotine, 7-5 ... F. Lane 1
Capt. Davy's LIGHT JESTER, 8-7 ... J. Smyth 2
Sir J. Maxwell's AZIMUTH, 6-6 ... G. Hulme 3
Also ran:—Harry Tate (R. James), Coventry (R. Jones), Forest Glade (C. Elliott), Tobermory (C. Smirke). (Winner trained by Hammond.)
Betting—5 to 1 each agst. Harry Tate and Light Jester, 6 to 1 Tobermory, 7 to 1 Forest Glade, 8 to 1 Azimuth, 10 to 1 OLD NIC or any other.
Won by a length; a length and a half.

3.0—COWLEY T.Y.O. SELLING PLATE of £300. 5 f.
Mr. H. King's br. c. GYROSCOPE, by St. Girons—Cerlinge, 8-11 ... J. Leach 1
Mr. Burrowes' WHITE CAT, 8-8 ... H. Beasley 2
Mr. Hull's SANDY HOOK, 8-8 ... E. Perryman 3
Also ran:—Count Vivian (Leiss), Lanteros (R. Jones), Williamina II. (Archibald), Princess VI. (Lister), Swift Footsteps (A. Balding), Tin Whistle (J. Childs). (Winner trained by F. Leach, jun.)
Betting—6 to 4 agst. White Cat, 5 to 1 Sandy Hook, 6 to 1 each GYROSCOPE and Count Vivian, 10 to 1 bar four.
Won by a length; four lengths.
The winner was sold to Mr. J. Rhodes for 660 guineas.

3.30—RICHEMOUNT THREE-YEAR-OLD STAKES of £[illegible] each, with £600 added. 1¼ m.
Duke of Westminster's b. c. HURRY OFF, by Hurry On—Edna, 8-7 ... B. Carslake 1
Lord Howard de Walden's CARBONARO, 8-11 ... C. Elliott 2
Mr. Austen's BLUE CHEVIOT, 8-4 ... Brennan 3
Mr. Ash's Lighthouse, 9-1 ... J. Leach 0
(Winner trained by Persse.)
Betting—7 to 4 on HURRY OFF, 3 to 1 agst. Carbonaro, 6 to 1 Lighthouse, 25 to 1 Blue Cheviot.
Hurry Off showed the way to Blue Cheviot, with Lighthouse last. In the straight Lighthouse became second, but quickly faded away. Hurry Off went on, and making all the running won easily by three-parts of a length; half a length divided second and third.

4.0—LENNOX MAIDEN T.Y.O. PLATE of £400. 5 f.
Lord Rosebery's ch. f. PLACK, by Hurry On—Groat, 8-4 ... C. Elliott 1
Mr. Ioannou's CORAMOND, 8-7 ... R. Jones 2
His Majesty's ERNE, 9-0 ... H. Wragg 3
Also ran:—Honey Guide (Donoghue), Mirk colt (J. Leach), Blandus (H. Beasley), Merriment (T. Walsh), Demi-Volt (G. Hulme), Smeaton Lady colt (Bartlett), Meandering (V. Smyth), Diameter (H. Gray), Port Royal (Beary), Naptha (W. McLachlan), Perfect Form (J. Evans), Postal Order (F. Bullock), Spaewife (Archibald), Who Goes Home (A. Smith), Moon Myrtle (Piper). (Winner trained by J. Jarvis.)
Betting—6 to 4 agst. Demi-Volt, 5 to 1 Meandering, 7 to 1 PLACK, 10 to 1 each Honey Guide and Erne, 100 to 8 each Coramond and Postal Order, 100 to 6 Blandus, 20 to 1 bar eight.
Won by a head; three lengths.

4.30—FOUNTAIN HANDICAP of £1 each, with £300 added. 1½ m. 136 yds.
His Majesty's b. c. LONDON CRY, by Call o' the Wild—Vervaine, 4, 8-2 ... H. Wragg 1
Mr. Mehta's KENT EAGLET, 4, 6-10 ... C. Smirke 2
Mr. Kershaw's CHALLOW, a, 7-11 ... M. Beary 3
Mr. Well's Tomahawk, 5, 8-13 ... V. Smyth 0
Mr. Clinton's Santavon, 6, 8-7 ... H. Gray 0
Mr. Horning's Solace, 4, 8-10 ... H. Jellies 0
Mr. Barclay's Galway Prince, 4, 8-8 ... E. Morris 0
Mr. Whitaker's King of Clubs, 3, 7-1 ... T. Morgan 0
(Winner trained by R. Marsh.)
Betting—5 to 4 agst. LONDON CRY, 9 to 2 each Galway Prince and Santavon, 10 to 1 Tomahawk, 100 to 8 bar four.
On settling down Kent Eaglet made play from Santavon, King of Clubs, Galway Prince, Solace, Tomahawk, London Cry, and Challow last. There were several changes in the running until half-way up the straight. London Cry drew out, and won easily by four lengths; a length separated second and third. Tomahawk was fourth, Santavon fifth, Galway Prince next, and King of Clubs last.

TO-DAY'S SELECTIONS.

A busy week's racing will be brought to an end at Hurst Park to-day, and, after the heavy downpour yesterday, trainers can have little to complain of on the score of the going. Fields will probably be good, and the racing, therefore, correspondingly interesting. The Maze Handicap will prove the chief attraction, and I make it out to be a good thing for Corcyrian. He was well fancied for the Liverpool Cup, but had the misfortune to have a slight accident, and, therefore, could not run. He has since been in strong work, so has apparently quite recovered. A possible danger may be Hideaway, who is lightly weighted, and did well to dead-heat with Trossach Girl for second place behind Scullion. If the Clio filly can only be persuaded to keep a straight course she must surely win the Robin Hood Stakes, for she has all the allowances, and a horse like Played Out seems hardly likely to concede her nearly 2st., though his form with Plack will bear inspection. Still, as the Clio filly cannot be trusted, perhaps Played Out as will be the best to stand. On her running against Pomona Aliette seems to hold an outstanding chance, though she has, in my opinion, Fair Castilian to beat. Selections:—

Wolsey Plate—Golly Eyes.
Ditton Plate—Aliette.
Maze Plate—Corcyrian.
Robin Hood Stakes—Played Out.
Nonsuch Handicap—La Lumiere; if absent, Catalani.
Apprentices' Stakes—Nous Verrons.

[The figures in front of the names of the horses are an index to placings in their last three engagements—reading from right to left.]

2.0—WOLSEY SELLING PLATE of £300. 1 m.

020 BENULA (Mr. Barrett) ... Rolbo 5 9 5
043 FANCY MAN (Mr. Edge) ... Poole 5 9 5
422 GOLLY EYES (Mr. Pole) ... F. Hartigan 9 9 0
(The above have arrived.)
000 OFFORD (Mr. Catalei) ... Taylor 4 9 3
001 WARRAIN (Mr. B. Davison) ... E. Piggott 4 9 3
033 COUNT LENA (Mr. Dickson) ... Ristoul 4 9 3
000 CHURCHMORE (Mr. Wright) ... Poole 5 9 3
100 QUEEN'S GUILD (Mr. Hayes) ... Langlands a 9 3
315 MOIDORE (Mr. Langlands) ... Langlands 5 9 3
000 CONTRACTOR (Mr. Waldman) ... E. Martin 5 9 3
400 DAMAR (Mr. Alexander) ... Dale 6 9 0
331 LONA (Mr. Duller) ... Duller 4 9 0
000 ARDMONA (Mr. Goodman) ... Private 4 9 0
004 GREENCHESTERS (Mr. Harris) ... Hyams 6 9 0
400 PETTY CURY (Mr. T. Hartigan) ... Kemp 5 9 0
041 KARELLA (Mr. Heybourn) ... R. W. Colling 4 9 0
012 SOLEIL DE NUIT (Mr. O'Sullivan) ... O'Sullivan 4 9 0
040 TIERMOURNE (Mr. Pitcher) ... Killaloe 5 9 0
111 BOURTON DUCK (Mr. Whitehead) ... W. Nightingall 3 9 0
002 INDELIBLE (Mr. James) ... Lambton 3 8 7
001 UNCLE BONES (Mr. Halley) ... Private 3 8 4
011 MINTAWAY (Mr. J. Rhodes) ... Rhodes 3 8 4
000 SCOTCH REEL (Mr. Meolinger) ... Newey 3 8 4

2.30—DITTON T.Y.O. SELLING PLATE of £300. 5 f.

010 BATH BUN (Mr. Farquharson) ... Farquharson 8 11
330 FAIR CASTILIAN (Mr. Pole) ... F. Hartigan 8 11
300 ST. CLEARS (Mr. Glasspool) ... W. Jarvis 8 9
020 GREEDY GIRL F. (Mr. Ash) ... H. Leader 8 6
00 POTENTILLA F. (Sir W. Cooke) ... Platt 8 6
00 CLENT (Mr. Dickson) ... Ristoul 8 6
002 ALIETTE (Mr. Hale) ... Nugent 8 6
(The above have arrived.)
[illegible] DOMINO (Mr. O'Sullivan) ... O'Sullivan 9 0
111 MONTIFRINGILLA (Mr. Dixon) ... Lines 8 11
[illegible] BURGER (Mr. Russell) ... Riste 8 11
120 CARBAGE (Mr. Russell) ... Riste 8 11
1 ELSIE MAYNARD (Mr. Wylam) ... J. Rhodes 8 11
011 ROCKFIELD (Sir D. Broughton) ... Bagley 8 11
000 AURETTE C. (Mr. Blenkiron) ... W. Nightingall 8 9
000 BURFORD (Mr. Dickson) ... Ristoul 8 9
004 DUPRICATE (Mr. F. Hardy) ... Hogg 8 9
234 SURE GAIN (Mr. O'Sullivan) ... O'Sullivan 8 9
400 NAPLES (Mr. H. Williams) ... Leach, sen. 8 9
4 DISCOURSE F. (Mr. Duller) ... Duller 8 6
0 CATRIONA (Sir A. Johnstone) ... Wilmot 8 6
400 COLONIA G. (Col. Landaron) ... Persse 8 6
0 SCABBARD (Mr. A. Menzie) ... Morris 8 6
40 TINTINGLE (Major Parr) ... Private 8 6
BLINKER (Mr. Bass) ... G. Bell 8 6
303 LADY WAVE (Mr. Savill) ... Whitaker 8 6
000 HEROD'S PRIDE (Mr. Shaw) ... Bennett 8 6
4 IRISH SKIES (Mr. Wootton) ... Wootton 8 6
SWALLOW F. (Mr. Wootton) ... Wootton 8 6
222 GREENLET (Mr. Wylam) ... J. Rhodes 8 6

3.0—MAZE HANDICAP PLATE of £600. 1¼ m.

000 CORCYRIAN (Sir G. Murray) ... Persse 4 8 11
003 EXPRESS DELIVERY (Lord Rosebery) ... Morris 4 8 9
000 MERRIFIELD (Mr. Singer) ... D. Scrutfield 4 8 4
300 DOUBLE BED (Mr. Blagrave) ... Faulkner 6 7 12

014 DETRITUS (Mr. Baum) ... Martin 3 7 5
013 HIDEAWAY (Mr. Cohen) ... Tabor 4 7 6
240 HATCHFORD (Sir H. Samuelson) ... Farquharson 3 7 4
(The above have arrived.)
000 DOUBLE UP (Mr. B. Walker) ... Hartigan 6 8 11
212 DESIRE (Mr. J. Morrison) ... Nugent 5 8 10
023 ARGO (Mr. S. Joel) ... de Mestre 4 8 9
032 SET OFF (Mr. S. Joel) ... de Mestre 4 8 9
205 POMBAL (Mr. Courtauld) ... H. Jarvis 3 8 2
221 WARWAYS (10lb. ex.) (Mrs. Nugent) ... Nugent 7 8 0
112 ENVOY (Mr. H. Brown) ... H. Brown 6 7 0
080 BRIGHT NEWS (Lord Ellesmere) ... J. Dawson 5 7 7

3.30—ROBIN HOOD T.Y.O. STAKES of £12 each, with £500 added. 5 f.

004 ANCHORITE (Mr. Smith) ... W. Waugh 7 9
004 ORMLINE (Mr. Curzon) ... Watts 7 7
008 CLIO F. (Mr. Walker) ... F. Hartigan 7 4
C. by ST. GIRONS (Mr. Barrow) ... Private 7 3
90 TIN WHISTLE (Mr. H. White) ... C. Leader 7 3
(The above have arrived.)
111 PLAYED OUT (Mr. S. Joel) ... Wootton 9 0
204 HALIDOME (Lord Rosebery) ... J. Jarvis 8 8
124 EL TOWAR (Lord Rosebery) ... J. Jarvis 8 8
2 DUNNOW (Lord Derby) ... Lambton 8 8
114 LAUCHRAILA (Mr. Marsh) ... Hogg 8 8
000 POLEN (Mr. S. Joel) ... de Mestre 8 8
203 EULALIA (Lord Derby) ... Lambton 7 13
2 SKYFLIGHT (Sir G. Noble) ... Wilson 7 13
180 GLENNELL (Mr. Settle) ... Cottrill 7 10
123 PERUSIA (Mr. Watson) ... Cottrill 7 10
004 WATER BABY C. (Sir W. Cooke) ... Platt 7 9
1 HELSBY (Mr. Harris) ... G. Sadler 7 8
0 LIVE WIRE (Lord Wolverton) ... Lambton 7 8
440 SOLAR ECLIPSE (Mr. Sinclair) ... Nugent 7 8
NORAMAG C. (Lady Nelson) ... H. Sadler 7 8
303 GALGONY C. (Lord Penrhyn) ... Nugent 7 8
000 ROYAL HERON (Mr. Hale) ... Nugent 7 7
000 LA PALOMA C. (Mr. Sullivan) ... Persse 7 7
000 PAXFORD (Mr. Dickson) ... Ristoul 7 7
000 DIONYSIA (Mr. Garda) ... Taylor 7 7
400 HESPERIA (Major M'Calmont) ... Mereton 7 5
000 THORNDALE (Major Rutherford) ... Taylor 7 5
400 TOTON WICK (Mr. Tattersall) ... Persse 7 5
4 TULPHONSA (Sir H. Meux) ... Persse 7 4
00 LA LUMIERE (Mr. Whitburn) ... Cottrill 7 4
00 ARGENTINE (Mr. Whitburn) ... Cottrill 7 4
0 SURVIVOR (Mr. Watson) ... Westlake 7 4
00 CLENT (Mr. Dickson) ... Ristoul 7 4

4.0—NONSUCH HANDICAP of £2 each, with £400 added. 5 f.

VESTA (Lord Derby) ... Pickering 4 8 0
SOEUR ANNE (Mr. Fleming) ... Souray 4 7 12
MISS BRYAN (Capt. Daly) ... H. Leader 4 7 8
CATALANI (Mr. Davie) ... Beatty 3 7 8
ARCHANGEL (His Majesty) ... R. Marsh 3 6 12
JASON (Mr. S. Joel) ... de Mestre 3 6 7
(The above have arrived.)
303 ROLLA (Mr. Lesby) ... Beatty 5 9 3
000 PHUSLA (Mr. Macomber) ... France 5 8 5
003 WILD MINT (Mr. T. Davidson) ... Cottrill 5 8 5
000 PRIMROSE (Mr. McGuffie) ... O. Bell 5 8 5
220 COMPILER (Mr. Schawteslin) ... Nugent 5 8 3
330 DOUBLE COURT (Mr. Vernon) ... Wootton 5 8 2
012 ORDERLY (Mr. Falcon) ... Ristoul 5 7 3
120 LA LUMIERE (Mr. W. Clark) ... Persse 5 7 3

4.30—APPRENTICES' STAKES of £1 each, with £200 added. 1 m. 5 f.

001 TREGENWELL (Mr. J. White) ... Ward 4 7 13
(The above has arrived.)
430 THOUGHTLESS (Mrs. Reardell) ... O. Bell 6 8 11
002 PRINCE HEROD (Mr. Denison-Pender) ... S. Darling 6 8 0
030 PSYCHOLOGY (Capt. Forester) ... Harvey 4 8 0
000 FAIR CHARLIE (Mr. J. White) ... Walls 4 7 13
000 MY STARS (Mr. Lightbody) ... Hyde 4 7 13
141 NOUS VERRONS (Mr. Wootton) ... Wootton 4 7 13
305 FLINT JACK (Mr. Plevins) ... O. Bell 6 7 11
000 GRENOBLE (Mr. Darrell) ... Larkin 4 7 13
310 UNAI (Mr. Hartigan) ... M. Hartigan 3 6 11
034 VICTOR NOIR (Mr. G. Morris) ... Smyth 6 6 11
001 MENATCHIE (Mr. Prince) ... Private 3 6 11
033 SCOALIS (Mr. Alexander) ... Dale 4 6 10
MA COQUINE (Mrs. Wolfe) ... Wolfe 3 6 0

GAELIC PASTIMES.

THE ARMY CHAMPIONSHIPS.

(BY PAT'O.)

SOME PENDING MATCHES.

The first big athletic carnival of the Army has been organised to run from to-day to September 2nd, to decide the Army championships in hurling, football, handball, boxing, golf, lawn tennis, running, cycling, and field events. Championships have been held by different commands, and during the coming week the winners of the respective areas will contend for supremacy.

The performances of the Dublin, Curragh, Limerick and Cork Commands at Croke Park recently point to most interesting competitions. Some of the best hurlers and footballers in the country are now included in the ranks of the National Army, and ample opportunity has been given the teams for training, and keen contests are assured. Massed bands, artillery and Air Force displays will add to the attractiveness of the programme. Cork hurlers and Dublin Command footballers are favourites for their respective codes. The games and athletic events open to-day at Croke Park at 1.30.

The Tipperary footballers hold the Championship of the G.A.A., but they must produce better combination than last Sunday's exhibition if they are to triumph over the Connaught champions in Dublin. The Kickham selection opposing them were in front within a minute of the end, and Tipperary were lucky in making a draw of the game. Yet Tipperary teams of either code were never brilliant in tournaments or friendlies. It needs the glamour and importance of championship ties to rouse Tipperary.

The Dublin County Committee have a most interesting programme arranged for Parnell Park to-morrow. At 11.45 Faughs and Civic Guards meet in the championship, and great importance attaches to their meeting. The Faughs won the season's League and County Championships, but the Civic Guards have come to be respected as a virile force in local hurling. They have fine backs in Hayes and McCormack, whilst, as a scoring agency, P. Barry, their captain, has few equals. If they field a full team Faughs must look to their laurels.

The football match at 1 o'clock is no less important, for here the old rivals, Kickhams and St. Mary's meet. Both teams are well in the running for the highest honours, and players have been whipped up for training during the week. When these teams last met the game was over vigorous, and it is hoped that both teams will be kept rigidly to the rules to-morrow.

Pushing forward their programme zealously, the Senior Committee have fixed two good matches for the Thatch, Drumcondra, where the improving Brendan team meet Geraldines at 12.30. Keatings and St. Patricks play immediately after in a game competitions, so that football lovers will have good value for their visit. Celbridge tournament is the attraction down Kildare way.

So well did the Galway hurlers perform against Dublin last Sunday that they hope to make a big fight against Tipperary in the championship tie at South Park, Galway, on to-morrow. Dublin travelled with a moderate team, but were well beaten for speed and strength in the closing stages. The victory gives a fresh and much needed impetus to hurling in the West. Galway had a good team of hurlers some years ago, and may reproduce their best style. Tipperary must win on recent displays, and so open the road for the match of the year—Tipperary v. Kilkenny in the All-Ireland hurling final; which is provisionally fixed for an early date in September. It is essential for the game's sake to get this championship through whilst the turf is in good condition. Hurling is not a game to be enjoyed on sodden fields and in wintry weather. The months of November, December, January and February could be cut out with good results from the hurling year.

Huge crowds watched the progress of the Cork championship at the Athletic Grounds last Sunday. The games are enjoying a welcome revival in Munster, and the Counties of Cork and Kerry expect to take a serious part in next season's inter-county trials. Kerry footballers led the way in Ireland for several years, and I learn that the young team now doing duty for the "Kingdom" has great possibilities.

Some splendid handball was played at Ashtown last Sunday between the Metropolitan and Kickham clubs. Honours were easy—Metropolitan won the senior, and Kickhams the junior ties. Handball is attracting thousands of new votaries in rival courts. The prospect of a match between Morgan of Pembroke and J. J. Bowles next month is being discussed in different handball centres.

SWIMMING.

GALA AT ARKLOW.

The newly-formed Arklow S.C. held their initial gala, which proved a great success, at the Docks, Arklow, on Wednesday last. The Leinster Branch, I.A.S.A., contributed materially to the success of the function, no less than thirty expert swimmers, divers, and water poloists travelling from Dublin for the occasion. Details:—

55 Yards Boys' Race (Local).—J. Horan, 1; P. Murray, 2. Three competed. Won by a yard.

110 Yards (Local) Scratch.—K. Vaughan, 1; J. Corcoran, 2. Four competed. Won by two feet.

110 Yards Handicap (Open).—N. M. Purcell (scr.), 1; M. Roche (22), 2; W. L. Freeman (6), 3. Thirteen competed. Won by a foot; two feet between second and third. Time—78 secs.

220 Yards Handicap (Open).—J. Quinn (15), 1; E. A. Roche (40), 2; C. P. Kenna (scr.), 3. Seven competed. Won by inches; two yards between second and third. Time—3 mins. 5 secs.

Men's Diving Handicap (Open).—C. R. Batt (scr.), 1; W. Carroll, jun. (3), 2; M. P. Heron, jun. (2), 3. Nine competed.

440 Yards Handicap (Open).—H. Dockrell (scr.), 1; C. P. Kenna (10), 2; J. Quinn (30), 3; P. Stuart (60), 4. Won by a touch; same. Time—7 mins. 40 secs.

Water Polo.—Mr. N. M. Purcell's team, 3 goals; Mr. H. F. Brennan's team, 1 goal. Mr. Purcell's Team—C. R. Batt; N. M. Purcell (capt.) and N. Judd; H. M. Dockrell; F. W. Leland, E. A. Roche, and C. P. Kenna. Mr. Brennan's Team—H. F. Brennan (capt.); J. Quinn, J. D. Clinch; Hayes Dockrell; H. Healy, F. M. Purcell, and A. P. Healy. Mr. W. L. Freeman was the referee.

GREYSTONES GALA.

An interesting programme has been arranged for the Greystones Gala on Monday, and it promises to be very successful. In addition to three open races there will be a couple of water polo matches, in one of which the unbeaten Irish international team will be opposed by a strong side, and the ladies' interprovincial trial match should also provide a good game. The 10.40 a.m. train from Harcourt street will bring visitors down in time for the opening event.

CLUB NOTICES.

DUBLIN S.C.—Ladies' Branch—Result of 220 yards club championship series, held at Blackrock on Thursday last:—Miss M. Cody, 1; Miss P. Healy, 2; Miss S. Gifford, 3. Time—3 mins. 39 secs. The 50 yards handicap was won by Miss M. Dockrell (scr.). Next Thursday—440 yards club championship series and 50 yards handicap.

LAWN TENNIS.

MOUNT TEMPLE CLUB.

An American tournament will be held on Monday next at the above club. Mixed doubles, open to members and their friends, commencing 2.30 p.m. Entries to be made at pavilion by 8 p.m. on Saturday.

CARRICKMINES L.T.C.

The Juvenile Tournament, promoted by Carrickmines L.T.C., will be held on Tuesday, Wednesday and Thursday, next week. Always a popular fixture, it promises to eclipse all records this year, and the entry list is filling up rapidly. Intending competitors are reminded that entries must be received by Monday next, and should be addressed to Miss Durlacher, Carrickmines L.T.C.

ENGLISH PLAYERS IN AMERICA.

In the semi-final of the Women's Invitation Lawn Tennis Tournament at Brookline, U.S.A., yesterday Mrs. Mallory defeated Mrs. Beamish—6-4, 6-0. Miss McKane defeated Mrs. Clayton in the other semi-final in a thrilling and hard-fought encounter, and will meet Mrs. Mallory in the final to-day.

CRICKET.

COUNTY CHAMPIONSHIP.

SURREY V. YORKSHIRE.

Rain, which stopped the cricket at the Oval on Thursday afternoon, continued through the night, and, with no sign of an improvement, it was decided at twenty past two yesterday to abandon the match between Surrey and Yorkshire, not a ball being bowled. As no decision was arrived at on the first innings the percentage in the championship table is unaffected, the match counting as one with no result. Score:—

Surrey ... 360
Yorkshire ... 88 (2)

SUSSEX V. LANCASHIRE.

Rain at Hastings yesterday prevented a ball being bowled after ten minutes to one o'clock. There were a few bright intervals between further showers, but at a quarter past 3 o'clock a very heavy downpour soon had the pitch, already very soft from the overnight deluge, under water, and it was at once decided to abandon the game as a draw. Score:—

LANCASHIRE—First Innings, 261.
SUSSEX—First Innings, 129.
LANCASHIRE—Second Innings.

Makepeace c. Street b. Roberts	32
Hallows not out	49
Extra	1
Total (1 wkt.)	82

Bowling.—Lancashire, Second Innings—A. E. Gilligan, 0 for 11; Tate, 0 for 20; Bowley, 0 for 28; Cox, 0 for 12; Roberts, 1 for 9.

SOMERSET V. ESSEX.

No play was possible owing to a very wet wicket at Taunton yesterday until a quarter past two, and then the feature of the afternoon's cricket was the batting of MacBryan and R. A. Ingle. They came together when the home county had lost five wickets for 65, and added 97 in seventy minutes, when Ingle was caught in the slips off a mishit. Score:—

ESSEX—First Innings, 153.
SOMERSET—First Innings, 24 (1 wkt.)
SOMERSET.
First Innings (Continued).

MacBryan st. Gilligan b. Hipkin	101
Young run out	4
Lowry b. Russell	5
Johnson c. Hipkin b. Russell	4
White l.b.w., b. Hipkin	0
Ingle c. Russell b. Eastman	54
Earle l.b.w., b. Hipkin	0
Hunt not out	3
R. Glasgow l.b.w., b. Hipkin	0
Bridges b. Hipkin	0
Extras	7
Total	189

Bowling.—Somerset, First Innings—Douglas, 0 for 41; Eastman, 2 for 82; Russell, 2 for 26; Hipkin, 5 for 47; Ashton, 0 for 16.

DERBYSHIRE V. LEICESTERSHIRE.

This match ended at Derby yesterday in a draw. So little progress had been made on the two previous days that there was no prospect of any other result, and interest was restricted to the struggle for the points for the lead on the first innings. In gaining this honour Derbyshire had principally to thank Horsley, who took six wickets for 49. Score:—

DERBYSHIRE—1st Inns., 211.
LEICESTERSHIRE—1st Inns., 33 (0).
LEICESTERSHIRE—First Innings (continued).

Taylor c Cadman b Storer	40
Fowke c Storer b R. S. Hill-Wood	16
Astill c Storer b Horsley	1
Rudd c and b Creswell	52
A. T. Sharpe c Creswell b Horsley	4
Bradshaw b Horsley	4
Sidwell c Pratt b Horsley	2
Dawson c Pratt b Horsley	0
Geary c Storer b Creswell	0
Bale not out	12
Benskin b Horsley	0
Extras	8
Total	139

DERBYSHIRE—Second Innings.

Bowden c Sidwell b Geary	1
G. M. Jackson b Geary	13
Cadman not out	53
Storer c Sidwell b Bale	15
Pratt c Geary b Bale	0
Hutchinson b Rudd	12
B. S. Hill-Wood not out	4
Extras	2
Total (5 wkts.)	100

Bowling.—Leicestershire—First Innings—Cadman, 0 for 13; Horsley, 6 for 49; Creswell, 2 for 32; R. S. Hill-Wood, 1 for 13; Storer, 1 for 16; W. W. Hill-Wood, 0 for 8. Derbyshire—Second Innings—Geary, 2 for 19; Astill, 0 for 23; Bale, 2 for 48; Rudd, 1 for 9.

WARWICKSHIRE V. MIDDLESEX.

Rain again interfered with the cricket at Edgbaston yesterday, but so poor was the Warwickshire batting that at five minutes to six o'clock Middlesex had won by an innings and two runs. Score:—

WARWICKSHIRE—1st Inns., 203.
MIDDLESEX—1st Inns., 244 (5).
MIDDLESEX—First Innings (continued).

Hendren c Partridge b Calthorpe	90
Allen c Santall b Wyatt	70
Guise c B. Quaife b Wyatt	14
Murrell b B. Quaife	8
Hill not out	1
Durston c W. G. Quaife b Santall	6
Extras	23
Total	333

WARWICKSHIRE—Second Innings.

Smith b Durston	29
Parsons c Hendren b Stevens	25
Bates c Haig b Durston	0
W. G. Quaife c Murrell b Durston	32
Calthorpe c Guise b Durston	0
Wyatt c Mann b Durston	5
Partridge b Stevens	21
B. Quaife c Hendren b Allen	5
Santall c Murrell b Allen	0
Howell not out	9
Stephens absent, hurt	0
Extras	17
Total	143

Bowling.—Middlesex—First Innings—Howell, 1 for 71; Calthorpe, 2 for 82; Partridge, 2 for 79; W. G. Quaife, 1 for 41; Wyatt, 2 for 18; B. W. Quaife, 1 for 32; Santall, 1 for 8. Warwickshire—Second Innings—Durston, 5 for 81; Stevens, 2 for 43; Allen, 2 for 7.

HAMPSHIRE V. GLOUCESTERSHIRE.

Not a ball could be bowled at Southampton yesterday owing to rain, which fell heavily all the morning and again after lunch. Consequently the Hampshire and Gloucestershire match had to be abandoned as a draw, with the visitors taking the points for the first innings lead. Score:—

Gloucestershire ... 212
Hampshire ... 147 ... 95 (3)

NORFOLK V. WEST INDIES.

West Indies gained a most decisive victory over Norfolk at Norwich yesterday, winning by 231 runs, after leading on the first innings by 110. Score:—

WEST INDIES.—1st Inns., 204; NORFOLK—1st Inns., 94.
WEST INDIES—2nd Inns., 143 (2).
2nd Innings—Continued.

Challoner c Garnier b Beadsmore	101
Ince b Beadsmore	60
Small not out	32
Hold not out	3
Extras	6
Total (4 wkts)	*200

*Declared.
NORFOLK—2nd Inns.

Nicholls c Brown b John	7
Tufnell b John	0
Colman not out	40
Falcon run out	4
Stevens b John	6
Garnier b John	4
Long l.b.w. b John	9
Wormald b John	0
Fryer b Browne	6
Beadsmore c Dewhurst b John	1
Watson c Ince b Browne	0
Extras	12
Total	85

Bowling.—West Indies—Second Innings—Falcon, 1 for 27; Beadsmore, 3 for 45; Long, 0 for 18; Fryer, 0 for 17; Watson, 0 for 64; Nicholls, 0 for 29.
Norfolk.—Second Innings—John, 7 for 38; Browne, 2 for 33.

FIXTURES FOR TO-DAY.

Pembroke v. Leinster (S.L.). Sydney Parade.
Clontarf v. Phœnix (S.L.). Castle avenue.
Civil Service 2nd v. Sandymount (J.L.). Phœnix Park.
Leinster 2nd v. Pembroke 2nd (J.L.). Rathmines.
Richmond v. Y.M.C.A. (J.L.). Grangegorman.
Sandymount 2nd v. "Irish Times." Park avenue.
St. Paul's v. R. and S.P.U. 2nd (J.L.). Merrion cross-roads.
Hybla v. Leinster 3rd (J.L.). Blackrock.
Pembroke Wanderers 2nd v. Raheny (J.L.). Serpentine avenue.

The following will represent Clontarf 1st XI. v. Phœnix, at Castle avenue to-day, at 2 p.m.:—H. R. Aston, J. G. Aston, E. C. Boylan, J. Ledwidge, J. C. Montgomery, R. C. Panton, E. N. Seymour, C. P. Stuart, G. Tyndall, W. J. Whelan, and A. R. White.

Phœnix.—W. Allen, C. Buttanshaw, D. J. Collins, J. F. Crawford, F. R. Dunlop, J. D. Fitzgerald, F. G. Menervy, C. K. Mill, J. Peacocke, M. Sugden, C. S. Wallis.

Leinster.—G. Browne, C. M. Hill, B. A. Ryan, W. Harrington, R. H. Lambert (capt.), C. Nash, J. F. Kempster, J. B. Ganly, J. G. Heaslip, C. R. Burrowes, B. N. Browne.

Pembroke XI.—W. F. Aylward, G. J. Bonass, A. D. Cordner, R. F. Dunn, J. Kelly, D. J. Murphy, P. Murphy, L. P. McCarthy, D. C. Pickeman, L. McMullan, N. O. C. Redmond.

Clontarf II. v. Richmond, at Grangegorman today, has been cancelled at the request of Richmond C.C.

POLO.

A.I.P.C.

Second tie in Goldsmith Cup to-day—Oak Park v. Cuiminlien, at 4 p.m. Members' match at 4.45 p.m. Practice at 5.30 p.m.

THE ARMY CHAMPIONSHIPS.

The first championship carnival of the Irish Army will be inaugurated to-day, and will be continued daily to September 2. Football, hurling, athletics, and cycling will claim attention at Croke Park to-day and to-morrow, and as all the winners of the recent Command championships have entered, the competition promises to be remarkably keen. Boxing, golf, lawn tennis, handball, and swimming figure in the programme for next week. The dates and venues are as follow:—

TO-DAY and TO-MORROW.—At Croke Park, at 1.30—Football, hurling, running, jumping, cycling, and weight-throwing.
MONDAY.—At the Hermitage, Lucan—Golf.
TUESDAY, THURSDAY and SATURDAY.—At the Round Room, Rotunda, 6.30 p.m.—Boxing.
WEDNESDAY and THURSDAY.—At Terenure Park, 10 a.m.—Lawn Tennis.
WEDNESDAY and THURSDAY.—At "Boot" Ball Court, Ballymun, 10.30 a.m.—Handball.
SATURDAY.—At Zoological Gardens, Phœnix Park, 1.30—Swimming.

GOLF.

GOLFING UNION OF IRELAND.

The entries for the Open Championship at Newcastle number 104, and include, in addition to a number of English and Scottish players, the following well-known names of Irish players:—A. Babington, Major Boyd, H. M. Cairnes, F. E. Davies, H. G. Bu Ellis, Joseph Gorry, Walter Henderson, James Henderson, Major Hezlet, J. F. Jameson, Gerald Johnson, W. R. Knox, E. Kilduff, Alfred Lowe, J. D. MacCormack, Gerald Moore, Ector Munn, Capt. G. N. C. Martin, E. F. Spiller, J. F. Stevenson, D. E. B. Soulby, Wilson Smyth, A. E. Todd, and L. E. J. Werner. The draw will be published on September 5th.

OPEN TOURNAMENT AT CARNOUSTIE.

The competition for the "Telegraph and Post" Challenge Cup has reached its closing stages on the Carnoustie links, Forfarshire. Four players are now left in the competition, and these include Alex. Mann, thrice winner of the Indian Championship. He defeated a powerful player in J. R. Hosie in the fifth round yesterday after an exceedingly close game. For the semi-final to-day the draw is:—F. B. Craik (Forfarshire), W. Cook (Kingsknowe), G. W. Archer (Caledonia), V. A. Mann (Panmure).

VICTORY CUP TOURNAMENT.

R. D. Kyle (St. Andrews) won the Open Tournament for the Victory Cup, at St. Andrews, yesterday. In the final over the Eden course, he beat D. M. Stewart (Lundin Links). Stewart beat J. D. Lunan (Murrayfield) in the semi-final, and Kyle defeated L. Auchterlonie (St. Andrews). Semi-final rounds—R. B. Kyle (St. Andrews) beat L. Auchterlonie, jun. (St. Andrews), 2 up. D. M. Stewart (Lundin) beat J. D. Lunan (Murrayfield), 4 and 3. Final—Kyle beat Stewart, 2 up.

CLUB NOTICES AND REPORTS.

HOWTH.—On the 18th inst. Mr. James Telford holed out in one at the first hole—a distance of, approximately, 150 yards.

DELGANY.—To-day—Semi-open mixed foursomes, for prizes presented by Mr. J. L. Morgan.

PORTMARNOCK.—On Monday the links will be closed to lady players, and the clubhouse shut at 3 o'clock. Motor 'bus will meet the 9.30, 10.45, and 11.40 trains from Amiens street, returning in connection with the 5.34 and 6.29 trains to Dublin.

BRAY.—Cochrane Challenge Cup—Result:—First Round—J. H. Maher beat M. Robinson—3 and 2; C. H. West, w.o. J. Saul scr.; E. C. Bannister beat J. Brett—5 and 4; L. Parminter beat L. A. Bramble—1 up; S. D Falkner beat W. Kirkpatrick—7 and 6; E. W. M. Cochrane beat T. P. Watts—4 and 2; H. S. Killingley beat C. Brett—5 and 3; J. Butler beat P. Robinson—1 up. Second Round—West beat Walker—1 up at 19th; Parminter beat Bannister—1 up; Falkner beat Cochrane—3 and 2; Killingley beat Butler—3 and 2. Third Round—West beat Parminter—4 and 3; Falkner beat Killingley—4 and 3. Final Round—Falkner beat West—5 and 4. September 1st—Mixed foursomes (bogey) open.

ROSSLARE.—Ladies' Section. Eclectic competition for prize presented by Mr. M. Kearney won by Miss Moloney (5½), 37½. Stroke competition prize presented by Mr. J. C. Foxall won by Miss Moloney (11), 83, with Miss N. Armstrong (scr.) second at 89.

LAHINCH GOLF CLUB.
CO. CLARE.
SEPTEMBER CHAMPIONSHIP MEETING
Commences MONDAY, 3rd SEPTEMBER.
CHAMPIONSHIP OF THE SOUTH OF IRELAND
PLAY STARTS TUESDAY, 4th.
6 other Open Events, 1 Semi-Open, and 4 Club Competitions.
8 CUPS, valuable prizes, including £12 Replica of Championship Cup.
RAILWAY VOUCHERS, entitling Competitors to obtain Return Tickets for Single Fares, may be had on application to
EDMUND L. WICKHAM, Secretary,
5 Glentworth street, LIMERICK.
—(Advt.)

YACHTING.

FIXTURES FOR TO-DAY.

Royal Alfred Y.C.—17-Footers' Corinthian match. First gun, 3.30 p.m.
Dublin Bay S.C.—Combined Classes' Handicap, for special prize presented by Mr. J. B. Boyd, and club prizes. First gun, 21-footers, 3.5 p.m.; 25-footers, 3.15 p.m.
Dublin Bay S.C.—Small Cruisers' Handicap, Final tie for *Independent* Cup. First gun, 3.10.
Dublin Bay S.C.—17-Footers' Handicap. First gun, 3.20 p.m.
Dublin Bay S.C.—Water Wags' Handicap. First gun, 3.25 p.m.
Howth S.C.—Small Cruisers' Handicap, for special prize presented by Mr. R. I. Richardson. First gun, 3.25 p.m.
Howth S.C.—17-Footers' Handicap, for special prize presented by Mr. P. T. Walsh.
Seapoint B.C.—Class I. Handicap. Fifth tie for captain's prize.
Seapoint B.C.—Class II. Handicap. Fifth tie for captain's prize. First gun, 3.40 p.m.

HANDICAPS.

D.B.S.C. Combined Class (following handicap start)—Punctilio allows Darthula 3 min., Innisfallen 4 min., Garavoge 5 min., Geraldine 7 min., and Maureen 8 min.
Small Cruisers' *Independent* Cup-tie—Peggy Bawn allows Mercia III. 4 min., Sho Shi 8 min., and Pixie 14 min. For club prizes the handicaps are 5 min., 9 min., and 14 min. respectively.
D.B.S.C. 17-Footers—Eileen allows Mimosa 1 min., Hera 4 min.
D.B.S.C. Water Wags—Coquette allows Pansy, Vela, Mollie, and Blue Bird 5 min. each, Moosmie and Tomboy 6 min. each, Barbara 7 min.
H.S.C. Small Cruisers—Handicap will be struck this afternoon.
H.S.C. 17-Footers—Bobolink allows Silver Moon and Leila 1 min. each, Echo 2 min., Delighus 3 min., and Zaida 6 min.

NOTES IN GENERAL.

One way and another this should be a busy afternoon, but the event of the day—at least, the possible event of the day—is not included in above fixture list, it being a rumoured private match between Captain Drury's Tiris and Mr. W. M. Curtis' 12-metre cutter, Heira II.

The latter arrived only on Sunday last, after a very delayed voyage from Norway, the North Sea not being in a kindly mood this summer. Since Monday her owner and crew have been fitting her out. Her topmast was got into position on Thursday, and on that afternoon one could obtain an idea of what her Marconi mast is like.

She is the first yacht, at any rate, to sport the fashionable Bermudian rig on a Marconi mast in Dublin Bay, and the first International Class racer to be owned out of Kingstown. Her first appearance under canvas to-day, whether racing or otherwise, holds out all the charm of novelty even to older yachtsmen, who do not see eye to eye with the moderns in the sparring and canvassing of racing yachts.

It is to be hoped, therefore, that the rumoured match will prove to be a reality; but, whether or not, it is reasonable to expect that if the day holds out a chance of being suitable for the purpose the paces of Heira II. will be tried out this afternoon in a spin under sail.

To-day's R.A.Y.C. Corinthian match for 17-footers was originally fixed for July 28th, a date chosen later for the R. St. G. Y.C. Regatta. When this race is sailed, the club programme for the season will be over.

It will be understood, of course, that the handicaps given above for the Combined Classes match of the D.B.S.C. are net, the 10 min. which the 21-footers receive at the start being deducted.

The issue in the *Independent* Cup series seems very open, the only boat out of the hunt in the final tie to-day being Peggy Bawn. The Seapoint Class I. yachts, which really make up the competition, sail in this tie a club race also, it being, so to speak, a race of this club as well as one under D.B.S.C. auspices.

Howth Corinthians should note the times given for the first guns of each of to-day's matches—viz., 3.25 p.m. for small cruisers and 3.30 p.m. for 17-footers, and—if they wish to race in either match—be off their moorings before the signals are given. Otherwise, by an old and golden sailing rule, they are disqualified, and this rule, we understand, will be enforced in the future.

The weather was delightful at Dartmouth yesterday for the annual Regatta of the Royal Dartmouth Club. There was a capital sailing breeze from the nor'-west, and a comparatively smooth sea, except in the vicinity of the Skerries. Thanet, Candida and Paula III. had entered in the handicap for yachts not exceeding 70 tons, but Candida was the only one to hoist her racing colours. She was not allowed to sail over and returned to her moorings.

There was an exciting race in the six-metre class, Capelle being the winner, Maid Marion second, Freesia third, and Thistle fourth. Details:—

INTERNATIONAL SIX-METRE CLASS.—Start 11.15 a.m. Course about 20 miles.

The finish was timed:—

	H.	M.	S.
Capelle	2	2	35
Maid Marion	2	2	41
Thistle	2	2	13
Ayesha	2	3	54
Reg	2	4	46

MOTOR CYCLING.

CHAMPIONSHIPS AT PORTMARNOCK.

The twenty-five miles solo championships of the Southern Centre of the Motor Cycle Union will be run off this afternoon at the Velvet Strand at Portmarnock, under the auspices of the Leinster Motor Cycle Club. The entries are divided into four classes, according to the cubic capacity of the machines, and the winner of each class will receive a championship medal. Racing will commence at 3 o'clock, and the entries for the various events are as follows:—

250 C.C. Class.—G. Briggs, 248 c.c. O.K.; R. Humphreys, 249 c.c. Velocette; G. Burney, 225 c.c. Enfield; A. Robinson, 225 c.c. Enfield; C. E. Gill, 249 c.c. Velocette; D. M. Murphy, 248 c.c. Cotton; E. R. Jones, 225 c.c. Enfield; T. V. Murphy, 248 c.c. Cotton.

350 C.C. Class.—R. W. Hewitt, 349 c.c. Matchless; R. C. Hewitt, 349 c.c. A.J.S.; J. Healy (Cork), 349 c.c. A.J.S.; S. Woods, 348 c.c. Cotton; G. V. B. Cooke, 347 c.c. Sunbeam; H. D. Walsh, 349 c.c. Cotton; G. C. Callaghan, 349 c.c. Cotton; J. F. McMullan, 349 c.c. Coventry Eagle; G. Briggs, 248 c.c. O.K.

600 C.C. Class.—G. Moppet, 499 c.c. Campion; J. C. Cathcart, 490 c.c. Norton; D. McCree, 550 c.c. Triumph; E. P. Kenny, 490 c.c. Norton; J. H. Patton, 499 c.c. James; T. F. Slevin, 499 c.c. James; E. W. D'Olier, 492 c.c. Sunbeam; J. Healy (Cork), 349 c.c. A.J.S.; S. Woods, 348 c.c. Cotton; G. V. B. Cooke, 347 c.c. Sunbeam; G. Briggs, 248 c.c. O.K.; C. H. Pitman, 499 c.c. Sunbeam; F. Holmes, 496 c.c. o.h.v. Norton.

Unlimited C.C. Class—J. H. Patton, 499 c.c. James; F. J. McMullan, 998 c.c. Campion; J. Healy (Cork), 349 c.c. A.J.S.; S. Woods, 348 c.c. Cotton; "G. R. Thomas," 986 c.c. Zenith; G. V. B. Cooke, 347 c.c. Sunbeam; T. F. Slevin, 499 c.c. James; F. Holmes, 496 c.c. o.h.v. Norton.

The twenty-five miles side-car championship of the Southern Centre (750 c.c. and unlimited), and the twenty-five miles national championship (solo, unlimited capacity) will be run by the Leinster Club at Portmarnock on Saturday, September 8th.

ASSOCIATION.

FREE STATE ASSOCIATION RECOGNISED.

The Hon. Secretary of the Fédération Internationale de Football Association has informed the Secretary of the Football Association of the Irish Free State that his Association has been admitted to membership of the Fédération Internationale, and in congratulating the Free State Association on its admission, trusts that its collaboration will be in the interest of international football.

BRIGHTS' PURE CONFECTIONERY MADE IN Dublin. Sugar Boilings in all varieties.—Walter Brights, Ltd., Townsend street, Dublin.—(Advt.)

SANDEMAN'S PORT
"THREE STAR" 6/6 "FIVE STAR" 7/6
SANDEMAN means Fine Port Wine.
Fine Port Wine means SANDEMAN!

U.S. MARKETS.

STOCKS CLOSED EASY.

(REUTER'S TELEGRAMS.)
NEW YORK, Friday.

Stocks opened irregular, then became firmer on the belief that there will be no serious trouble over the threatened coal strike. Eries continued to rise on rumours of pools seeking to gain control. An all-round decline followed under realising as the result of the cut in the Ohio Oil dividend and uncertainty over the other Oil dividends. The market closed easy. Government Bonds irregular; Railroad Bonds steady. The day's sales totalled 520,000 shares. Money on call firm, closing at 5 p.c. bid and 5¼ p.c. asked. Actual loans were all at 5 p.c. Sterling exchange steady. Silver ⅛c. lower for foreign mined at 62⅞.

The following quarterly dividend has been declared:—General Electric, 2 p.c.

Gold to the value of 2,840,000 dollars has arrived here from London.

Railroad earnings for the month of July:—Southern Pacific—Gross 24,353,000 dollars, increase 2,688,000 dollars; net 4,708,000 dollars, increase 818,000 dollars. Norfolk and Western—Gross 8,523,000 dollars, increase 890,000 dollars; net 2,210,000 dollars, decrease 449,000 dollars.

Chicago North-Western Ord. and National of Mexico 1st Preferred advanced 1¼; Erie Railroad Shares and Southern Railway Preferred, 1; Missouri Kansas Common, Union Pacific Common, and Royal Dutch Petroleum, ¼; and New York Central and Southern Pacific, ⅛.

Baltimore and Ohio Common declined ⅞; Great Northern Ore Certificates, Louisville and Nashville, Pan American Petroleum Ord., and U.S. Rubber, ½; and National Lead, 2.

Eng. Parity	Stocks.	Closing Bid Prices Thur.	Closing Bid Prices Fri.	Business Done H. L.
112⅞	Funded	102⅞	102⅞	—
105⅞	Atch., Top. Santa Fe.	96⅞	96⅞	—
[illegible]	Do. Preference	87¼	87¾	—
53½	Baltimore and Ohio	49¾	48⅞	—
155½	Canadian Pacific	144⅞	144⅞	—
65½	Chesapeake Ohio Com.	60⅞	59⅞	—
17⅛	Chic. Mil., & St. Paul	16	15½	—
72⅞	Chicago and N.-West.	65	66¼	—
27⅛	Erie 1st Preferred	24⅞	25	—
60⅞	Do. 4% Gen. Lien Bds.	59½	59⅞	—
60	Great Northern Pref.	58⅛	58⅞	—
115½	Illinois Central	105⅞	105⅞	—
65⅞	Lehigh Valley	60⅞	60	—
90	Louisville & Nashville	87	86½	—
10⅞	Mis'ri. Kan., & Texas	10½	10	—
70⅛	Do. New 4 p.c. Bonds	Nom.	61	—
58½	Do. Adj. 5 p.c. Bonds	53⅞	53⅞	—
10⅛	Missouri Pacific New	9⅞	9⅞	—
5	Nat. of Mexico 1st Pf.	4⅞	5⅛	—
6½	Do. 2nd Pref.	5⅞	5⅞	—
108⅛	N.Y. Cnt. & Hudson R.	98⅞	98⅞	—
115⅞	Norfolk & West Com.	105	105¾	—
62⅛	Northern Pacific Com.	56⅞	56⅞	—
17⅛	Ontario and Western	16⅞	16⅞	—
47	Pennsylvania Shares	43	42⅞	—
81⅞	Reading Shares	75⅞	75⅞	—
37⅞	Do. 1st Preferred	32⅞	32⅞	—
37⅞	Do. 4% Mort. Bonds	32⅛	32⅛	—
97⅞	Southern Railway	32⅞	33⅞	—
94⅞	Southern Pacific	87	87⅞	—
24	Texas and Pacific	22	22⅛	—
147⅞	Union Pacific	129⅞	129⅞	—
79⅞	Do. Pref.	72⅞	72⅞	—
102⅞	Do. 4% Bonds	93⅞	93	—
9⅛	Wabash Common	8⅞	8⅞	—
29⅞	Do. Preferred A	26⅞	26⅞	—
64⅞	Amer. Smelt. Refin. Com.	58⅞	57⅞	—
46⅞	Anaconda Copper	42⅞	42⅞	—
26⅞	Brit.-Amer. Tobacco	24	24	—
67⅞	N.Y. Cons. Gas	61⅞	61⅞	—
194⅞	General Electric	177⅞	177⅞	—
10⅞	U.S. Steel Common	91⅞	91⅞	—
128⅞	Do. 1st Preferred	117	117	—
111⅞	Do. 2nd 5% Bonds	102	102	—
—	Silver (Foreign Mined)	62⅞	62⅞	—
5⅞	Inter. M M Com. Certs.	5⅛	5	—
23⅞	Do. Pref. Certs.	21⅞	21⅞	—
49⅞	Royal Dutch Oil	44⅞	44⅞	—
34⅞	Shell Transport	31	31⅞	—
274⅞	Mexican Petroleum	250*	250*	—
65	Pan-American Pet.	60⅞	60⅞	—
15⅞	Anglo-American Oil	14⅞	14⅞	—
17⅞	General Motors	15⅞	15⅞	—
43⅞	U.S. Rubber	40⅞	39⅞	—

*Asked. †Ex div. ‡Ex Bonus. §Ex right.

	Thursday.	Friday.
Call Money	5h. 5⅛a.	5h. 5⅛a.
Ex. on Ln. 60 days st.	4.52.67⅞	4.52.50
Ex. on Ln. Demand Bills	4.55.25	4.55.37⅞
Cable Transfers	4.55.50	4.55.62⅞
Ex. on Paris	5.52	5.55
Ex. on Berlin	0.00.22	0.00.22
Cotton, Mid. Upland	25.25	25.25
Do., New Orleans, Mid.	24.25	24.25
Cottonseed Oil, P. Sum. Yellow Spot	10.72	—
Cot Seed Oil, Yel. Sep.	10.41	10.67
Petro., Refined in cases	15.40	15.40
Do., Standard White	12.50	12.50
Do., Philad., Stan. do.	12.50	12.50
Do., Pennsyl., Crude	3.00	3.00
Spirits of Turpentine	1.05	1.05
Do., Savannah	0.9	0.9
Resin, Grade K	4.62½	4.62½
Do., Grade F	4.62½	4.62½
Lard, Prime West, Stm.	12.10	12.27½
Do. Midland West	11.60—11.70	11.75—11.85
Tallow, Extra	7⅞	7⅞
Sugar, New Cuban	5.84	5.90
Corn, West. No. 2 Mix.	107¼	107⅞
Wheat, No. 2 Hd. Wtr.	116⅞	116⅞
Do., No. 2 Red Winter	110⅞	112⅞
Do., No. 2 Mix. Drm.	109⅞	111⅞
Coffee, Rio No. 7	10⅞	10⅞
Copper, Spring Clears	5.60—5.80	5.60—5.80
Iron, No. 2 Nor. Fdry.	25.00—26.00	25.00—26.00
Tin, Straits	40.12½	39.17½
Zinc, East St. Louis	6.42½	6.40
Electrolytic Cop., Spot	14—14⅛	14—14⅛
Do. do. Futures	14—14⅛	14—14⅛
Freight, Heavy Grain to U. Kingdom per bushel	1⅞	1⅞
Freight, Heavy Grain to Continent, per bushel	6	6
Freight, Cont. to L'pool (high density)	20	20
Do., Stand (per 100lb.)	35	35

PRODUCE MARKETS.

NEW YORK, Friday.

WHEAT.—Spot market firm, 20c. dearer. Thirty boatloads of wheat and 30,000 barrels of flour were taken to-day for export. Receipts—Atlantic, 170,000; last year, 1,043,000; clearances, 193,000; last year, 712,000.

FLOUR firm.

CORN.—Spot easy, 1½c. lower. Receipts—Atlantic, 45,000; last year, 190,000; clearances, nil; last year, 52,000.

LARD.—Cash firm, 17½ to 15 points up.

COFFEE opened firm, 14 to 15 points up, and further improved in sympathy with Brazil and also on buying by commission houses and trade interests. Shorts were covering, and the market closed steady, 26 to 12 points higher. Spot easy, ⅛c. down. Approximate sales—34,000 bags. September, 8.63; December, 7.74; March, 7.35; May, 7.18; July, 7.06.

RUBBER steady, ⅛c. lower. First latex crepe, 29½; smoked ribbed sheets, 29½.

SUGAR steady. Centrifugal Cuban 6 points higher, Porto Rica, 5.81. Futures firm, 14 to 6 points up. Approximate future sugar sales—25,000 tons. September, 4.08; December, 4.10; March, 3.59; May, 3.57.

COTTON Exchange will be closed Sept. 1. Cotton opened steady, 17 to 26 points higher, and further rose on firm cables, the trade buying, better conditions in the cotton goods trade, reported improved bids from Southern spinners. Wall street support, and a scare among October shorts. The gains were partly wiped out later by the bearish visible supply figures, Southern selling and larger stocks, but the market closed steady, 5 points down to 30 points up. Spot quiet and unchanged. New Orleans spot is also unaltered. The following crop estimates have been issued:—Norman Mayer and Co.—Condition, 56.4; crop, 11,289,000. National Growers' Association—Condition, 56.4; crop, 11,000,000. Watkins' Bureau—Condition, 57.6; crop, 10,800,000. Receipts—Atlantic, 1,000; Gulf, 9,000. Exports—Britain, nil; Continent, nil. Futures in last 20 seconds of trade:—August, lowest unquoted, highest unquoted; September, 24.45, 24.45; October, 24.20, 24.23; November, 24.17, 24.17; December, 24.12, 24.17; January, 23.83, 23.86; February, 23.86, 23.86; March, 23.90, 23.90; April, 23.90, 23.90; May, 23.90, 23.90; June, 23.75, 23.75; July, 23.60, 23.65. New Orleans cotton futures in last minute of closing—October, lowest 23.60, highest 23.63; January, 23.57, 23.59.

COTTON OIL irregular at the quotations.

PETROLEUM steady.

KANSAS CITY.—Wheat firm, 1½c. up. No. 2 hard winter, 102.

ST. LOUIS.—Wheat firm, 1½c. dearer. No. 2 red winter, 106.

MINNEAPOLIS.—Wheat firm at 2½c. improvement. No. 1 Northern spring, 118½.

WINNIPEG.—Wheat opened steady, ⅛c. to ¼c. up, and closed firm, 3⅛c. to 3½c. up. October, 104⅞; December, 100½. Oats firm at 1½c. rise. October, 45⅞.

CHICAGO, Friday.

WHEAT opened steady, ⅛c. to ¼c. up, and went higher on less favourable weather in the Canadian North-West and bullish Liverpool cables, but later declined on favourable European crop news, a poor export inquiry, and bearish Argentine shipments, but again strengthened under a bullish Kansas State report, a better cash demand, and buying. The market closed firm, 2½c. to 1⅛c. up. Spot firm. No. 2 hard winter spot, 103½; No. 3 hard winter spot, 103⅛. September, 102½; December, 106½; May, 111½.

CORN opened barely steady at ⅛c. fall, and further receded on better crop moving weather, favourable crop news, and realising, but later rallied on predicted adverse weather, small interior receipts, small stocks, commission houses buying September, and in sympathy with wheat. There was some unloading by bulls later, and the market closed irregular, ⅛c. down to 1⅛c. higher. Spot No. 2 mixed 83; September, 83½; December, 68½; May, 69½.

OATS irregular, ⅛c. lower to ⅛c. up. September, 38⅛; December, 40½; May, 43½.

PROVISIONS opened firm, and advanced all day on favourable hog and European news, shorts covering, local buying, and a scarcity of sellers. A good cash demand was put through, and the market closed firm, with lard 17½ to 20 points, and ribs 10 to 17½ points up. Pork unquoted. Lard—September, 11.27½; October, 11.40. Ribs—September, 8.55; October, 8.55; January, 9.17½.

BACON steady and unchanged. The receipts of hogs at 15 principal Western centres, including Chicago, since the 1st of March total 17,310,000, against 13,667,000 for the same season last year.

HOGS firm, with light 10 to 20 points, and heavy 5 to 10 points up.

	Short Rib Sides. Drysalted.	Loose	Hogs. 160 to 230 lbs.		Hogs. 240 to 330 lbs.	
To-day	8.00	9.00	8.90	9.10	8.15	8.75
Prev. day	8.00	9.00	8.27	8.90	8.10	8.55

GENUINE NEW BOSCH MAGNETOS AT 1914 PRICES (free of duty). Unbeatable in Quality. BOSCH PLUGS, 5/- each (free of duty). Apply at any Garage, or Sole Distributors HENRY LEVY & SONS, 'Grams—"Butchlims." 17 Fade St., Dublin. 'Phone, Dublin 4918.

NEW PEACE COMMISSIONER.

Mr. Arthur George Kingsnorth, 7 Anglesea street, Dublin, has been appointed a Peace Commissioner for the City of Dublin. Mr. Kingsnorth is well-known as a Rugby footballer and oarsman in the South of Ireland, and is a prominent official in the firm of Messrs. Coyle, insurance brokers, Dublin.

METHODIST CHURCH.

The following changes in the movements of Methodist missionaries have taken place:—The Rev. and Mrs. John G. Lane, of the Gambia district, are home on furlough; the Rev. and Mrs. T. A. Binns, recently appointed to the Transvaal district from a home circuit, have sailed for South Africa; the Rev. and Mrs. W. E. Tomlinson have sailed for Mysore, and the Rev. W. J. Platt has sailed to Lagos, West Africa; the Rev. and Mrs. W. Baillie have sailed to Jamaica, and Dr. Marjorie Cartledge is returning to the Mysore district.

Enniskillen Methodist Church and organ are in the hands of the workmen for renovation, and when re-opened will have many new and important improvements. Bundoran Methodist Church is also about to receive much necessary renewal.

The Methodist District Synod is to meet in Enniskillen on Wednesday, September 5, at 9.45 o'clock.

CORK GIRL'S DEATH.

At the adjourned inquest yesterday on the girl Abina Murphy, who was fatally wounded recently in the Blackpool district of Cork during an attack on a retired National Army officer,

Commandant Bergin, Micheal Barracks, stated that there were no soldiers in the district on the occasion either in uniform or in civilian dress, and he also refuted a statement that the military had fired at civilians who were engaged in posting anti-Treaty electioneering placards in the locality.

A verdict of death from shock caused by a gunshot fired by some person or persons unknown was returned.

CROQUET.

THE IRISH CHAMPIONSHIPS.

Play was resumed at Carrickmines yesterday under much better conditions, and the day's programme paved the way for the finish this afternoon. There was a fair attendance and some excellent croquet was witnessed in the handicap events. The final of the doubles was a particularly close match throughout. The fortunes of the game fluctuated very much, and, as a result, the interest was sustained right to the end. Details:—

HANDICAP SINGLES.
F. H. Hall (2½) beat Forrest Reid (minus ½)—17.
Mrs. W. H. Wilson (1) beat W. Gardiner (2½)—12.
Miss G. Evans (4) beat Mrs. W. H. Wilson (1)—12.

HANDICAP DOUBLES.
Colonel and Captain Blood (6½) beat F. A. Waters and Mrs. Richards (7)—3.
A. A. White and D. Hopkins (10) beat Dr. F. W. Pim and Mrs. J. B. Midleton (7)—4.

FINAL.
A. A. White and D. Hopkins beat Colonel and Captain Blood—3.

D.M.P. TUG-OF-WAR FINAL.

The final pull for the Divisional Tug-of-War competition was decided yesterday in the Lower Castle Yard, before a big company, which included the Commissioner, Major-General Murphy, and the Assistant Commissioner, Mr. D. Barrett. The C. and B. Divisions had each won a pull, and the deciding pull was postponed to last evening. The C. men were fancied to win it, but a fine struggle, lasting one minute 50 seconds, resulted in a victory for the B. team. J. Morrow (1ft.) won a High Jump Handicap, confined to D.M.P., at 5ft. 11ins., there being a tie between four at 5ft. 9½ins. On drawing lots, Finn got second and Somers third prizes. L. Stanley for the third time being out of the prize-winners. The police band played selections, and at the close Mrs. Murphy distributed the prizes. Details:—

Divisional Tug-of-War — B. Division beat C. Division, two pulls to one.

High Jump—J. Morrow (1ft.), 5ft. 11ins., 1st; A. Finn (1ft.), 5ft. 9½ins., 2nd; M. Somers (1ft.), 5ft. 9½ins., 3rd; L. Stanley (scr.), 5ft. 9½ins., 0; J. Connor (1ft.), 5ft. 9½ins., 0. Twelve competed.

PROGRAMMES AND SELECTIONS FOR THE MAZE, KELLS, LIMERICK JUNCTION And ALL ENGLISH MEETINGS.
UP-TO-DATE NEWS & REPORTS on Angling, Athletics, Boxing, Cricket, Golf, Lawn Tennis, Motoring, Swimming, Yachting, Kennel, etc.
SEE TO-DAY'S ISSUE OF
PRICE 2d. THE IRISH FIELD PRICE 2d.
ORDER A COPY FROM YOUR LOCAL NEWSAGENT TO-DAY.
SUBSCRIPTION TERMS—Yearly, 13/-; Half-Yearly, 6/6; Quarterly, 3/3.
Head Office—11 D'OLIER STREET, DUBLIN.

FINANC[E]

IRISH ST[OCK] EXCHANG[E]

DUBLIN

FUNDS, BANKS, RAIL[WAYS] AND SHELLS ALL S[...] NESS FIRMER. MA[...]

There was a very quiet w[...] 'Change in view of the el[...] on Monday, 27th inst., bu[...] of supporting strength ag[...] ments of cheerfulness and [...] immediate position of hom[...] matters, despite often repo[...] The buoyancy in the mar[...] British Government secur[...] striking feature, and gave [...] directions, notably Irish B[...] advanced a full point. [...] securities Bank Stock and [...] minent gains. Breweries [...] featureless. Marconis we[...] Home Rails were drawn b[...] ception of Great Northern [...] advanced sharply. Dublin [...] fluctuated a little. Dunl[...] Tobacco, Textile and Leve[...] supported quietly. Shell T[...] strongly.

In the Funds, etc., War [...] to 102⅞, and then receded [...] Land 2¾ p.c. 1 to 60⅞. 3½ p.c. repeated 69½.

Banks were mostly str[...] rose 1 to 249½ and Munst[...] to 6⅞, but Hibernians ea[...] Nationals remain at 20⅞.

In Breweries Guinness [...] ex all, and at the later ma[...] Castlebellingham Pref. at [...] were unchanged, but Guis[...] higher at 12⅞ x.d.

Marconi Ord. fell 3d. to [...] Dealing in Home Ra[...] market was confined to G[...] which rose 2 to 63, while [...] Great Southern Ord. rose [...] land Great Western repeat[...] In Trams Dublin United [...] but the Pref. fell ⅛ to 9⅞. Alliance Gas Shares rep[...] In Drapery Shares Pi[...] 1s. 8d. to 76s. 3d.

Among Manufacturing [...] American Tobacco rose [...] and Imperials repeated 71[...] were busy at 29s. 7½d. 2[...] after repeating 69s. 6d., [...] Bleachers were good an[...] 19s. 6d. Lever Bros. 7 [...] to 22s. 1½d. 22s. 3d., an[...] 1½d. to 20s. 10½d. 21s.

In Trading, etc., E. a[...] repeated 64s. 6d.

Shell Transports rose [...] 71s. 3d. 71s. 6d.

The Stock Exchange will [...] next (Election [...]

BUSINESS DONE AT [...]
Transactions for cash [...]

5% War Ln.(101⅞) 102⅞ [...]
2½% Land Act Stock 60⅞ [...]
Dublin Stock (69⅞) 69⅞c [...]
Bank of Ireland (248⅞) *249⅞c [...]
Hibernian (7) 6⅞ [...]
Mun. & Lein. (6⅞) *6⅞ [...]
National (20⅞) 20⅞ [...]
Castlebellingham Brew. Pref. (5⅞) 5⅞ [...]
Guinness (36⅞) 36⅞ [...]
Do. Pref. (12⅞) 12⅞ [...]
Marconi (47⅞) 46⅞ [...]
G.N. Ord. (61) 63 [...]
G.S.W. Ord. (47) 47⅞ [...]
M.G.W. Ord. (37) 37c [...]
*Odd lot; b. bid [...]
(Last business done give[...])

IRISH BANK[S]
Discount [...]
Deposit [...]

STOCK EXCHANGE [...]
Mining contango day [...]
General contango day [...]
Ticket day [...]
Account day [...]

BELFAS[T]

Belfast Exchange conclu[...] considerable number of [...] orders, although the actu[...] acted was not upon a la[...] however, continued firm. [...] at 101⅞ and 102. Hiber[...] at 6⅞ ⅞ Provincial Bank [...] Westminster Bank repe[...] Northern Railway stock [...] Coats Ord. better at 69s. [...] firm at 42s. Dunville and C[...] Bushmills Distillery Ord. [...] 10s. 6d. British-America[...] higher at 105s. 3d. Leve[...] Pref. lower at 21s. Work[...]

PROVINCIAL EX[CHANGES]

BIRMINGHAM.—Moveme[...] irregular. Humbers lower [...] but Pref. sagged 13/-. Aus[...] 1/9; Bluemal, 42/3; Caltho[...] 5/-; S.T.D., 6/7½; Enfields, [...] Rolls, 30/6; Rovers, 21/3; Bs[...] 43/6 Swifts, 9/-; Triumph [...] Dunlops, 8/-; Parent Deb. [...] 1/3; Cakoil, 56/6.

MANCHESTER.—Textiles [...] tone still good. Bleachers, [...] 21/3-21/9; Calicos, 29/3 [...] 18/9; Bradford Dyers, 53/6 [...] 29/9; Sewing Cottons, 30/6 [...] "Stubbers," 4/6-9/- [...] 9¼-9⅞; do. Pref., 8⅞-8[...]

WORKMAN CLARK[E]

Our London Fina[ncial] wires:—We understand [...] of the Workman Clark [...] Tuesday next some u[...] will be made. In the tr[...] stated that "three of [...] will retire from the [...] trustees, will be given t[...] and appoint three direc[tors] interests of the Deben[ture] this and subsidiary com[...] continue until all the a[...] sinking fund have been [...] been contended that, as [...] the company's affairs [...] the present control, the [...] places on a Board of n[...] of the Debenture holder[s] radical change. So fa[...] not defended themselv[es] but will have the oppor[tunity] case before the Debent[ure] day. It will then b[...] three new directors s[...] powers of veto. In [...] business, of course, the [...] such boards co. but in [...] affecting the interests [...] holders, under this pro[...] shall give place to the [...] bers of the Board.

This would be a ver[y] ing the new directors [...] It would, undoubtedl[y] against the conversion [...] assets into shares of as[...] lower marketable quali[ty] planned in the report of [...] vestigators to the B[...] General Investment Co[...] that nothing could be [...] in their view, from [...] Shipbuilding Company [...] of its guarantee. T[...] Workman Clark Debe[nture] trustees for the Debe[nture] guarantor company, an[...] the latter would rank [...] of Workman Clark. [...] of the circumstances [...] Tuesday's meeting a[...] about the position of th[...] For this reason, it is [...] ing of the Northum[berland] Company last week [...] without any statement [...] results. However, a p[...] that the accounts woul[d] the shareholders in [...] general meeting held b[...] in Workman Clark. [...] opportunity of getting [...] fore adopting the s[...] securities, since it will [...] for them to demand an [...] day's meeting until [...] guarantor company's a[...]

Mr. James Hewitt, [...] Dublin, writes as follow[s] to join the Debenture [...] application to the Co[...] liquidator who will b[...] vestigate all transacti[...] place since the inceptio[n] its present condition. [...] have power to either c[...] else wind it up, and [...] considerable financial a[...] experience. As the su[...] valend, the matter is [...]

SELECTIONS FOR TO-DAY'S HURST PARK MEETING.

PAPER.	2.0 RACE.	2.30 RACE.	3.0 RACE.	3.30 RACE.	4.0 RACE.	4.30 RACE.
Sportsman	Golly Eyes.	Swallow filly.	Corcyrian.*	Skyflight; if ab., Clio filly.	La Lumiere.	Flint Jack.
Man on the Spot	Fancy Man.	St. Clears.	Corcyrian.	Clio filly.	La Lumiere; if ab., Catalani.	Nous Verrons; if ab., Tregenwell.
Sporting Life	Golly Eyes.	Colonia gelding.	Corcyrian.*	Clio filly.	La Lumiere.	Tregenwell.
Mancun. the Spot	Golly Eyes.	Aliette.	Corcyrian.*	Clio filly.	La Lumiere.	Tregenwell.
Westminster Gazette	Fancy Man.	Aliette.	Corcyrian.	Played Out.	Catalani.	Tregenwell.
Daily News	Fancy Man.	Aliette.	Envoy.	Clio filly.*	Double Court.	Tregenwell.
Daily Chronicle	Fancy Man.	Montifringilla; if ab., St. Clears.	Envoy.*	Skyflight.	Catalani.	Tregenwell.
Daily Express	Golly Eyes.	Aliette (next best).	Corcyrian.	Clio filly.	Catalani.*	Tregenwell.
Daily Mirror	Golly Eyes.	St. Clears.	Corcyrian.*	Played Out.	La Lumiere.	Thoughtless.
Daily Graphic	Fancy Man.*	Lady Wave.	Express Delivery.	Clio filly.	Wild Mint.	Thoughtless.
Star	Warrain.	St. Clears.	Envoy.*	Ormline.	Catalani.	Tregenwell.
Evening News	Golly Eyes.	St. Clears.	Envoy.*	Clio filly.	Catalani.*	Thoughtless.
Pall Mall	Moidore.	Fair Castilian.	Corcyrian.	Played Out.	La Lumiere.	Thoughtless.
Evening Standard	Golly Eyes.	Aliette.	Envoy.	Played Out.	Double Court.	Tregenwell.
Times	Bourton Duck.	Aliette.	Set Off; if ab., Corcyrian.	Played Out.	La Lumiere; if ab., Catalani.	Tregenwell.

FINANCIAL NEWS AND NOTES.

IRISH STOCK EXCHANGES.

DUBLIN.

FUNDS, BANKS, RAILS, BLEACHERS AND SHELLS ALL STRONG. GUINNESS FIRMER. MARCONIS DULL.

There was a very quiet week-end market on 'Change in view of the election day holiday on Monday, 27th inst., but prominent points of supporting strength again influenced movements of cheerfulness and confidence in the immediate position of home and international matters, despite often reports to the contrary. The buoyancy in the market for the leading British Government security was again a striking feature, and gave confidence in other directions, notably Irish Land Stock, which advanced a full point. Among Banking securities Bank Stock and Munsters show prominent gains. Breweries were steady, but featureless. Marconis were quiet and dull. Home Rails were drawn blank, with the exception of Great Northern Ord. Stock, which advanced sharply. Dublin United Tram issues fluctuated a little. Dunlops were neglected. Tobacco, Textile and Lever Bros. issues were supported quietly. Shell Transports advanced strongly.

In the Funds, etc., War Loan 5 p.c. rose ½ to 102¼, and then receded to 102⅛, and Irish Land 2½ p.c. 1 to 60½. Dublin Corporation 5 p.c. repeated 99½.

Banks were mostly strong. Bank Stock rose 1 to 249½ and Munster and Leinsters ½ to 65½, but Hibernians eased ¼ to 64½, and Nationals remain at 20½.

In Breweries Guinness Ord. repeated 364 ex all, and at the later market rose ¼ to 364½. Castlebellingham Pref. at 85 for an odd lot were unchanged, but Guinness Pref. were ½ higher at 124 x.d.

Marconi Ord. fell 3d. to 4⅝, 9d.

Dealing in Home Rails at the earlier market was confined to Great Northern Ord., which rose 2 to 65, while at the later market Great Southern Ord. rose ½ to 47½, and Midland Great Western repeated 10.

In Trams Dublin United Ord. rose ¼ to 7, but the Pref. fell ½ to 9⅝.

Alliance Gas Shares repeated 7½.

In Drapery Shares Pim Bros. Pref. fell 1s. 6d. to 76s. 3d.

Among Manufacturing Shares British-American Tobacco rose 1½d. to 105s. 7½d., and Imperials repeated 71s. 7½d. x.d. Callcos were busy at 29s. 7½d. 29s. 3d., and Coats, after repeating 69s. 6d., eased to 69s. 4½d. Bleachers were good and rose 1s. 3d. to 20s. 6d. Lever Bros. 7 p.c. Pref. rose 1½d. to 20s. 1½d. 20s. 3d., and the 8 p.c. Pref. 1½d. to 20s. 10½d. 21s.

In Trading, etc., E. and J. Burke Ord. repeated 64s. 6d.

Shell Transports rose a further 2s. to 71s. 3d. 71s. 6d.

The Stock Exchange will be closed on Monday next (Election Day).

BUSINESS DONE AT ALL SESSIONS.

Transactions for settlement marked "c."

5% War Ln.(1914) 102½ | Dublin Trams....(64) 7
Do. Pref.....(91) 92
2½ Land Act Stock....604 | Hutton Gas....(7) 6½
Dublin Stock.....(69) 69½ | Do. Pref.....(77½) 78
Bank of Ireland.....(248½) *249½c | Do. Pref.....(105⅛) 105⅞
Hibernian.....(7) 6⅞ | Imp. Tob.(37½%).....71⅞
Mun. & Leins.....(65) 64½ | Hazebere.....(48⅝) 49⅛
National.....(20½) 20⅝ | Calleos..(29⅝) 29⅞ 29⅝
Castlebellingham Brew. Pref.....(95) 94 | Coats....(69½) 69⅝ 9½
Guinness.....(364) 364 | Cuthbertson's.(69) 69½
Do. Pref.....(121) 124 | Lever 7% ..(22⅞) 23
Canadas.....(36½) 36⅝
Do. Pref.....(91) 92
Marconi .....(4⅞) 4⅝
G.N. Ord.....(62½) 63
G.S.W. Ord.....(47) 47½
M.G.W. Ord.....(37) 37⅝ | Do. 8% (20/10s) 20/10d

(Last business done is indicated by a "c" or "x" immediately after the price.)

IRISH BANKS RATE.

Discount ..... 5 p.c. 5th July, 1923.
Deposit ..... 2 p.c. 5th July, 1923.

STOCK EXCHANGE SETTLEMENTS.

Mining contango day..... Sept. 3 | Sept. 14
General contango day .. Sept. 4 | Sept. 17
Ticket day ..... Sept. 5 | Sept. 18
Account day ..... Sept. 6 | Sept. 19

BELFAST.

Belfast Exchange concluded the week with considerable number of buying and selling orders, although the actual business transacted was not upon a large scale. Prices, however, continued firm. War Loan dealt in at 101⅞ and 102. Hibernian Bank dealt in at 6⅝. Provincial Bank exchanged at 22. Westminster Bank repeated 17⅞. Northern Railway stock advanced 2 to 53; Coast 1 better at 63s. 1½d.; Hughes Ord. firm at 42s. Dunville and Co. repeated 13s.; Old Bushmills Distillery Ord. improved 1 to 10s. 6d. British-American Tobacco Ord. 3d. higher at 105s. 3d. Lever Bros. 8 per cent. Pref. lower at 21s. Workman, Clark Deb. 35.

LONDON STOCKS QUIET

RISE IN WAR LOAN FIVES.

The Stock markets were quiet, but the general tone was again steady to firm. Speculative transactions were very few, but a moderate flow of investment orders helped gilt-edged issues to maintain their prices in most cases and to advance in several notable instances. Brazilians were heavy in the Foreign market. Among Mines, Kaffirs improved after early dulness. Conversions were firm, and after being higher, closed unchanged at 80. War Loan 5 p.c. improved ¼ to 102. Irish Land 2½ p.c. Stock went forward a whole point to 61. Indian issues were inquired for, and the 7 p.c. and 3 p.c. rose 1 and ½ respectively, while Local Loans were ¼ to the good. In the Colonial list Ceylon 6 p.c. rose 1.

FOREIGN SECURITIES were inclined to be dull. French Loan 5 p.c. lost ¼ to 95½, the Fours being unchanged at 20. Brazilian stocks were lower, following the fall in the exchange rate. Chinese 5 p.c. 1895 rose 1.

There was an expansion of business among HOME RAILS, which were usually unchanged, with no decided tendency. Underground Electric hardened ¼ to 3.

Irregular conditions prevailed among COLONIAL AND FOREIGN RAILS. Canadian Pacifics were unchanged, but Grand Trunks 4 p.c. Guaranteed rose ¼ to 81. Leo fell 3 and San Paulo lost 1. Entre Rios 6 p.c. Cum. Pref. lost 1½ and Central Uruguay shed ½, but Antofagastas hardened ¼. Among Americans, Erie rose 1, while the 1st Pref. scored a rise of 3. Union Pacifics receded a point.

OIL SHARES GOOD.

MEXICAN EAGLES STRONG.

The outstanding feature of the Oil Share market yesterday was the continued strength and activity of Mexican Eagles. The shares registered an appreciable gain as the result of the day's business, a slight set-back at the end being attributable to profit-taking on Paris account. Shells changed hands in fair numbers and further improved, while Royal Dutch continued their upward course. Burmahs again met with a moderate amount of support and further strengthened, and the Anglo-Persian issues maintained a good tone. Among Roumanians, the Phœnix were prominent, some very good buying being reported, and the shares changed hands freely. Business in Trinidad issues was small, with little influence upon quotations. Lobitos continued to display firmness, the recent advance being held; but Anglo-Ecuadorians and V.O.C. Holdings left off slightly easier. The British-controlled issues responded to a moderate demand. Closing prices:—

Anglo-Persian	1	Lobitos	1
Anglo-American	½	Mexican Eagles	½
Anglo-Egyptian 5 p.c.	½	Phœnix	½
Do. 6 p.c. Pref.	½	Roumanian	½
Do. 7 p.c. Pref.	½	Shells	½
Apex Trinidad	½	Trinidad	½
Asiatic	½	Tropical	½
Bolivian	½	Union Oil	½
British Controll (Oil)	½	Do. Pref.	½
Burmah	½	Do. Deferred	½
Caledonian	½	Do. Pref.	½
Do. 5 p.c. Pref.	½	Do. Deferred	½
Caltex	½	Do. Pref.	½
Do. Pref.	½	Do. Deferred	½
Do. Deferred

ESTABLISHED 1815. 'PHONES 48 AND 49.

BATTERSBY & CO.'S SALES.

THURSDAY, SEPTEMBER 6TH, 1923,
AT OUR SALEROOMS, No. 39 WESTMORELAND ST., AT 1.30 O'C.
(UNLESS PREVIOUSLY DISPOSED OF BY PRIVATE TREATY).

N.B.—TO FACILITATE INTENDING PURCHASERS AND SOLICITORS PHOTOGRAPHS OF MOST OF THE PROPERTIES MAY BE SEEN AT OUR OFFICES, WHERE ALSO ALL INFORMATION MAY BE OBTAINED.

B. & Co. RIVERVIEW, ENNISCORTHY, WITH 57 ACRES. SEPT. 6TH.
FREE OF RENT FOR EVER. CLEAR POSSESSION.

Riverview is a comfortable, stone-built, two-storeyed, non-basement Residence, conveniently situated. The accommodation comprises:—Porch and hall, drawing-room, dining-room, 5 family bedrooms, 2 attic rooms, kitchen, and larder; enclosed yard, coal and wood houses, etc.; cart sheds, barn, coachhouse and stabling for 5 horses, harness room, piggeries, dairy, cattle sheds for 15 cows, feeding house, hay loft over; lighted. The house is situated 2 miles from Enniscorthy, and 9 miles from Wexford, 1 mile from Oylgate R.C. Church, post office, and school. The land is in suitable divisions, and is well fenced and watered. Entire held for ever, free of rent. Seen on order from auctioneers.
Messrs. MILEY and MILEY, Solicitors, 12 South Frederick street.

B. & Co. DORSET LODGE, KILLINEY. DETACHED. SEPT. 6TH.
NO BASEMENT. HELD FOR EVE AT £6 10s. PER ANNUM. CLEAR POSSESSION.

Charmingly situated (close to station and beach) in its own delightfully and tastefully laid-out grounds, including tennis court, petting green; beautiful views over Killiney Bay and Wicklow Mountains. Handsome non-basement Residence, containing:—Tessellated entrance hall, inner hall and lounge-hall (tidy window), handsome drawing-room, with parquet floor, marble mantel pieces and tiled hearths, and conservatory off; fine dining-room (wainscoted), with service door and pantry off; nice morning-room, 5 bedrooms, with vrandah off, electric bells, 2 dressing-rooms, copper cylinder, 2 servants' rooms, hot linen press, bathroom, h. and c. basin, tiled kitchen and scullery, pantries, h. and c., etc.; garden, fruit trees and vegetables; harness, motor garage, hot-house, fowl house and run, bicycle house, man's room over garage.
Held for ever, subject to £6 10s. per annum. F.L.V. £50. Key at No. 4 Shanganagh terrace, Killiney. Photos at Auctioneers' Offices.
Messrs. E. and R. C. WALKER and SON, Solicitors, 86 Merrion square.

B. & Co. 21 HEYTESBURY STREET, SOUTH CIRCULAR ROAD. SEPT 6TH.
COMPACT, WELL BUILT HOUSE. IMMEDIATE POSSESSION.

Two-storeyed house. Containing:—Hall, 2 sittingrooms, 3 bedrooms, w.c., kitchen, scullery, front and rear garden, and rear entrance. Gas.
Held for 850 years, subject to £2 15s. per annum. Seen any evening after 6 o'clock. Photo.
Messrs. VINCENT and BEATTY, Solicitors, 52-53 Dame street.

B. & Co. 12 SHANDON ROAD, PHIBSBORO'. SEPT. 6TH.
HELD FOR 240 YEARS, SUBJECT TO £5 PER ANNUM. CLEAR POSSESSION.

Modern, non-basement Residence, containing:—1 sittingroom, 3 bedrooms, bath (h. and c.), w.c., kitchen, large garden. Held for 240 years, subject to £5 per annum. Seen on order to view.
Messrs. ROGER GREENE and SONS, Solicitors, 11 Wellington quay.

B. & Co. ABBOTSFORD, ORWELL ROAD, RATHGAR. SEPT. 6TH.
DETACHED. FREE OF RENT FOR 830 YEARS. CLEAR POSSESSION.

Detached cottage-style Residence. Contains:—Large entrance hall, drawing-room, and dining-room, with folding doors, 3 large bedrooms on hall flat, bath (h. and c.), w.c., off hall, large sittingroom and two bedrooms, downstairs kitchen, scullery, pantry, larder, outside w.c., nice rear garden, and front garden.
Held for an unexpired term of 830 years, amply indemnified against all rent. Seen on order to view. Photo. at Auctioneers' Offices.
FRANCIS CLINCH, Solicitor, 44 Fleet street.

B. & Co. 16 WINTON AVENUE, RATHGAR. SEPT. 6TH.
FREE OF RENT FOR EVER. CLEAR POSSESSION. SEMI-DETACHED.

Modern, semi-detached Residence, non-basement, containing:—2 sittingrooms, 4 bedrooms, maid's room, bath (h. and c.), kitchen, scullery and pantry; gardens front and rear; bicycle house and coal houses. Brand new.
Held for EVER free of rent. Seen on order to view. Photo at Auctioneers' Offices.
Messrs. FULLERTON and DOYLE, Solicitors, 53 Nassau street.

B. & Co. BELCAMP HOUSE, SANTRY, WITH 50 ACRES. SEPT. 6TH.
HELD FOR EVER, SUBJECT TO £9 PER ANNUM. CLEAR POSSESSION.

Handsome, well-built Residence, with stag-headed oak, and other fine timber trees, within easy reach of city. Gate entrance, broad avenue through undulating lands, with stream running through, spanned by bridge; two-storeyed, non-basement. Contains:—Entrance hall, cloakroom, a fine room, fitted for dancing, drawing-room, panelled, parquet, etc.; study, lounge-hall and hall floor, bright kitchen and scullery, pantries, maid's room, 7 fine family bedrooms, and 1 dressingroom, 2 bathrooms, h. and c., service stairs from kitchen, enclosed court yard, stabling, 4 loose boxes, 4 stalls, w.c., bath (no water), service stairs from kitchen, enclosed court yard, stabling, 4 loose boxes, 4 stalls, w.c., bath (no water), service stairs from kitchen, enclosed court yard, stabling, 4 loose boxes, 4 stalls, w.c., bath (no water), service stairs from kitchen, enclosed court yard, stabling, walled-in fruit garden, with glasshouses; garage, barn, fruit loft, cow house, cart shed, etc.; stone piggeries, cart sheds; walled-in fruit garden, well stocked. The land is in handy divisions, all under grass, and is well fenced; bounded by county road on one side. Running water all fields save one. Held for ever, subject to £9 0s. 8d. per annum. Seen on order to view. Photos. at Auctioneers' Offices.
JAMES H. McLOUGHLIN, Solicitor, 18 College Green.

B. & Co. 4 AVONMORE TERRACE, TERENURE ROAD, NTH. SEPT. 6TH.
VICTUALLING PREMISES. ON TRAM LINE. VACANT POSSESSION.

Butcher's Shop, fitted as such, and with office enclosure and tiled floor; door to hall and door to yard. Hall entrance from street. Kitchen, bathroom with glazed grating, small room at top, bathroom and lavatory (h. and c.) and separate w.c.; tiled kitchen at back of hall, with close range and copper cylinder, pantry, and store off; concreted yard, coal shed, and w.c. Concreted rear yard, with water cylinder, pantry, and store off; concreted yard, coal shed, and w.c. Concreted rear yard, with water cylinder, shed, also loose shed and slaughter house, with red tiled roofs, the latter having tiled walls, rear gate entrance. Held for 150 years to go, subject to £20 per annum. Seen on order to view. Clear possession to purchaser. Photo at Auctioneers' Offices.
JOHN MORAN, Solicitor, 34-35 Lower Ormond quay.

OUR SALE ON 20TH SEPTEMBER WILL INCLUDE:—
9 SUNBURY GARDENS, RATHMINES; ROSNEY, GLENAGEARY; 79 LEINSTER ROAD, RATHMINES; 2 MELROSE, RANELAGH ROAD, AND 43 BELMONT AVENUE, DONNYBROOK.
ALL WITH CLEAR POSSESSION.

N.B.—OTHER LOTS MAY BE INCLUDED.

TUESDAY, SEPTEMBER 25TH. FURNITURE SALE.
44 HARCOURT STREET.

IMPORTANT AND ATTRACTIVE SALE OF HIGH-CLASS FURNITURE AND EFFECTS. Full particulars of which will appear in future advertisements.

TO BE SOLD IN SEPTEMBER, WITH POSSESSION.
ASHLEY, GREYSTONES.
MODERN, DOUBLE-FRONTED, NON-BASEMENT RESIDENCE.

Containing:—Large hall, 2 sittingrooms and 6 bedrooms, bath, (h. and c.), kitchen, pantry, etc.; large garden and outoffices.

ALSO ASHLEY COTTAGE.

Adjoining same, containing:—Hall, large sittingroom, 3 bedrooms, w.c., kitchen, and large garden. The entire property is held for a term of 900 years, subject to £20 per annum.

THE HIGH-CLASS FURNITURE & EFFECTS OF THE RESIDENCES, all in first-class condition, including Oil Paintings and Engravings, Mirrors, Sittingroom and Bedroom Suites, Dining-room Chairs, Dinner Service, Glass, Linen, etc., WILL BE SOLD BY AUCTION.
JOHN J. McDONALD, LL.D., Solicitor, 116 Grafton street.

BATTERSBY & CO., AUCTIONEERS,
39 WESTMORELAND STREET, DUBLIN.

SALE THIS DAY (SATURDAY) AND TUESDAY NEXT.
IMPORTANT AND ATTRACTIVE SALE BY AUCTION OF
HIGH-CLASS HOUSEHOLD FURNITURE,
FOUR SUPERIOR UPRIGHT GRAND AND COTTAGE PIANOFORTES, mostly overstrung, with iron frames, by Gors Kallmann, Berlin, Collard and Collard, and Ootzmann and Plumb, etc.; A VALUABLE "DONOVAN" DINNER SERVICE, containing 80 pieces, including Soup Tureen and Stand, Large and Small Dinner Dishes, Meat Plates, Cheese Stand, Cups and Saucers, A FIVE-SEATER FORD MOTOR CAR, in perfect order; Remington Typewriter, and other valuable effects.
Messrs. JAMES HILL and SON will SELL BY AUCTION, in their old-established Rooms, 9 and 10 BACHELOR'S WALK, on THIS DAY (SATURDAY), commencing on Tuesday next, at 11 o'clock.
THE SUPERIOR FURNITURE
Comprises:—Excellent Drawingroom Suite, containing 8 pieces, upholstered in Morocco Leather; several massive Mahogany Sideboards; Mirrored Chiffonier, Wardrobes, Bookcases, Tables, Chairs, Bedstead and Bedding, Bookcase and Writing Desk, Inlaid Lady's Writing Table, Study Chair, Mahogany Hall Stand, and Pair of Chairs; Brussels and Tapestry Carpets, Linoleum, Oilcloth, Fenders and Fire Irons, Kitchen Furniture, Glass and China, Garden Tools, Bicycles, and a large assortment of Wood and Brass and Iron Bedsteads and Bedding; Mahogany Chest of Drawers, and a large collection of Miscellaneous Furniture, Oil Paintings, Watercolour Drawings, and other pictures; Cushions, Ornaments, good Axminster, Brussels, and Foreign Carpets and Rugs, Curtains, etc.
To commence at 2 o'clock. Motor, Pianofortes, "Donovan" Service will be Sold at 3 o'clock. Purchasers to pay 5 per cent. fees.
JAMES HILL & SON, M.I.A.A.,
AUCTIONEERS AND VALUERS, 9 AND 10 BACHELOR'S WALK, DUBLIN.

MACARTHUR & CO.'S SALES.

PROPERTY AUCTION, FRIDAY, 7TH SEPTEMBER, 1923.
17 REUBEN AVENUE, S.C.R. POSSESSION.

PREMISES, MOUNTJOY SQUARE (PART POSSESSION). SUITABLE FOR CLUBS, &c.

HAVING YESTERDAY SOLD 20 CLAUDE ROAD AND 78 AMIENS STREET BY PRIVATE TREATY, THEY ARE, THEREFORE, WITHDRAWN FROM THIS SALE.

OTHER LOTS CAN BE INCLUDED.
FURNITURE AUCTIONS CONDUCTED.
VALUATIONS MADE.

MACARTHUR & CO., M.I.A.A.,
AUCTIONEERS, 79 TALBOT STREET, DUBLIN.

"BELLA VISTA," DUNDONALD
(NORTHERN IRELAND).
TRUSTEE'S SALE BY AUCTION,
ON FRIDAY, 31ST AUGUST, 1923
(UNLESS DISPOSED OF BY PRIVATE TREATY),
VALUABLE RESIDENCE AND LANDS,

THE UNDERSIGNED AUCTIONEERS are instructed to SELL BY AUCTION, at their MART, 43 CHICHESTER STREET, BELFAST,
ON FRIDAY, 31ST DAY OF AUGUST, 1923,
AT TWELVE O'CLOCK, NOON,

THE VALUABLE FARM, situate in the Townland of BALLYLISBRADEN, with the RESIDENCE thereon, known as "BELLA VISTA," containing 24 acres 1 rood 34 perches, or thereabouts, statute measure, held as a Statutory Tenancy at the yearly judicial rent of £14 10s. 5d. The Residence, which is substantially built and in good order, contains 3 reception, 5 bedrooms, bathroom (h. and c.), w.c., and usual kitchen apartments. It has an elevated situation, with a splendid view of the city and the surrounding country. There are two Cottages attached to the property, and the out-offices include byre and stable. The land is about 2 acres of market garden, and the remainder is under cultivation.
This very desirable property is situate close to Dundonald Railway Station, and a short distance from Ravenscourt Park, the nearest site of the new Parliament Buildings (Northern Ireland). The property is, therefore, ripe for development; in the meantime it is eminently suitable for a market garden.
Orders to view can be obtained from the Auctioneers.
For full particulars as to Title, &c., apply to the SOLICITOR, W. R. MEREDITH and SON, Solicitors, 23 Molesworth street, Dublin.
For conditions of Sale and Plan of Property, apply to the AUCTIONEERS, 43 CHICHESTER STREET, BELFAST, and 92 HAMILTON ROAD, BANGOR.

MACFARLANE & MORROW, F.A.I.,
AUCTIONEERS,
133 ROYAL AVENUE, BELFAST, AND 92 HAMILTON ROAD, BANGOR.

BALLYMINYMORE, GLENAVY, CO. ANTRIM.
VALUABLE FARM FOR SALE BY AUCTION.

WE have been favoured with instructions from the Executors of the late PATRICK J. GILLEN, J.P., to SELL BY AUCTION, at OUR MART, RAILWAY STREET, LISBURN, on TUESDAY, 4th SEPTEMBER, 1923, AT ONE O'CLOCK,
THAT VALUABLE FARM OF LAND, CONTAINING 57 ACRES 3 ROODS 36 PERCHES, Statute measure, situate about One Mile from the Village of Glenavy, in the Townland of Ballyminymore, in the County of Antrim, and in the Parish of Tullyrusk, Barony of Upper Belfast, and Province of Ulster, held on the Irish Land Commission, subject to the Yearly Annuity of £30 18s. 4d.
THE RESIDENCE, which is substantially built, is situated in a commanding position, and has been maintained in excellent repair. It contains hall, 3 large reception rooms, 4 bedrooms, scullery, pantry, etc. There is a lawn in front.
There is a fine range of office houses, comprising:—Two byres for 16 cows, stable for 3 horses, loose box, hay shed, measuring 50ft. x 22ft. x 16ft.; barn, 56ft. x 16ft.; cart-house, piggery, feeding shed, calf shed, 20ft. x 20ft., adjacent to granary fields, boiling-house, with boiler, attached to feeding shed; fowl-house, potato house, implement shed. An excellent supply of spring water is available. The out-offices are all slated and in excellent repair, and combine to form an enclosed yard finished in concrete. A splendid supply of water is assured by pump in yard.
THE LANDS are of excellent quality, well fenced, drained, and watered, and under the usual rotation of cropping, being situated on the leading county road, 11 miles from Belfast, 1 mile from Glenavy, and 10 miles from Lisburn.
The Threshing and Churning Machines can be had at Auctioneers' Valuation.
POSSESSION will be given on 1st October, 1923.
Part Purchase Money can remain on security of the Farm, if desired.
For further particulars and Conditions of Sale, apply to
D. BARBOUR SIMPSON, Solicitor, 17 Chichester street, Belfast; and Lisburn.

W. S. HARVEY & SONS,
AUCTIONEERS, 47 ARTHUR STREET, BELFAST; AND LISBURN.

SALE TUESDAY, 4TH SEPTEMBER, AT 110 GRAFTON ST.
65 WATERLOO ROAD.

CLEAR POSSESSION. Unusually attractive House, with very large garden and garage. A considerable outlay has recently been made, and the premises are in first-class order. Electric light laid on. Summerhouse in garden. The accommodation consists of 2 reception rooms, breakfast room downstairs, four bedrooms, bathroom, hot and cold water, maid's room, kitchen, and pantries.
Lease 72 years from March last, subject to £6 per annum.
Messrs. MAXWELL, WELDON, and CO., Solicitors, North Great George's street.

JAMES H. NORTH & CO., AUCTIONEERS,
110 GRAFTON STREET.

BALLYRUSSELL & IRISH HILL,
BALLYMAGIFF, DUNDONALD, CO. DOWN.

MR. THOMAS J. CONNELLY has instructed us to SELL BY AUCTION, AT OUR BELFAST MART, 43 CHICHESTER STREET, FRIDAY, 7th SEPT., One o'clock, in one or two lots:—
LOT 1.—29a. 2r. 37p., Statute, situate in Ballyrussell, with comfortable Slated Dwellinghouse, 2 reception, 4 bedrooms, kitchen, pantry, etc., and extensive Slated Offices; pump in yard. Annuity, £17 7s. 2d.
LOT 2.—40 Acres, Statute, in Ballymagiff, adjoining Lot 1, with comfortable Slated Dwellinghouse (almost new), 2 reception, kitchen, pantry, etc., and extensive Slated Offices; pump in yard. Annuity, £17 7s. 2d.
Lands under old pasture and oats, with never-failing supply of water. Situate 1½ miles Dundonald railway station, 5½ miles Knock tram terminus, Belfast. Convenient to Church, and School. Well adapted for dairy farming or early cropping.
F. J. ORR, Solicitor, 47 Chichester street, Belfast.

J. D. MARTIN & CO., F.A.I.,
Auctioneers,
51 CHICHESTER ST., BELFAST, and LISBURN.

FOR SALE BY PRIVATE TREATY
VERY SUPERIOR 100 ACRE FARM, mostly under Pasture, with GENTLEMAN'S RESIDENCE and extensive Offices, situate 4 miles Belfast City boundary. Annuity, £54 0s. 0d.
Full particulars and Card to View on application to

J. D. MARTIN & CO., F.A.I.,
Auctioneers,
51 CHICHESTER ST., BELFAST, and LISBURN.

FOR SALE BY PRIVATE TREATY
VALUABLE FARM, 108 ACRES, STATUTE. Rent £35 0s. 0d., with good Two-storey Slated Dwellinghouse and Offices thereon.
VALUABLE FARM, 30 ACRES, STATUTE. Rent £13 4s. 6d., with newly-erected Dwellinghouse and Offices. Both Farms adjoin. Will be sold together or separately. Lands mostly under pasture. Full particulars from

J. D. MARTIN & CO., F.A.I.,
Auctioneers,
51 CHICHESTER ST., BELFAST, and LISBURN.

GLENWHERRY, CO. ANTRIM.
SALE BY AUCTION OF 2 VALUABLE FREEHOLD FARMS.

MR. ANDREWS, J.P., has instructed us to SELL, BY PUBLIC AUCTION, on the Premises, on WEDNESDAY, 5th SEPTEMBER, at 3 o'clock, the following Farms:—
LOT 1.—Containing 64 Statute Acres, or thereabouts; held for ever. Rent £8. Good Residence, with superior Out-offices. In good district, midway between Ballymena and Larne, 5 miles from each.
LOT 2.—Superior Grazing Mountain, well watered, containing 30a 0r 35p. Statute Acres, or thereabouts, with slated herd's house, and the necessary offices. Held for ever. Rent £4 6s. 8d. There is a valuable turbery on the mountain.
For further particulars apply to—
J. and A. CARUTH and OWENS, Solicitors, Ballymena; or to
J. A. McCLELLAND & SON,
Auctioneers and Valuers,
BALLYCLARE, ANTRIM, and LARNE.

GREAT SALE OF WICKLOW SHEEP
AT HOLLYWOOD on TUESDAY, 28th AUGUST, AND
AT DUNLAVIN on MONDAY, 3rd SEPTEMBER.

Several thousand of the best Wicklow Sheep will be offered at these Sales.

COGAN & BYRNE,
Auctioneers,
BALLITORE AND KILCULLEN.

CARLOW SHEEP SALES.
SEASON 1923.
SALE OF
BREEDING EWES, STORE SHEEP, AND LAMBS,
On TUESDAY, AUGUST 28th, 1923,
At 12 o'clock (Summer Time),
IN THE FAIR GREEN, CARLOW.
ROBERT BELL,
AUCTIONEER, CARLOW.

GRAIGUECULLEN, CARLOW.
VALUABLE AND EXTENSIVE
BUSINESS PREMISES,
FOR SALE BY PUBLIC AUCTION,
WITH POSSESSION.
(If not previously disposed of by Private Treaty),
On THURSDAY, AUGUST 30th, 1923,
At 11.30 o'clock (Summer Time),

ROBERT BELL has been instructed to Sell, by order of the Liquidator, under the Court of Chancery—Albert Swain, Esq.—the valuable Interest in the Premises, known as
THE GRAIGUECULLEN CO-OPERATIVE SOCIETY,
Consisting of
Spacious, well-appointed Shop, good comfortable Dwellinghouse, well-enclosed roomy Yard, with good Out-offices, situated in Marshalstown-street, Graiguecullen, Carlow. Held for a term of 21 years from March 25th, 1907, at the rent of £11 per annum, and all taxes.
The Shop is spacious and well lighted, with extensive storage accommodation and lofts, capable 700 barrels. The house contains parlour, kitchen, with pantries, four good bedrooms, 2 spacious attics, with bathroom and w.c.; gas and water installations.
The entire premises are in excellent order, no outlay for repairs being necessary.
For further particulars and conditions of Sale apply to—
Messrs. MALCOMSON and LAW, Solicitors (having carriage of Sale), 60 Dawson street, Dublin; or
ROBERT BELL,
AUCTIONEER, CARLOW.

SALES BY PRIVATE TREATY.

CO. WESTMEATH.
TO BE SOLD AS A GOING CONCERN BY PRIVATE TREATY,
Old-established, fully-licensed HOTEL, in fine structural repair, and recently decorated, possessing a large commercial and family connection, situate in good business position in flourishing county town, containing bar, commercial room, drawingroom, loft room, 11 bedrooms, bathroom, lavatory (hot and cold water), electric light; large kitchen with close range, copper cylinder, hot press; pantry, scullery, etc.
A well-enclosed yard contains coach house, garage, ample lofted stabling, galvanised iron hay barn, and harbour other stores.
There is also a well-stocked fruit and vegetable garden.
The whole is held under Fee Farm Grant, dated 31st October, 1844, at the yearly rent of £5 2½.
The purchaser will have the option of taking over stock-in-trade, household furniture, etc., at a valuation.
There are also 31 acres PRIME LAND, held in fee, subject to an annuity of £14 6/10, payable to the Irish Land Commission.
Full particulars from
McGLYNN and HANLON, Auctioneers, Estate Offices, Kells.
Messrs. A. and I. GOODBODY, Solicitors, Tullamore, Moate, and Dame street, Dublin.

FOR SALE BY PRIVATE TREATY,
VERY VALUABLE GRAZING FARM, 98 Statute Acres, with commodious Residence, newly erected thereon; dining, drawing, library, 6 bedrooms, bath, etc., and extensive slated Offices. Situate 2 miles from railway station, Co. Antrim, and about 11 miles Belfast.
Price and particulars from
J. D. MARTIN & CO., F.A.I.,
Auctioneers, 51 CHICHESTER ST., BELFAST.

GARVEY & GOOD'S SALES.

HOME FARM HOUSE AND LANDS,
SALLINS, CO. KILDARE.

WE are instructed to SELL THE ABOVE PROPERTY BY PUBLIC AUCTION, on THURSDAY, 6th SEPTEMBER, 1923, if not previously disposed of by Private Treaty. The Sale will take place at 3 o'clock (summer time) at 21 LINCOLN PLACE, DUBLIN. Prior to that offers will be received by the Auctioneers.
This property comprises 74a. 0r. 36p., Statute measure, or thereabouts, all good land, resting on limestone gravel.
The Residence, which is practically new, is of nice villa design, two storeys high, compact, with water laid on; all modern requirements; has 4 bedrooms, bathroom, kitchen, closed range, dairy, store rooms, gcharden, etc. Nice enclosed farmyard, with excellent accommodation.
Further particulars and order to view from
Messrs. WHITE and WHITE, Solicitors, 13 Upper Ormond quay; or from

MESSRS. GARVEY & GOOD,
CHARTERED SURVEYORS, VALUERS, AND AUCTIONEERS,
21 LINCOLN PLACE, DUBLIN.

ARDCANDRISK, WEXFORD.

WE are instructed by the Owner to SELL THE ABOVE PROPERTY BY PRIVATE TREATY. The Lands are situated about 2 miles from the town of Wexford. It comprises a delightfully situated residence, standing in a small demesne of 105 acres, overlooking the River Slaney. The demesne comprises good tillage and pasture land, including some good plantations of valuable timber, which are held in fee-simple, subject to a terminable annuity of £60, payable to the Land Commission. The Residence, which is in fine, substantial structure, is approached by a beautiful winding avenue, running through plantations and ornamental shrubberies. The grounds and gardens are tastefully laid out, which enhances the beauty of the place. There is a large underground passage leading from the graveyard of the residence to the stable and farmyards, which comprise extensive and substantial buildings.

ALSO
OUTSIDE FARM, which adjoins the demesne, and which will be Sold separately, known as Ballymichael, containing 10a. 1r. 17p., on which stands a good two-storey house, slated, and good out-offices, held in fee-simple, subject to annuity of £8 payable to Land Commission. Further particulars of the above properties can be had from
Messrs. LITTLE and ELGEE, Solicitors, Wexford; or from

GARVEY & GOOD,
CHARTERED SURVEYORS, VALUERS, AND AUCTIONEERS,
21 LINCOLN PLACE, DUBLIN.

FARMS WANTED.

We have inquiries for TWO MEDIUM SIZED FARMS, with fair Residences, Counties Kildare or Dublin, price not to exceed £5,000. Particulars to
GARVEY & GOOD, 21 LINCOLN PLACE, DUBLIN.

EXTENSIVE SALE OF FURNITURE.

MESSRS. BENNETT and SON, LIMITED, WILL SELL BY AUCTION, AT THEIR SALE-ROOMS, 6 UPPER ORMOND QUAY, Dublin, on TUESDAY, SEPTEMBER 4th, 1923, a large and EXCEPTIONALLY HIGH-CLASS COLLECTION OF HOUSEHOLD FURNITURE, chiefly:—Sheraton Mahogany Sideboard, with shouldered inlay; Nelson Period Mahogany Bookcase and Cabinet, fine old Georgian Mahogany Pedestal Sideboard in Spiral Carving; Bow-front Sheraton do.; Satinwood China Cabinet, with glass front and sides; Diningroom Suite, of Table, Sideboard, and Chairs, in Walnut; Cabinet, with glass front and sides; Dinningroom Suite, of Table, Sideboard, and Chairs, in Walnut; Drawingroom do. (10 pieces), in Carved Walnut Frames and Silk Coverings; Chesterfields and Couches in Leather, Tapestry, and Silk; Chippendale Mahogany Sideboard, with carved pilasters; Dining Tables, in Mahogany and Walnut; three old English Chairs, in painted frames; Carved Oak Sideboard, with tall mirror back; ditto Bookcase and Cabinet, Mahogany Hall Table and Chairs, Sofa and Pembroke Tables, in Mahogany and Rosewood; Music Cabinet and Stool in Rosewood, Mahogany Dumb Waiter and Tables, in Mahogany and Rosewood; Music Cabinet and Stool in Rosewood, Mahogany Dumb Waiter and Tables, in Mahogany and Rosewood; Mahogany Framed Oil, Marine, and Landscape Paintings; Overmantels and Wall Mirrors; Drawingroom Occasional Chairs in Giltwood, Inlaid Mahogany, and Rosewood Frames; Chinese Lacquer and Ivory Cabinet, Mahogany Bookcase and Writing Desk; Chippendale and Sheraton Style Card Tables and superior Bedroom Suites in Carved Walnut; Mahogany Tallboy of Drawers, Satinwood Bedroom Suite, Gent.'s Mahogany Wardrobes, Sofas, and Bedroom Chairs, Mahogany Dressing Tables and Washstands, Black and Brass Bedsteads, Mahogany Framed Oil, Marine, and Landscape Paintings; Brussels Carpets; Violins, Cash Registers, Gramophones, Oil Paintings, Engravings, Books, etc.
SALE TO COMMENCE AT 12, NOON. ON VIEW MONDAY, 3rd SEPTEMBER.

BENNETT & SON, LIMITED, M.I.A.A.,
AUCTIONEERS AND VALUERS, 6 UPPER ORMOND QUAY, DUBLIN.

CASTLE DILLON, CO. ARMAGH
(5 MILES FROM ARMAGH STATION).

MESSRS. BENNETT and SON, LIMITED, beg to announce that they have received instructions from the EXECUTORS of the LATE MRS. TALBOT to SELL BY AUCTION the ENTIRE CONTENTS OF THE ABOVE MANSION, on TUESDAY, 2nd OCTOBER, 1923, and three following days, NOT ON 11th SEPTEMBER, AS PREVIOUSLY ADVERTISED.

ANTIQUE AND MODERN FURNITURE.

Chiefly Chippendale, Adam, and Hepplewhite Sideboards, Secretaires, Bookcases, Tables, and Chairs; Sattinwood Cabinets, Suites, and Semi-circular Tables of the Sheraton period; Queen Anne and Georgian Mirrors, Dressers, Larger Cabinets and Tables, Arabian Lamps, Louis XVI. Settees, Excellent Mahogany Furniture in nine Bedrooms, etc., etc.

OLD CHINA AND PORCELAIN.

Fine Oriental Vases, Bowls, and Plates; Worcester and Dresden Dessert Services, Spode Tea Services, Old Chelsea and Bow Figures, Dresden and other Ornamental Specimens, Square and Crescent Mark Worcester Vases and Dishes, Collection of Old Stafford, Whieldon, and Rockingham Figures, etc., etc., etc.

OIL PAINTINGS.

Attributed to Sir P. Lely, Sir G. Kneller, Sir T. Lawrence, J. Astley, Rembrandt, Holbein, P. de Champagne, Lucas, Cranach, Zucchero, D. Teniers, A. Cuyp, P. Wouverman, Van Aelst, De Lairesse, N. Poussin, T. Wyck, Vanloo, Hondecoeter, Farrocki, F. Jones, and others.
Catalogues in course of preparation.

BENNETT & SON, LIMITED, M.I.A.A.,
AUCTIONEERS AND VALUERS, 6 UPPER ORMOND QUAY, DUBLIN.

COUNTY TYRONE.
HIGHLY IMPORTANT SALE BY AUCTION OF
RESIDENTIAL, GRASS, AND TILLAGE FARM.

I HAVE been favoured with instructions from George Marshall, Esq., J.P.,
TO SELL BY PUBLIC AUCTION,
On the Premises,
On WEDNESDAY, 5th SEPTEMBER, 1923,
At the hour of 2 o'clock p.m. (Summer Time),
ALL THAT GREENAN DEMESNE, 97 ACRES,
All that valuable Farm of Grass Land, with Residence thereon, situated in the Townland of Greenan, containing about 97 Statute Acres, in the Parish of Donaghmore, County Tyrone, let to the small Half-yearly Judicial Rent of £36.
THE RESIDENCE, which is substantially built, is well slated, and has been maintained in excellent repair. It contains hall, 3 large reception rooms, 4 bedrooms, scullery, pantry, etc. There is a lawn in front.
There is a fine range of office houses, comprising:—Two byres for 16 cows, stable for 3 horses, loose box, hay shed, measuring 50ft. x 22ft. x 16ft.; barn, 56ft. x 16ft.; cart-house, piggery, feeding shed, calf shed, 20ft. x 20ft., adjacent to granary fields, boiling-house, with boiler, attached to feeding shed; fowl-house, potato house, implement shed. An excellent supply of spring water is available. The out-offices are all slated and in excellent repair, and combine to form an enclosed yard finished in concrete. A splendid supply of water is assured by pump in yard.
THE LANDS are of excellent quality, well fenced, drained, and watered, and under the usual rotation of cropping, being situated on the leading county road, 11 miles from Belfast, 1 mile from Glenavy, and 10 miles from Lisburn.
The Threshing and Churning Machines can be had at Auctioneers' Valuation.
POSSESSION will be given on 1st October, 1923.
Part Purchase Money can remain on security of the Farm, if desired.
For further particulars and Conditions of Sale, apply to
D. BARBOUR SIMPSON, Solicitor, 17 Chichester street, Belfast; and Lisburn.

W. S. HARVEY & SONS.
AUCTIONEERS, 47 ARTHUR STREET, BELFAST; AND LISBURN.

SALE TUESDAY, 4TH SEPTEMBER, AT 110 GRAFTON ST.
65 WATERLOO ROAD.

CLEAR POSSESSION. Unusually attractive House, with very large garden and garage. A considerable outlay has recently been made, and the premises are in first-class order. Electric light laid on. Summerhouse in garden. The accommodation consists of 2 reception rooms, breakfast room downstairs, four bedrooms, bathroom, hot and cold water, maid's room, kitchen, and pantries.
Lease 72 years from March last, subject to £6 per annum.
Messrs. MAXWELL, WELDON, and CO., Solicitors, North Great George's street.

JAMES H. NORTH & CO., AUCTIONEERS,
110 GRAFTON STREET.

CATTLE PARKS TO LET,
CONVENIENT TO THE CATTLE MARKET.

JOHN P. CUFFE, LTD., have been instructed by Mrs. Reid to LET BY PUBLIC AUCTION, on the Lands on WEDNESDAY, AUG. 29th, 1923, at 3 o'clock, about 7 acres Cattle Parks, in two nice-sized Fields, adjoining the road at Cabra, and five minutes' walk from the Cattle Market.

JOHN P. CUFFE, LTD.

BALLYBOY, ATHBOY,
COUNTY MEATH,
VALUABLE GRAZING FARM FOR SALE.

JOHN P. CUFFE, LTD., have been instructed by Mrs. Reid to SELL BY PUBLIC AUCTION, At their Sale Rooms,
31 MANOR STREET, DUBLIN,
ON THURSDAY, AUGUST 30th, 1923,
THE ABOVE RESIDENTIAL HOLDING.
PARTICULARS.

The Farm contains 85a. 1r. 1 rood and 29 perches, Statute, of Prime Grazing Land, well shattered and watered, and divided into convenient sized fields for the running of cattle, etc., and being conveniently situated for cattle dealing.
The House and Offices are very attractive, being up-to-date and in perfect order, a large sum having recently been expended on the premises.
Held under Lease for 99 years, at a short revenue, and holding offers an exceptional opportunity to anybody desiring a good, residential farm in the midst of a good grazing district, only 2 miles from Trim and 4 miles from Athboy, Co. Meath.
For further particulars apply to
D. J. O'REILLY, Esq., Solicitor, Trim;
or to
JOHN P. CUFFE, LTD.
Auctioneers, Valuers, and Livestock Salesmen,
31 MANOR STREET, DUBLIN.
'Phone—4840. Wires—"Bullocks, Dublin."

THE DOLLARDS, BALHEARY,
SWORDS, CO. DUBLIN.
CLEARANCE SALE OF LIVESTOCK, FARM, IMPLEMENTS, ETC.

HAVING SOLD the above FARM, we are further instructed by MRS. KELLY to SELL BY PUBLIC AUCTION, on MONDAY, SEPTEMBER 3rd, 1923, at 2 o'clock, the OUT-DOOR EFFECTS, as follows:—
LIVESTOCK, etc.—10 Bullocks, 3 years; 3 Heifers, 2 Heifers, 2 years; 2 Calves, 1 Pony, Hall Trap, New Inside Trap (Dawson Bros.), Outside Trap Harness.
FARM IMPLEMENTS, etc.—Deering Reaper and Binder, 3 Scotch Carts, 1 Dray, Cob Cart, Spring Van, Mansford Horse Rake, Iron Roller, Chaff Machine, Double Plough, Harrows, Single Plough, Seed Plough, 2 Grubbers, Turnip Sower, 2 Drill Harrows, 2 Field Rollers, Scarifier, 2 Ladders, 2 Trestles, Planks, 2 Hay Bogies, Hay Rake, Drill Roller, Kilkenny Plough, Rotary Hoe, 2 Collectors, Avery Scales and Weights, 1 Weight Ounce, 1 Pulper, 3 Sets Cart Harness, Backbands and Chains, Set Tandem Harness, Set Plough Harness, Forks, Shovels, Rakes, Troughs, Tubs, Water Barrels, Potato Boxes, 2 Wagons Grains in pit, etc., etc.
JOHN P. CUFFE, LTD.

ANNUAL SHEEP SALES.
EWES, STORE SHEEP, AND LAMBS.
FIRST SALE FOR THE SEASON
Will be held in
DUBLIN CATTLE MARKET,
On FRIDAY, 7th SEPTEMBER, at 12 o'clock
SECOND SALE, FRIDAY, 28th SEPTEMBER.
JOHN P. CUFFE, LTD.,
Auctioneers, Valuers, and Livestock Salesmen,
31 MANOR STREET, DUBLIN.
'Phone—4840. Wires—"Bullocks, Dublin."

DONABATE, CO. DUBLIN.

JOHN P. CUFFE, LTD., have received instructions